In Two Parts—22 Pages
PART I—TELEGRAPH SHEET—12 PAGES

The Los Angeles Times

"Sail on, sail on, and on, and on."

...DAY MORNING, VOL. XXXVIII. APRIL 19, 1919.

Liberty Under Law—Equal Rights—True Industrial Freedom

...APS IN BIG MEXICO BUY

...rango Iron Mine Negotiated For.

...to Export Large ...tities of Ore to the Orient, is Report.

...ction of a Large Plant, Probably at Torreon, Contemplated.

BY L. J. DE BEKKER.

[EXCLUSIVE DISPATCH.]

...(Mex.) April 18.— ...that the famous Iron ...at Durango soon will pass ...hands of a Japanese syn- ...according to authoritative ...just made by the ...of Communications and ...Works of the Mexican gov- ... It is stated representa- ...large iron and steel inter- ...Japan recently arrived in ...for the purpose of acquir- ...property and that negotia- ...progressed to the point ...consummation is prac- ...

...Japanese syndicate plans to ...export large quantities of ...to Japan. It also contem- ...the construction of a large ...steel plant in Mexico, prob- ...Torreon, a large distribut- ..., and within easy trans- ...distance of Durango. It ...that with the contem- ...of the construction of the ...of the national railways ...from Durango to the port ...on the Pacific Coast a ...down-grade haul of the

(Continued on Second Page.)

BEER DEFI LAID DOWN

Brewers Begin Sale "Nonintoxicant."

Delivery of Product Containing 2 3-4 Per Cent. Alcohol Made in Gotham.

Revenue Stamps Refused and Money Deposited in Banks for Government.

[BY A. P. NIGHT WIRE.]

NEW YORK, April 18.—Brewers of the New York district took action today intended to speed court determination of their claim that beer of 2¾ per cent. alcoholic content may be produced without violating the food conservation regulations, when two of their number began distribution of a brew of the strength specified in barrels bearing labels describing it as a nonintoxicating beverage.

The kegs, sent out without revenue stamps, which the collector had refused, carried tags announcing that sums equivalent to the cost of the stamps had been deposited in banks to await the claim of the government. Attorneys for the brewers, who advised their action, declared that other manufacturers, in New York and elsewhere throughout the country, also would begin distributing.

MADE SINCE DECEMBER.

The beer shipped here, from the Hoffmann and Gambrinus breweries, had been manufactured since December 1, when, by Presidential proclamation, use of grains for brewing was prohibited, to be modified early this year by permission to make nonintoxicating, or "near" beer, which the revenue department classified as containing less than

(Continued on Second Page.)

BULLETINS.

[BY CABLE AND ASSOCIATED PRESS.]

PARIS, April 18. — The Polish-German boundary question was finally disposed of by the council of four this morning. No announcement was made of the decisions taken, but it is understood that Danzig will be internationalized, while the Poles will have a corridor running from that city to their frontier to give them access to the sea.

Only routine work in connection with the coming of the German delegates was taken up in the afternoon. The most important remaining question to be settled is that of the Jugo-Slav and Italian claims in the Adriatic. This will come up tomorrow. Baron Sonnino, Italian Foreign Minister, will set forth the Italian case, it is expected. It was said tonight the council of four intends to settle this question at tomorrow's session.

MISSOURI DELEGATION TO D.A.R. FLAYS REED.

RESOLUTION SENT TO WILSON PLEDGES SUPPORT OF LEAGUE OF NATIONS.

[EXCLUSIVE DISPATCH.]

WASHINGTON, April 18.—The Missouri delegation attending the national D.A.R. convention here today cabled to President Wilson a resolution denouncing Senator Reed for his opposition to the League of Nations. The resolution was received by applause when read from the floor at the session last night.

"The Daughters of Missouri," declared the resolution, "denounce Senator Reed and denounce his policies. He has disgusted us in the eyes of all people and as Missouri's State regent we are forwarding this cablegram to President Wilson in Paris:

"Indignation filled the hearts of Missouri women to overflowing when they fully realized that their representatives in Congress and the Senate did not intend to stand back of President Wilson in support of the League of Nations. The Missouri society, Daughters of the American Revolution, 4170 strong, pledge their loyalty and support of the movement for their future safety and permanent peace and will demand of their representatives that they do the same."

In her speech at Mt. Vernon this afternoon when wreaths were placed on the tombs of George and Martha Washington, Mrs. Thatcher Guernsey, president-general, said that "George Washington wisely counselled the young nation to avoid entangling alliances, which he knew would have destroyed its early life, but he could not know that the world would, in later years, become a whispering gallery, with continents linked together by lightning under the seas and sparks of flame above them; that in a day like this no nation lives to itself."

The League of Nations resolution which is before the convention has not yet been acted on. Resolutions denouncing Bolshevism and urging the continuance of a Federal bureau of employment with the Labor Department to find work for returned soldiers were adopted this morning and the polls were opened for the election of the seven vice-president-generals and a historian.

PEACE NEAR; WILSON SAILS MAY 20

Germans, Desiring Settlement at Earliest Possible Moment, not to Delay Signing Treaty, Which will be Before the President's Departure.

[BY CABLE AND ASSOCIATED PRESS.]

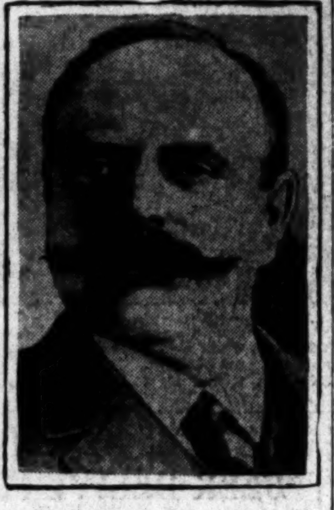

M. Giesberts,
Fourth of the enemy delegates to the world Peace Congress, whose final scene will be in the Hall of Mirrors at Versailles Palace, early next month, according to latest cables from Europe.

PARIS, April 18.—It was stated in well-informed quarters tonight that the situation of the peace negotiations was such that President Wilson probably would be able to sail homeward May 20, and possibly a little earlier—May 15.

The belief was expressed that the President would call an extra session of Congress to convene between May 15 and June 1.

Present indications are that the peace treaty will be signed before the President's departure.

Information reaching the delegates tends to show that the Germans are not planning to take up time and delay the signing of the treaty, as they desire a settlement of the peace terms at the earliest possible moment.

Adolph Muller,
German delegate to the Peace Conference. Berlin advices of April 17 say he is ill and that, unless he recovers soon, Leinert, president of the Prussian Assembly, will go to Paris in his stead.

Military experts under the direction of Marshal Foch have been charged with the drafting of a report on what should be done if Germany refuses to sign the treaty of peace. It is indicated that the methods of coercion which the Allies would adopt may include the occupation of more German territory, the lbockade of enemy ports and the discontinuance of the dispatch of food supplies to Germany.

With the return of David Lloyd George, the British Premier, from his visit home for his House of Commons address, the council of four, comprising the British, French and Italian premiers and President Wilson, resumed its deliberations today. The "big four" met at the Paris "White House."

The council held both morning and afternoon sessions, occupying itself chiefly with the question of the disposition of Fiume and the problem of Danzig.

It developed today that, contrary to the plan originally contemplated, there will be no German text of the peace treaty.

The naval terms to be incorporated in the peace treaty concerning the Kiel Canal and Helgoland have been revised in several important particulars. It was the original plan to destroy the fortifications of the canal, making it a strictly commercial waterway without defenses. The changes that now have been made leave the present fortifications in existence and provisions also have been inserted permitting of the continuance of the present coast defenses, all of which were to have been destroyed, according to the original plan.

The changes concerning Helgoland leave intact the large basin constructed on an extensive scale for the use of submarines during the war. It was concluded that the use of submarines now has been so restricted that the basin no longer constituted a menace, and its continuance was decided upon as providing a useful haven for the North Sea fishing fleet in case of distress. The fortifications of Helgoland are to be dismantled, so that the basin is virtually the only thing retained.

The final disposition of the German fleet is one of the subjects still undecided and even the highest naval authorities are not aware how the question stands since it passed into the hands of the council of four. The disposition to be made of the battleships and battle cruisers is one of the chief things to be determined under the head of naval terms and the decision will affect the large number of capital ships held under the terms of the armistice.

The plan of the council of four to have Belgium prosecute the former German Emperor on the charge of responsibility for the war is meeting with objections which are again bringing up the whole subject for revision.

Those who have the matter in hand divide the question of war responsibilities into two distinct classes. The first class includes military and naval offenders, like Gen. Ludendorf and Admiral Von Tirpitz, and those accused of various excesses against the usual rules of war. The second class includes former Emperor William, ex-Chancellor Von Bethmann-Hollweg and others whose offense is chiefly of a political nature.

Concerning the first class, that of military offenders, it is agreed that there is no international court-martial suitable to undertake such military trials, but it is pointed out that every country has its own system of court-martial for military offenses committed within its borders. This has developed the suggestion that these countries combine their courts-martial and act under a single military procedure codified from all the separate military codes. A joint court-martial would thus be constituted capable of dealing with offenders of the first, or military and naval, class.

Concerning the political offenders, it is said that a tribunal is not necessary and would be ineffective, owing to the legal immunity of political offenders. Therefore, it is maintained that the action against Napoleon I furnishes a precedent for the determination of the Allied course as a general measure of policy.

In the case of Napoleon there was no trial, but he was confined on the island of St. Helena as a general measure of policy for the tranquillity of Europe. Some such general policy is designed to reach ex-Emperor William and other political offenders, with Belgium or another country against which the political offenses charged were chiefly directed acting for the purpose of securing the extradition of the individual as a preliminary to putting the general policy into effect.

FRENCH RAILWAYS TO STOP THREE MINUTES.

MAY FIRST UNION DEMONSTRATION CALLS FOR TEMPORARY HALT.

[BY CABLE AND ASSOCIATED PRESS.]

PARIS, April 18.—The role to be played by the railroad men in the May 1 demonstration has been decided by the federation to consist in its main feature of a three-minute stoppage of trains, at or about 10 o'clock in the morning. The stoppage is to be entered in the train logs as "the manifestation of May 1, by order of the federation." The central office and workshop staffs will lay off for twenty-four hours, while the depot staffs will stop work for periods of from fifteen minutes to three hours, according to the nature of their service.

The union's instructions explicitly state that the stoppage must not in any way endanger the public.

The Paris Subway, Street Car and Omnibus Employees' Union met yesterday, to consider how it should celebrate the first of May. Although its decision was not made public, it is understood that a general stoppage of the services mentioned is probable.

"Liberty Fair" Deficit Bill Urged.

[BY A. P. DAY WIRE.]

SACRAMENTO, April 18.—The Senate Finance Committee voted last night to report favorably a bill by Assemblyman Fleming appropriating $75,000 for the deficit in the Los Angeles "Liberty Fair" fund.

DANIELS SEES ARMY PARADE IN GERMANY.

"HOPE TO SEE YOU IN AMERICA —AND SOON," BRINGS CHEERS FROM MEN.

[BY CABLE AND ASSOCIATED PRESS.]

COBLENZ, April 18.—Josephus Daniels, Secretary of the United States Navy, today had his first glimpse of American troops in fighting trim in the occupied area of Germany, when the Second Division, including a brigade of marines, passed in review before him in mass formation, 25,000 strong. Heroes of Vaux and Belleau Wood and other great battles of the war marched past the reviewing stand. The review occupied less than half an hour. In the marching forces were included machine-gun companies and light and heavy artillery drawn by caterpillar tractors.

On the hill top parade grounds near Vallendar on the east bank of the Rhine, on which the former German Emperor is said to have reviewed German divisions on their way to the front in 1914, Secretary Daniels presented a number of decorations. After the review he addressed the division, telling of the appreciation felt by all America for what the army had done for the cause of liberty and of the welcome which awaits them when they return home. The Secretary's last words were:

"Good-by, boys. I hope to see you all in America—and soon."

This brought cheers from 25,000 throats, officers and men alike joining in the demonstration.

SECRECY SURROUNDS WHITE HOUSE GIFTS.

[EXCLUSIVE DISPATCH.]

WASHINGTON, April 18.—A carload of gifts to President and Mrs. Wilson by foreign rulers and governments has arrived in Washington and is being unloaded and transported to the White House.

The utmost secrecy concerning the character of the gifts and the precise identity of the recipient is being preserved. The articles are reported to include antique furniture of historic interest, porcelains and Gobelin tapestries, the value of the entire collection mounting to several hundred thousand dollars.

Outside of the set of books presented to Mr. Wilson by King George of England it is not known whether the articles shipped to Washington are gifts to the President or Mrs. Wilson, or both. The Constitution prohibits acceptance by the President without the consent of Congress of any gift from "any king, prince or foreign state." Congress may be asked to sanction acceptance of gifts by the President. There is no inhibition of acceptance by Mrs. Wilson of gifts from foreign states and potentates. She has been the recipient of jeweled mementos of great value while in Europe.

AUSTRIAN BOLSHEVIKI ATTACK PARLIAMENT.

[BY CABLE AND ASSOCIATED PRESS.]

VIENNA, Thursday, April 17.—Bolshevik sympathizers this morning attempted to storm the Austrian Parliament Building, but were soon dispersed with a few wounded. The city generally is quiet.

The attempt caused no special excitement in the city. It was the first Bolshevik outbreak here since last November.

RED NEWSPAPER STARTLES PARIS.

Bolshevik Organ Appears as Weekly; Denounces Present Conditions.

[BY CABLE AND ASSOCIATED PRESS.]

PARIS, April 18.—The first Bolshevik newspaper in France appeared today under the name Le Titre Censure (The Title Censored,) as the title originally proposed, Le Bolshevik, had been prohibited. The newspaper is a weekly and is edited by George Anquetil, who, in an editorial, proclaims himself a Bolshevik doctrinaire. The editor says he will undertake a defense of Bolshevism. He denounces the present condition of human society.

PORTO RICANS PEEVED AT CANNON'S REMARKS

"UNCLE JOE" TELLS ISLANDERS THEY'RE NOT BEING TREATED UNJUSTLY.

[BY CABLE AND ASSOCIATED PRESS.]

SAN JUAN (P. R.) April 18.—Joseph G. Cannon, former Speaker of the United States House of Representatives, now a member of that body from Illinois, who arrived yesterday with a party of American Congressmen, addressed a joint session of the insular Legislature last night, deprecating the idea of immediate Porto Rican independence. Today many complaints were heard from politicians because of Mr. Cannon's plain words.

"Why are you worrying about statehood and independence?" asked Mr. Cannon. "You will get either or both just as soon as you are ready. Do not get the idea that we are lying awake nights trying to do you an injustice. It is a lie: it is misrepresentation.

"But you say, 'We have been treated badly and once in a while an officer is sent here who we do not like.' There is nobody that can make everybody in Porto Rico like everybody that is elected or sent here by the President."

Regarding Cuba, Mr. Cannon said:

"We made it right in her constitution that if she did not keep law and order we would. But she did not keep it, and we had to go in a second time to clean up.

"You are in a better condition than Cuba. You are in a better condition, in my judgment, than any island in the Caribbean."

Representative Horace M. Towner of Iowa, and Representative Finis J. Garrett of Tennessee, also spoke assuring the Legislature that there was no thought in the American heart of treating Porto Rico with other than the finest and highest justice.

OVER-SEA FLIGHT ON.

British Aviator on Trip's First Leg.

Maj. Wood Leaves Eastchurch for Limerick in a Short Airplane.

Rival Birdmen at St. Johns Still Delayed by Cyclonic Ocean Areas.

[BY CABLE AND ASSOCIATED PRESS.]

EASTCHURCH (Eng.) April 18.—Maj. J. C. P. Wood left Eastchurch at 3:15 o'clock this afternoon for Limerick, Ireland, on the first leg of his attempt to cross the Atlantic in a Short airplane.

Maj. Wood started his flight in ideal weather. There was very little wind. He was accompanied by Lancaster Parker, a test pilot for the Short company.

LIMERICK, April 18.—Up to midnight nothing had been heard here or at any airdrome in Ierland of Maj. J. C. P. Wood, British aviator, who plans an Atlantic flight and who left East Church this afternoon for the Irish base from which he proposes to start his flight for America.

LONDON, April 19, 12:55 a.m.—Up to the present hour no news had been received of Aviator Wood since he passed Sheerness yesterday evening. Sheerness is only a short distance from where the aviator started.

ST. JOHNS (N. F.) April 18.—Cyclonic areas between Newfoundland and Ireland which are preventing Harry G. Hawker and Capt. Frederick P. Raynhan, rival aviators, from starting their trans-Atlantic aerial race for the $50,000 prize offered by the Daily Mail of London,

(Continued on Second Page.)

...S SHOOT DOWN KOREANS

...ution Spreading Despite Efforts of Troops to Quell Outbreaks.

[BY A. P. NIGHT WIRE.]

...FRANCISCO, April 18.—Revolutionary demonstrations are ...throughout Korea and "Japanese soldiers and gendarmes are ...the people without warning," according to a letter received ...Korean today from his wife in Korea. The letter, which ...by the Rev. David Lee, general manager of the Korean Na- ...here, tells about events of the independence demonstra- ..., and the arrest of the 15-year-old daughter of the recipient ...

...000 Koreans were ...through the capital of ...1, and all large cities ...the demonstration, and ...Korean proclamation of ..." the letter said. "The ...cried 'Long Live Ko- ...

...thousand people were ar- ...the Japanese and were ...public streets, without ...young girl students. ...sight for anyone to ...

...that day the demonstra- ...growing stronger every day, ...spreading over the country. ...soldiers and gendarmes ...upon the people without ...

...of Japanese troops have been ordered to Korea to suppress revolutionary uprisings, according to a cablegram received here by the Japanese-American, a newspaper, from a Tokio agent. Another cablegram to the Japanese-American, from Fusan, Korea, by way of Tokio, said that 6000 Japanese troops and 400 gendarmes had landed at that place.

TEXT OF CABLEGRAMS.

The text of the cablegrams, which were dated yesterday, follows:

"Tokio—The Japanese War Department, after a conference with the Japanese Governor-General of Korea, today decided to send two more divisions of the Japanese army to Korea as soon as possible."

"Fusan (Korea) — Six thousand

(Continued on Second Page.)

...DAY'S NEWS SUMMED UP

...Partly cloudy. Wind ...southwest; velocity, 11 ...Thermometer, highest, 73 ...80 deg. Forecast: Sat- ...except cloudy or foggy ...near coast. Cooler in ... Fresh westerly winds. ...weather data see last ...section.

... Grand jury will in- ...into charges of tam- ...and intimidation of ...witnesses; jury is com- ...of Mayor Woodman. ...manager and popular ...at Los Angeles High ...drowned in tide rip at ...while life-savers made ...to save him.

...in disguise of army lieu- ...caught red-handed in an ..., started riot and ...

...who talked too much was ...day sentence for con- ..., but even that couldn't ...of words, and she left ...talking.

..., a taxi driver, victim ..., gave a fresh clew ...the officers on a hunt ...

...Board gave notice ...duplicate transmis- ...if negotiations with the ...are not satisfacto- ...by July 1.

...CALIFORNIA. Lieut. ..., must serve ten ...County Jail for vio- ...laws. Secretary Dan- ...surrendered to civil ...sustaining Justice ...

...for Pasadena's burglar ...he is insane. Want ...county psychopathic ...

... received from ...Japanese soldiers shoot down without warning Korean demonstrators who are seeking liberty; young girls are beaten, is charge.

Six candidates in field for Presidency of Mexico—three military, three civilians. Election to be held in July, 1920. Successful candidate takes office December 1.

Los Angeles county delegation at State Legislature fights proposal to transfer proposed Bailey's-Lancaster highway to Kern county Walker Pass route.

Union Oil Company's plant in Phoenix destroyed by fire. Explosion hurls section of tank six hundred feet, completely wrecking residence. Three firemen overcome.

WASHINGTON. Removal of censorship on trade cables to Orient, Mexico and South America to be of vast benefit to Pacific Coast merchants.

GENERAL EASTERN. Arrival of Eighty-third Division men at New York brings home all American infantry that fought with Italians against Austrains; Californians are crossing country.

Julius H. Barnes, president of the Federal Grain Corporation, named by the President as wheat director to handle the 1919 crop and administer the $1,000,000,000 fund to guarantee the price.

FOREIGN. Spreading strikes tie up public services in Cairo, Egypt. Government issues sharp warning to strikers to return to work; stern measures are promised.

Brig.-Gen. Richardson reaches Archangel on first ship to make that port since winter began; reads to troops message from Pershing sent to encourage them.

Paris circulates rumor that France has been promised military alliance with United States, but students of situation refuse to believe the story true.

...er Month
...BY CARRIER.

Daily, at Hotels and on Railway Trains	5 Cents.
Daily, on Streets and News Stands, Local Territory	3 Cents.
Sunday, on Streets and News Stands, Local Territory	7 Cents.
Sunday, Territory Adjacent to Los Angeles	10 Cents.

These rates do not apply to mail subscriptions.

STRIKERS DENY THAT THEY ARE BOLSHEVIKI.

[BY A. P. NIGHT WIRE.]

BOSTON, April 18.—Representatives of the Lawrence textile strikers who appeared today before the State Board of Conciliation and Arbitration, which is investigating the trouble at the request of Gov. Coolidge, denied that the strike was a part of a Bolshevist movement or was due to any other cause than the desire of the operatives to earn a living wage. Speakers estimated that 15,000 workers were still out in Lawrence.

THE INTERNATIONAL SITUATION.

[RESUME BY THE ASSOCIATED PRESS.]

With David Lloyd George, British Prime Minister, again in his seat after his visit to London, where he defended his actions at the Peace Conference before the House of Commons, the council of four yesterday renewed its hearing of the claims of the Italians to Fiume and also had under discussion the question of the Polish claims to Danzig. The council met at the "White House," the residence in Paris of President Wilson.

The opinion prevails in Paris that, with the Italian demands now the remaining obstacle to a full agreement, the situation is such that President Wilson will be able to sail homeward in mid-May with a signed copy of the peace treaty for submission to Congress, which in some quarters in Paris it is believed will be called in extra session not later than June 1.

Little opposition to the peace terms is expected from the Germans, according to the latest reports in circulation in Paris, as they are declared to be anxious for a return to peace conditions at the earliest moment possible. It is asserted there is to be no German text of the treaty—the document to be issued only in the French and English languages.

Although a general strike has been proclaimed in Bremen and the assertion has been made that it has been impossible to unload foodstuffs taken there on an American steamship, a German wireless communication asserts that the unloading of the vessel is assured. Employees of department stores and specialty shops in Berlin have joined the bank employees' strike. In Bavaria the situation remains acute, but few details are available. In Vienna there also have been disturbances. The Bolsheviki attempted to storm the Parliament building, but were defeated.

Brig.-Gen. Richardson has arrived on an ice-breaker at Archangel to take command of the American forces fighting in that region. A message from Gen. Pershing, read by Gen. Richardson to the American troops, called upon them to maintain the morale expected of Americans.

Helgoland, Germany's great buttress of defense of the Elbe and Weser rivers, is to be dismantled, but not destroyed.

It has been decided also that the fortifications along the Kiel Canal will be permitted to remain in existence.

MEXICAN NEWS CENSORED.

American Mine Manager Slain and Assistant Wounded by Zapatistas.

[BY A. P. NIGHT WIRE.]

CHICAGO, April 18. — A staff correspondent of the Chicago Daily News, who was one of a number of reporters who accompanied members of the Mississippi Valley Association on their trip to Mexico, telegraphed today from Laredo, Tex., that the party found the censorship in full operation. The mission is on its return, and the Chicago contingent is expected home Saturday night.

The dispatch states that the party was told that all photographs taken in Mexico must be developed on the Mexican side of the border and submitted to censorship. Mexican customs officials explained that this was because members of the party had been seen to take many snapshots of beggars, cripples, half-naked children and the like, and that such exhibits would create a false impression in the United States.

Correspondents were compelled to write their dispatches in triplicate and were informed that their stories were all submitted to censorship before being forwarded to the United States.

The dispatch adds that the mission abandoned proposed trips to Vera Cruz and the Tampico oil fields because of reports of banditry.

ZAPATISTAS KILL AMERICAN.

[BY A. P. NIGHT WIRE.]

NEW YORK, April 18.—Edward L. Dufourcq, an American, assistant general manager of the Tezieutlan Copper Mine Company, has been killed, and Orme Gaisman, a Swiss subject and business manager of the company, seriously wounded by Zapatistas, who waylaid them, according to announcement here tonight by the National Association for the Protection of American Rights in Mexico.

According to word received from Dufourcq's widow, now in this city, and substantiated by advices received here by D. C. Brown, president of the copper company, the two men were attacked at a telephone station four miles from Tezieutlan, late Wednesday, after they had left the mines on a railway gasoline motor car.

Mrs. Dufourcq, who left Tezieutlan to attend to some of her husband's business affairs here and who intended returning to the mines, expressed opinion that the bandits intended to capture the pair and hold them for ransom. It was the second time they had been held up by the Zapatistas, she said, and when they were captured last August they

(Continued on Fifth Page.)

SPARTACAN ASYLUM TAKEN

BY GEORGE RENWICK.

[BY CABLE—EXCLUSIVE DISPATCH.]

COPENHAGEN, April 18. — Brunswick, which has been the seat of wrangling in the soviet administration ever since the November revolution and has provided a safe asylum for fleeing Spartacans, has now been taken by government troops.

Yesterday Gen. Merker's Prussian corps entered the city almost without opposition, declared a state of siege and demanded the surrender of all the republic buildings preparatory to their occupation.

The general did not proceed to the immediate occupation of the buildings, as it was rumored that the Spartacans had mined them extensively before fleeing.

Tailor-President Merges, who at first endeavored to negotiate escaped in a motor car, but most of his accomplices were arrested, including Eichhorn, former head of the Berlin police. He attempted to escape in a flying machine, but owing to engine trouble, was forced to land at Holzwinde, where he was arrested.

Gen. Merker, who made a formal entry into the city, his troops carrying their colors and being preceded by regimental bands, received an enthusiastic reception from the citizens.

In adition to the help of Prussian troops, President Hoffman of Bavaria has accepted the offer of 30,000 troops from Wurttemburg, backed, according to one story, by the French government. These, however, may not be sent, as the extremists in Wurttemburg are calling for a general strike if military help is given to Hoffman.

COPENHAGEN, April 17.—According to the Politiken a man named Runge, a soldier in one of the Jaeger regiments, has been ar-

(Continued on Fifth Page.)

United States and France are Reported in Paris to Have Formed a Military Allian[ce]

RUMOR AMERICA ALLY OF FRENCH

Support of Our Army, Navy Pledged, is Assertion.

Clemenceau Promised Pact by Wilson, is Claim.

Students of Situation Betting Story is Untrue.

BY HENRY WALES.

[BY CABLE—EXCLUSIVE DISPATCH.]

PARIS, April 18.—The persistently-rumored report that the United States and France have formed a military alliance continues to be the chief topic of the Peace Conference, with even money being bet it is untrue, and no one in a position actually to know the truth of the matter or willing to say a word on the subject.

The most prevalent report says President Wilson has promised Premier Clemenceau he would lay before Congress a military alliance treaty providing specifically that if France ever is assailed again the United States will declare war against France's aggressor, and co-operate with its army and navy against the common enemy.

It is said Premier Clemenceau insisted on this pledge to placate the French people when they find the French army will not occupy the left bank of the Rhine and the bridgeheads permanently, and will never receive the fabulous amounts of reparation and indemnity previously promised, and also when they find that Leon Bourgeois's plan for an international army and a general staff are not provided for.

REPORT NOT BELIEVED.

Students of the situation refuse to believe the report, but, realizing there is smoke wherever there is fire, assert that the President probably made an exhaustive and satisfactory explanation to Clemenceau regarding the workings of the League of Nations and the Monroe Doctrine.

Even the best-informed French people think the Monroe Doctrine is retroactive, and, while providing that Europe shall not intrude in the American Hemisphere, also prevents America from interfering in European affairs. It is believed that the President pointed out this fallacy to Clemenceau, and proved to the French Premier that the Monroe Doctrine does not prohibit the United States from taking part in European affairs in any degree.

Furthermore, it is believed the President promised Clemenceau that in case of another war valuable time would be lost by the ponderous and slow-moving machinery of a League of Nations, such as investigations, findings and recommendations, but that the aggressive nation immediately would be attacked by France and the United States.

HARD TO RATIFY.

No one here believes that Congress would ever ratify a military alliance with France, or any other nation. To the deep-rooted feeling of all Americans against mingling in European politics and warfare, is an added prejudice against the French. It is useless to deny the fact that many of the 2,000,000 American soldiers who came to France would register a vigorous "no" against ever coming back to participate in any war of the future.

Since the armistice, with nothing to do but await repatriation in cold, wet cantonments, amid mud and with few amusements, the troops naturally have become dissatisfied, and vent their feelings against France and the French people.

The opponents of the President's policies say he might promise Clemenceau to try to put through a military alliance to get the joint treaty and league finished and have Clemenceau's disillusionment come later when everything is settled. Fair-minded ones however, refuse to believe the President would consent to such political strategy and also point out that the President would be strangling his own child at birth by consenting to any military alliance, as it is exactly to do away with such alliances that the League of Nations has been formed.

PRESIDENT'S IDEA.

The league is a creature of the President's mind, and it will accrue chiefly to him if the league becomes a success. Making an alliance with France would be a tacit admission by the President that he did not think the League of Nations, as has been reiterated many times, would prevent future wars.

It has been contended all along that no military alliances are necessary as the league itself is a sort of defensive entente of the entire world against any aggressor.

In certain quarters it is said Clemenceau has been assured by President Wilson that the United States army hereafter will comprise at least 500,000 troops, and this has further satisfied the French Premier. It is certain that Clemenceau has received some assurances against future aggression by Germany, but that this was achieved through explaining away misconceptions and not by promise if military alliance is the belief here.

ALLIES TO RECOGNIZE GOVERNMENT AT OMSK

WASHINGTON ADVICES INDICATE KOLCHAK IS TO BE AIDED IN RUSSIA.

[EXCLUSIVE DISPATCH.]

WASHINGTON, April 18.—Private advices received today indicated that when the Peace Conference concludes its work on the actual peace pact, the leading powers of Europe participating in the Peace Conference and the United States will recognize the Kolchak government at Omsk as the de facto government of Russia. It is said that Lloyd George in addition to the hint to this effect in Parliament gave to certain statesmen of Great Britain assurances that such action would be taken.

The Russian situation has reached a point, it is said, where such recognition would be warranted, and the result of such recognition would go far toward bringing about the utter collapse of the Bolshevik regime, while considered Russian in character and personnel, is not desired by the great mass of Russian people. By the recognition of the Omsk government as the de facto government, it is pointed out the powers will in effect recognize the various factional groups in Russia.

It is reported in official circles that President Wilson has information indicating Lenine and Trotzky are at loggerheads, and that the Bolshevik movement is near collapse because of lack of supplies. With the prestige that recognition by the Allies would give the Omsk government, it is believed the loyal Russian forces could deliver the fatal blow to the Bolsheviki. An official of the State Department said today there would be no lack of munitions and other supplies ready for the loyal Russian forces in case any form of recognition was given them, and admitted that he had received advices from Paris that this step was in contemplation.

The Paris conferees have been kept advised of the situation in Siberia, where the Omsk government generally has been successful despite local troubles in the eastern portion, officials said. The London advices are said to point out that the stability of all sections of non-European Russia under control of non-Bolsheviki had led to the decision to recognize the Omsk government as de facto.

Distinct improvement in the financial situation in Siberia is indicated in a cablegram received by the Russian Embassy from Omsk. The cablegram, made public today, asserts that, while the ready money in state credit institutions last July 1 amounted to only 213,000,000 rubles, at present the ready money in these institutions amounts to 1,500,000,000 rubles. Payments of taxes and customs are said to have been increased more than twelve times since the Omsk government came into existence.

GERMAN SCHOLARSHIP MUST WASH ITS HANDS.

DR. BUTLER CITES 31 KINDS OF CRIME IN ANSWER TO LEIPZIG PROTEST.

[BY A. P. NIGHT WIRE.]

NEW YORK, April 18.—Acknowledgment of Germany's wrongdoing and contrition by her scholars and savants for "thirty-one kinds of crime" committed by the Germans during the war must be indicated before German scholarship and German science can be rehabilitated in the eyes of university men of France, England and America, Nicholas Murray Butler, president of Columbia University, says in reply to a protest made by German professors against "the outrageous action" of the French high command in ordering German educators to leave the University of Strasbourg within twenty-four hours.

The letter was sent to the rector of the University of Upsala, Sweden, who had transmitted an open letter of protest from the faculty of the University of Leipzig, addressed to the universities of Switzerland, Holland, Denmark, Norway and Sweden, together with a letter from the University of Heidelberg and Heidelberg Academy, saying those institutions joined in objections to the treatment accorded their fellow-savants. The neutral nations were requested to forward the German protest to scholars in Allied countries.

Reminding the protestors that "it is an established principle in England and the United States that anyone who comes into a court of equity seeking relief must come with clean hands," Dr. Butler declared that the Allied peoples have not forgotten Germany's "amazing prostitution of scholarship and science to national lust," and that, before public sympathy can be expected, the people of the Allied nations want to know what measure of protest, if any, the rector and Senate of the University of Leipzig recorded against "the inhuman treatment of the scholars of the University of Louvain and against the wanton and barbarous destruction of the library of that university."

Dr. Butler cites "thirty-one atrocious offenses" committed by German armies and German agents during the war, indisputably proved by international commissions, such as enslavement of women, putting to death of hostages, starvation of civilians, pillage and wanton devastation, poisoning of wells, bombardment of hospitals, sinking of hospital ships and destruction of religious, charitable, educational and historic buildings and monuments.

"Acknowledgement of wrongdoing in the present German government, the German armies and the German people and contrition for that wrongdoing, are the first and necessary steps in the rehabilitation before the world of German scholarship and German science," says Dr. Butler's letter.

"It is probably within the truth to say that the universities of France, England and the United States are awaiting with deep interest and no small measure of anxiety, some sign that German scholars and men of science realize the enormity of the offenses, public and private, that have been committed by Germans and in the name of Germany during the war, and men of science feel sincere regret for them.

"We have not forgotten the amazing prostitution of scholarship and science to national lust marked by the formal appeal to the civilized world made by German professors in September, 1914. That appeal was an unmixed mass of untruths and the strain which it placed upon the intellectual and moral integrity of German scholars and men of science will forever remain one of the most deplorable and discouraging events of the war which German militarism and Prussian autocracy forced upon the peaceful and liberty-loving nations of the world."

Pension Yourself.

The Guaranteed Life Income Bond written by the Connecticut General Life Insurance Company is the most unique protection yet devised for men and women. No medical examination required. If you die young you get your money back; if you live long you get much more. Geo. L. Dickinson, general agent, 606 Security Bldg., Los Angeles, Cal.

Take Bell-Ans Before Meals and see how fine good digestion makes you feel.

On Watch for Aerial Obstructions as He Rides Clouds.

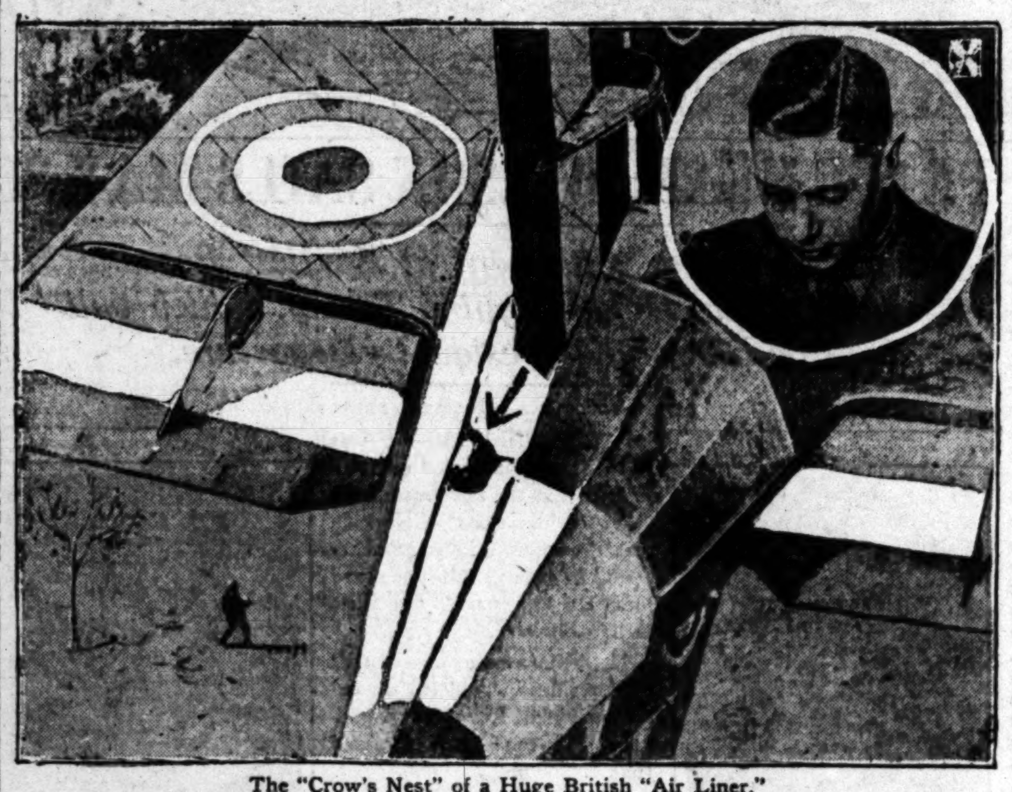

The "Crow's Nest" of a Huge British "Air Liner."

Arrow indicates the observer in his nook upon the R-34, one of the giant English craft now tuning up to make the epochal trip across the Atlantic first, thus scoring primary honors for Great Britain. Inset is that of Prince Albert of England, at work in the London office of the Air Ministry, where he toils daily like an ordinary clerk.

TRANS-ATLANTIC FLIGHT IS BEGUN

(Continued from First Page.)

will not move out of the course for at least two days, according to a weather report.

Snow falling this morning to a depth of several inches was turned late today into slush by sudden rainstorms. In addition, reports of weather conditions in middle Atlantic received today by wireless are inauspicious for an early start.

Both aviators are so confident of making the crossing, once they get started, that they have cabled to London, taking some of the wagers laid against them there at high odds.

COMPLETES RECORD FLIGHT.

[BY A. P. NIGHT WIRE.]

FORT WORTH, April 18.—Maj. T. C. Macauley, commander of Taliaferro Field, who has flown from coast to coast in twenty hours at an average speed of 138 miles an hour, arrived here safely this morning from Jackson, Miss., where he spent last night. He landed in his plane at 11:30 a.m.

Maj. Macauley flew 5500 miles in forty-four hours and fifteen minutes. His flying time across the continent from San Diego to Jacksonville was nineteen hours and fifteen minutes, setting a new record. Of this distance 880 miles were covered without a stop. This was from Tucson, Ariz., to Sweetwater, Tex. He used a De Haviland plane with a Liberty motor. The motor, according to the airman, never missed a stroke, and the only work done was to remove two dirty spark plugs.

Macauley flew from Jackson, Miss., where he spent last night, to Fort Worth, in four hours and thirty minutes. He had intended to complete his journey last night by moonlight, but feared he might be forced to make a landing in the Louisiana forests.

FLAG FOR AIR SERVICE.

[BY CABLE—EXCLUSIVE DISPATCH.]

LONDON, April 18.—Great Britain is the first country to adopt a military flag for the newest branch of the service—the flying service. A design has been designed which is used on the royal navy white ensign.

The new air ensign is a blue cross, the arms of which extend clear across the oblong background of white.

Where the arms meet is the official aerial insignia—a royal crown over a spread eagle. In the upper left-hand corner of the ensign is a Union Jack on a white ensign.

Gen. Sir John Seeley, Undersecretary of State for Air, today flew from London to Windsor Castle in an airship to submit the new ensign to King George. The King will immediately signify the royal approval and official announcement of its adoption will then be made.

During the war British and German airships flew flags, but not the airplanes, and those carried were the respective naval ensigns.

DEMAND PUNISHMENT OF WOMEN DEPORTERS

PETITION TO PEACE CONFERENCE WOULD PREVENT REPETITION OF CRIME.

[BY CABLE AND ASSOCIATED PRESS.]

PARIS, April 18.—A petition asking for the punishment of the Germans responsible for the deportation of women from Lille, Roubaix and Turcoing in spring of 1916 will soon be handed to the Peace Conference. It is signed by 15,000 women, including Mme. Gaston Calmette and Mrs. Anna Roosevelt. The petition says:

"In spite of the most elementary laws of humanity thousands of women, girls and children of every condition were systematically abducted from their families and were forced to submit to the most odious treatment. We women of France with bleeding and broken hearts demand justice from the Peace Conference on behalf of our martyred sisters.

"To prevent such crimes from ever being perpetrated again we demand that those guilty of them be punished like ordinary criminals. We trust you will exact full justice from Germany and her allies. We are nearing the anniversary day of April 23, 1916, when that odious deed against which the women of all nations protest, was carried out, and we firmly trust that another year will not elapse before the guilty are punished, both those who issued the order from Berlin and those who executed it in the most brutal way."

STAGE RED ATTACK AS A PHOTOPLAY AD.

[BY A. P. NIGHT WIRE.]

WASHINGTON, April 18.—Secretary Wilson today asked the Department of Justice and the Postoffice Department to take all possible legal action against a photoplay advertisement urging theater operators to put up red flags and hire soldiers to tear them down to obtain patronage for a picture depicting phases of Bolshevism. The advertisement, appearing in a motion-picture magazine, described the film as an "exposure of socialism and Bolshevism," the Secretary of Labor said, but he declared that he had never heard of more dangerous advice in an effort to get business.

KOREANS SHOT DOWN BY JAPS.

(Continued from First Page.)

Japanese soldiers and 400 gendarmes were landed at Fusan, Korea, yesterday."

The cause of the revolution now raging in Korea, with the Japanese attempting to suppress it by force of arms, can be traced directly to the Japanese by reason of their continual interference with the internal workings of the country as far back as 1894, the Rev. David Lee, head of the Korean National Association here, declared in a statement today, answering the charge that the Koreans were unable to govern themselves.

"There is no doubt," declared Mr. Lee, "that the old absolute monarchical form of government in Korea was rotten. This is admitted by every Korean patriot. Japan has blocked every effort of the Koreans to establish self-government. They assisted the monarchical government to suppress every attempt at revolution until 1905 when they established a protectorate over the country and in 1910 annexed it altogether.

"If Japan had kept her armies out of Korea and allowed the people to work out their own salvation, Korea would be a peaceful, progressive country today, instead of being in the throes of a revolution. Koreans are a peace-loving people and their one desire is to be allowed to govern themselves without Japanese interference.

SEEKING FREEDOM.

"Korea will never forge ahead and take her place among the nations of the East as long as she is governed by the Japanese or dominated by Japanese influence. Korea is fighting for her independence every bit as much as she is fighting to free herself from the yoke of the Japanese. Twenty million Koreans are opposing their rule today and their motto is 'Liberty or death.'

"The charge that the Koreans are unable to govern themselves is unfounded. Korea is every bit as able to govern herself as the thirteen colonies were in 1776. All the colonies needed was an opportunity. All Korea needs is an opportunity. They have proved themselves to be the intellectual equals if not the masters of the Japanese. Morally they are better, both as individuals and as a nation. Financially they are one of the powers of the East, but with Japanese domination they have no power to develop their mineral and agricultural resources.

"Korea is a rich country. If held by the Japanese it will solve their problem of expansion in the Far East."

SAN DIEGO BILL SENT TO JOINT CONFERENCE.

[BY A. P. NIGHT WIRE.]

SACRAMENTO, April 18.—Assemblyman Doran's county government bill for San Diego county was made the subject of a conference between committees of the Senate and Assembly today. When the bill was passed in the Senate, amendments by Senator Sample were adopted. The Assembly refused to concur in the amendments and requested the Senate to recede, which the Senate refused to do. The Sample amendments provided larger salary increases than those included in the bill as introduced by Doran.

BREWERS START BEER DELIVERY.

(Continued from First Page.)

one-half of 1 per cent. alcoholic content.

COLLECTOR NOTIFIED.

It was expected that the brewers' action would precipitate a move by Federal authorities intended to stop the sale of unstamped beer, thus bringing into the criminal courts the manufacturers' contention, already raised in civil suits, that the 2¾ per cent. brew, being without the scope of the food conservation and prohibition statutes forbidding production of intoxicants, could be manufactured and sold, now and in the future, under either the war-time or permanent prohibition statutes, in compliance with the law.

The Hoffman breweries notified the Internal Revenue Collector tonight of their intention to resume distribution of the 2¾ per cent. product. This was the standard during the greater part of America's participation in the war, under the food regulations. When application for revenue stamps was denied, the brewery announced its intention of tendering payment to the authorities. When this was refused, it was decided by the Hoffman and also the Gambrinus concerns to deliver goods without stamps, and special labels prepared on order of Elihu Root and William D. Guthrie, counsel for the brewers of the country, were attached to the barrels. The labels contained the following legend:

"Nonintoxicating beer, containing not to exceed 2¾ per cent. of alcohol by weight.

"The internal revenue tax imposed by section 608 of the act of Congress of February 24, 1919, of $6 for every barrel containing not more than 31 gallons, has been duly tendered to the Collector of Internal Revenue for the District of ——, and upon his refusal to receive the tax and issue the customary stamps, the full amount of the tax was deposited to his credit with —— Bank, thus keeping the tender good. If any attempt be made to seize the beer, telephone or telegraph at once to undersigned," and the name of the brewer follows:

LAWYERS WRITE TEXT.

The text of the labels was contained in an opinion given to Christian W. Feigenspan, president of the United States Brewers' Association, by Messrs. Root and Guthrie. This opinion, written when the brewers declared the collector had "threatened" to refuse issuance of stamps, advised this procedure.

The Hoffman concern is complainant in the test case brought to restrain the Federal District Attorney and the Internal Revenue Collector from interfering with production of 2¾ per cent. beer. Argument on a motion by the government to dismiss the action has been set for next week.

WASHINGTON, April 18.—In absence of Internal Revenue Commissioner Roper, officials of the revenue bureau tonight would not predict what action might be taken in the case of the New York brewers who today started distribution of beer containing 2¾ per cent. alcohol, claiming it to be nonintoxicating under existing laws and regulations. The only action of the bureau so far has been to refuse to authorize the sale of revenue stamps to brewers desiring to make beer with this alcoholic content, since regulations place at ½ of 1 per cent. the maximum alcoholic content for nonintoxicating beverages of any kind.

The revenue collector at New York will probably have to take the initiative in any action against the brewers in this case, it was said tonight by bureau officials. No official report had been received here on the latest phase of the situation.

RUMANIA SENTENCES BOLSHEVIKI AGENTS.

[BY CABLE AND ASSOCIATED PRESS.]

BUCHAREST, Thursday, April 17.—(French Wireless Service.) Four Bolshevik agents arrested in Bucharest have been sentenced to long terms of imprisonment by a court-martial. Trials of other Bolsheviki agents and of persons accused of circulating enemy propaganda continue.

The Rumanian government announces that at the request of inhabitants of Transylvania, who complained of ill treatment at the hands of the Hungarians, Rumanian troops in Transylvania have been ordered to advance. The troops, it is said, will occupy territory allotted to Rumania by the Supreme War Council.

FLYERS TO HAVE CARRIER PIGEONS

Birds to be Used in Lieu of Radio on All Rockwell Field Airplanes.

[EXCLUSIVE DISPATCH.]

SAN DIEGO, April 18.—Carrier pigeons will hereafter be an important part of the equipment of all military airplanes leaving Rockwell Field, North Island, in cross-country flights, Col. H. H. Arnold, commander of the aviation station, announced today.

In case of mishap or injury to the pilots and observers the birds will be released from their cages, but not otherwise.

This will be in lieu of radio equipment on the ships. The homing pigeons have been trained at North Island for several months.

JAPANESE BUY MEXICAN MINE.

(Continued from First Page.)

iron ore will be made possible. Japanese ships are now making Mazatlan and other Pacific ports.

It was primarily for the purpose of giving the ore of the great Iron Mountain a shipping outlet that the late Collis P. Huntington purchased Iron Mountain, paying $500,000 (gold) for the property. He also acquired extensive coal beds at Fuentes, on the line of the new railroad. He was preparing to establish a great iron and steel industry in Mexico at the time of his death.

JAPANESE VESSELS IDLE.

[EXCLUSIVE DISPATCH.]

PORTLAND, April 18.—Japanese tonnage can be had at most any price if present conditions continue much longer, stated C. E. Dant of the wholesale lumber export firm of Dant & Russell, who has just returned from a seven weeks' visit to oriental points.

Mr. Dant said he had chartered a Japanese tramp steamer, the Kaian Maru, to load lumber in Portland for China, in May. The steamer will carry about 4,000,000 feet of lumber and will be the first Japanese tramp ship to make Portland Harbor for more than two years.

"Conditions are not good in Japan at the present time," said Mr. Dant. "The country is overstocked with exportable commodities and manufactured goods. Prices are higher now than heretofore, and there is no demand for the goods in the United States and elsewhere.

"The result of this is that many ships are lying idle in the harbors of Japan. I counted twenty-seven idle steamers at Yokohama and about the same number at Kobe.

"Some of the Japanese steamers have been compelled to come across the Pacific Ocean to the United States in ballast because of the lack of freights, and in some cases freight has been brought over for $2.40 a ton.

"Japan was not prepared for the sudden termination of the war. Her leaders had expected the war would last for two years longer, and when the end came the country was caught up in the air.

"Plans for the erection of a large steel rolling mill are going ahead at Moji, Japan. I saw the plant. It covers a large area. Iron ore is being obtained from mines in China. During the late war Japan had to import steel from the United States to complete her shipbuilding programme.

"Russia and Siberia are doing some trading with Japan, but conditions in general are far from what they were when Japan was selling goods, especially manufactured products, to the United States, Australia and Europe."

OIL TANK EXPLOSION DESTROYS DWELLING.

SPECTACULAR PHOENIX BLAZE IS CAUSED BY BACKFIRE OF AUTOMOBILE.

[EXCLUSIVE DISPATCH.]

PHOENIX, April 18.—Only a few twisted masses of tank iron remain at the site of the Union Oil Company's $100,000 Phoenix plant. Early in the afternoon a tank motor car, loading in the center of the plant, backfired, igniting a near-by oil pool and starting a fire that swept the works within a few minutes.

The fire department saved the larger part of the near-by Union Stock Yards, from which the cattle were driven. While attempting to wet down the office building, one of the largest tanks of oil exploded and a rain of fire drove the firemen to a distance. Firemen Jake Earhart, Erwin Massey and Landis Graves were overcome with heat and had to be taken to a hospital. Behind them had to be left 1000 feet of hose, a total loss.

The same explosion, ripping the tank in two major parts, dropped one fragment northward 600 feet upon the cottage of Edgar Siervogel, totally wrecking the building. Siervogel and his wife had left the structure a few minutes before. To the south, a quarter of a mile distant, another tank section wrecked the rear of an unoccupied automobile.

On a siding, included in the blaze, were a Santa Fe carload of kerosene, and one of lubricating oil. At the time of the big gasoline tank explosion the flames enveloped the detached office, from which almost nothing had been saved and the big safe dropped over almost into a large irrigating ditch that had been filled for the fire department's use. Several clerks lost their personal effects.

A stream of blazing oil ran southward toward the Southern Pacific tracks, lapping up a part of the stockyards. To the westward the Heffler & Sons cement silo works was included and to the eastward the hide warehouse of the Finnegan Brown Company. The Heffler loss was small, but the Hide company had about $10,000 investment, fully insured. The hose loss was $2000.

To the northward, across the Santa Fe tracks, a pathetic feature was the destruction by the successive fire blasts of scores of crosses and headboards within the old Catholic cemetery.

BISBEE (Ariz.) April 18.—Fire, which started on the fourth floor of the Phelps-Dodge Mercantile Company warehouse here today, destroyed one floor of the building and merchandise valued at more than $75,000.

Several firemen and company employees were overcome by smoke.

NEW CHIEF AT ARCHANG[EL]

First Ship to Reach City Brings [illegible] Gen. Richardson to Take Comm[and]

[BY CABLE AND ASSOCIATED PRESS.]

ARCHANGEL, Thursday, April 17.—Brig.-Gen. Richardson, U.S.A., arrived at Archangel today with his staff, on board the first big ice breaker which has made its way into the regular Archangel docks since the beginning of winter.

One of the first acts of Gen. Richardson, who comes to take command of the American forces in North Russia, was to make public to the American troops a telegram from Gen. Pershing, calling upon them to maintain their morale.

Gen. Pershing's message was as follows:

"Inform our troops that all America resounds with the praise of the splendid record the American Expeditionary Forces have made. The reputation of the American soldier for valor and his splendid discipline under the most trying conditions have endeared every member of the Expeditionary Forces, not only to his friends and relations, but to all Americans.

"Their comrades in France have not forgotten that the Americans in North Russia are part of the Expeditionary Forces, and we are proud to transmit to you the generous praise of the American people. I feel sure every soldier in Northern Russia will join his comrades here in the high resolve of returning to America with unblemished reputations.

"I wish every soldier in Northern Russia to know that I fully appreciate that his hardships have continued long after those endured by our soldiers in France, and that every effort is being made to relieve conditions in the [illegible] earliest possible [moment]."

Gen. Richardson [illegible] trip to the front [illegible] sible.

The Bolsheviki have [illegible] town of Bolshie Ozerki [illegible] peasants who fled to the [illegible] yesterday. The enemy [illegible] driven out by the [illegible] to which the Russo-Allied [illegible] has been subjecting the [illegible] the last two weeks. The [illegible] are reported to have [illegible] sitions in the woods [illegible]

The bombardment, [illegible] a shortage of supplies [illegible] thawing roads, is [illegible] ing the morale of the [illegible] who are reported to be [illegible] serve provisions. The [illegible] ported that the troops [illegible] leave the front, but [illegible] munist officers were [illegible] place with machine [illegible] along the road in their [illegible]

The enemy's guns [illegible] so-Allied positions last [illegible] twenty minutes, without [illegible] casualties. The other [illegible] generally quiet.

GERMANS [illegible]

[BY A. P. [illegible]]

WASHINGTON, April [illegible] Department advices [illegible] bau, by way of [illegible] scribed the German [illegible] throwing the provisional [illegible] of Letvia, Wednesday, [illegible] of the government were [illegible] The Germans seized the [illegible] notes of the provisional [illegible] and are now in absolute [illegible] the situation. The coup [illegible] have been carried out [illegible] guise of suppression of the [Bolshe]viki.

HUNS PLAN TO CRUSH R[illegible]

[BY CABLE AND ASSOCIATED PRESS.]

BERLIN, Wednesday, April 16.—The German national government is considering seriously the sending of government troops, or at least German General Staff officers, to aid in the relief of Munich from the communist forces, although neither the Bavarian nor the German government wishes to cause such an invasion of state rights if it can be avoided.

The bulk of the Bavarian peasants, it is reported, are still loyal to the government of Premier Hoffmann. The Peasants' Association has issued a declaration asserting that the devastation of the country, the plundering of houses and barns and the murdering of peasants by communist bands have become intolerable.

Munich, it is said, is affected only slightly as yet by the action of the peasants in cutting off food supplies. It is declared [illegible] enough food in the city [illegible] inhabitants for one week [illegible] communists have seized [illegible] plies and can live comfortably a long time if they do [illegible] non-communists.

Gandorffer, a leader [illegible] section of the peasants [illegible] over to the communists, [illegible] arrested by the Hoffmann [government].

The Bavarian [illegible] heimer has succeeded [illegible] control of the new [illegible] ernment in Munich, [illegible] Munich advices.

LONDON, April 18.—[illegible] former Spartacan Chief [illegible] in Berlin, has been arrested [illegible] man government troops [illegible] wick, an Exchange Telegraph [dis]patch from Copenhagen [illegible] horn tried to escape [illegible] was forced to land.

EGYPT'S RADICALS WAR[N]

[BY CABLE AND ASSOCIATED PRESS.]

CAIRO (Egypt) April 18.—The city was outwardly calm today, although most of the public services were paralyzed by the strikes, which are extending rather than abating.

The Cabinet today issued a fresh warning admonishing the strikers to resume work Wednesday. The brevity of the warning and its firm tone seem to imply that the patience of the authorities has reached its limit and that other means will be resorted to if the nationalists pursue their present course.

Meanwhile sympathizers with the movement hold nightly meetings in the mosques. The nationalists are said to be strong [illegible] unyielding attitude.

PARIS (Thursday) [illegible] (Havas.) Newspaper [illegible] reports as to the [illegible] Egyptian situation, [illegible] that there is great [illegible] British authorities [illegible] ist movement. Dis[illegible] mutinous conditions [illegible] Alexandria and Port [illegible] ing several myster[illegible] nection with the dis[illegible]

The insurgent lead[ers] [illegible] European leaders [illegible] lish citizens leave [illegible] that a Mussulman [illegible] ed, with a caliph at Cairo.

FIND ARMY OFFICER [illegible]

[BY A. P. DAY WIRE.]

SAN ANTONIO (Tex.) April [illegible] Lieut.-Col. Clyde J. McC[illegible] inspector at Camp Travis, [illegible] dead in his quarters [illegible] bullet hole through [illegible] pistol was found [illegible] Col. McConkey [illegible] his home was in [illegible] was 32 years old, and had [serv]ice in France.

Oyster Bay to Create [illegible]

[BY A. P. DAY WIRE.]

ALBANY (N. Y.) April [illegible] Senate yesterday adopted [illegible] empower the Roosevelt [illegible] Association to condemn [illegible] ter Bay, which may be [illegible] necessary for a memorial [illegible] bill goes to the Governor.

Reservations can be made for the Linnard hotels with our representative, Mr. Wm. D. Church, at 625 S. Spring st., Los Angeles. Phone Pico 3361. The Belvedere (formerly Potter) of Santa Barbara, the Palace and Fairmont, San Francisco.—[Advertisement.

Hale's GOOD GOODS

341-343-345 S. BROADWAY

ADVANCE NOTIC[E]

For Monday

Taffeta Silks $1.39

Regular $1.75 and $2.00 Grades

For summer dresses there is nothing so popular as taffeta. Navy blue, black, white and a complete range of colors is offered Monday at the special price, $1.39.

ONE OF THE SPECIALS IN THE BIG MONDAY SALE. SEE SUNDAY TIMES AD.

EXPECT STATE'S TROOPS MONDAY

Trains Bringing California Men from the East.

Americans from Italian Front Reach Home.

Hospital Ship Imperiled Twice Crossing Ocean.

[BY A. P. NIGHT WIRE.]

SACRAMENTO, April 18.—The special trains bringing to California members of the Three Hundred and Sixty-third and Three Hundred and Forty-seventh regiments, National Army men, will arrive in Sacramento about 6 o'clock Monday morning. Other trains will follow at intervals throughout the day, according to word received today by officials here of the Western Pacific Railroad.

It has been arranged that the regiment, composed mostly of men from Sacramento, San Francisco and other points in Northern California, will parade here.

RAINBOW UNITS SAIL.

[BY A. P. NIGHT WIRE.]

WASHINGTON, April 18.—Units of the Forty-second, or Rainbow, the Eighty-third (Ohio and Western Pennsylvania National Army,) the Thirty-fifth (Missouri and Kansas National Guard,) and the Twenty-eighth (Pennsylvania National Guard) divisions were announced today by the War Department as having sailed from France. The departure for home of the Fifty-eighth Coast Artillery Regiment, complete, and portions of the Eleventh and Eighteenth Engineers, also was announced.

The transport Texan is scheduled to arrive at New York about May 1, with the headquarters detachment, field and staff, medical detachment, and Companies A to F, inclusive, of the Eighteenth Engineers, totaling 1184 men, all assigned to Camp Kearny, Cal.

VETERANS FROM ITALY.

[BY A. P. DAY WIRE.]

NEW YORK, April 18.—With the arrival of the steamship Dante Alighieri, from Marseilles, today, with twenty-eight officers and 687 men of the Three Hundred and Thirty-second Regiment of Infantry, Eighty-third Division, composed of National Army troops from Ohio and Western Pennsylvania, the entire personnel of that infantry organization, which fought with the Italians, has been landed. The steamship brought a total of 2098 troops.

The steamship Otsego arrived here today from Bordeaux, with 1036 soldiers, the majority comprising the Nineteenth, Twentieth, Thirtieth, Thirty-fifth, Thirty-sixth and Forty-fifth Balloon companies.

The hospital ship Mercy, from St. Nazaire, brought ten officers and 375 men, who have been sick or wounded.

While the ship was off port in the fog, yesterday, she narrowly escaped collision with the tanker Charles Braley, which missed the Mercy's bow by scarcely twenty feet, after the hospital vessel had reversed engines in response to whistles of warning.

NEARLY HITS MINE.

When the Mercy was 100 miles off the French coast a drifting mine missed striking the ship by less than four feet, officers said. The Mercy paused long enough to destroy the mine.

The transport Roanoke arrived from Bordeaux, last night, with 1395 officers and men of the A.E.F., nearly 1000 being members of the Twentieth Regiment of Engineers.

The transport Iowan arrived, with 1786 officers and men of the One Hundred and Fifty-eighth Infantry, recruited principally in Arizona.

Commanded by Col. Samuel M. Saltmarsh of Los Angeles, former superintendent of the Santa Fe Railroad, the regiment had a more or less international character. Its members included Hom Jim and Young Chong, formerly proprietors of the Large Restaurant of Globe, Ariz., and Frank Stanley and Ross Shaw, full-blooded Indians of Phoenix.

TO ENTERTAIN MEN.

Sleeping accommodations, eating facilities, theater tickets, dances and sightseeing trips have been arranged for the 10,000 replacement troops of the Seventy-seventh Division, men whose homes are mainly in the Southwest, and who soon will arrive from overseas, without funds or relatives to care for them, according to an anouncement here today by the New York War Camp Community Service.

Welcoming committees representing forty States have been organized and a headquarters established where the men will be able to read their local newspapers and get in touch with their folks "back home."

CHARLESTON (S. C.) April 18.—Units aboard the transport Zeelandia, which arrived here today, were casual companies from various States, detachments of Base hospitals Nos. 1, 26, 31, 32, 36, 47, 52, 58 and 70, and detachments of Evacuation hospitals Nos. 1, 2, 4 and 6.

TROOPS START WEST.

[BY A. P. DAY WIRE.]

CAMP MILLS (N. Y.) April 18.—Several detachments of the One Hundred and Fifty-ninth Infantry of the Fortieth Division, composed of National Guard troops from the Far Western States, left here today for Fort Bliss and Camps Bowie, Dodge, Pike, Shelby, Jackson and Gordon, where they will be demobilized. Small detachments of the Seventy-ninth and Eightieth Infantry Brigade and Fortieth Division Headquarters were sent to Camp Kearny, together with a small detachment from the One Hundred and Fifteenth Hospital Train.

Small detachments of the One Hundred and Fifteenth Sanitary Train and Base Hospital 131 were sent to Camps Dodge and Jackson respectively.

CAMP MERRITT (N. J.) April 18.—Six officers and 247 men of the Three Hundred and Sixty-third Regiment of Infantry, part of the Ninety-first National Army Division organized from selective service men of the far western States, entrained today for Camp Dodge, Iowa.

TROOPS VISIT ILLINOIS.

[BY A. P. DAY WIRE.]

SPRINGFIELD (Ill.) April 18.—Fifteen hundred members of the Three Hundred and Sixty-fourth Infantry, California National Army regiment, headed by their own band, on their way from the Atlantic to the Pacific Coast, stopped off here today and paraded. The soldiers were given a warm welcome all along the line of march. They visited the Governor's mansion and marched around the State Capitol.

The regiment is under command of Col. Lucian Bennett, a Regular Army officer. The regiment arrived here in three sections. It will be demobilized at Camp Kearny, Cal.

CHEYENNE, April 18.—Fifteen hundred overseas soldiers, members of the Three Hundred and Fortieth, Three Hundred and Forty-seventh and Three Hundred and Forty-eighth Field Artillery regiments, arrived at Fort D. A. Russell today for demobilization. They are western troops.

OMAHA, April 18.—A company in the Three Hundred and Forty-seventh Field Artillery of the Ninety-first Division, composed of California boys, and who saw service near the Argonne Forest, paraded the streets of Omaha during their stopover here. The downtown streets were crowded and cheer after cheer went up for the heroes, who, in turn cheered back.

FORM EMPLOYMENT BUREAU.

[BY A. P. NIGHT WIRE.]

WASHINGTON, April 18.—Completion of its overseas organization to aid returning soldiers in finding employment was announced today by the United States employment service. Harold Stone, overseas director, has established headquarters in Paris, with branch offices in Brest, Lemans, Staignau, St. Nazaire, Marseilles and Bordeaux.

All returning troops are being graded by the officers as to whether they need employment, the officers acting as agents of the employment service. The first cards to arrive since the system became operative reached Washington today from a detachment of the One Hundred and Twentieth Infantry, consisting of 586 men who arrived at Newport News on the Martha Washington. The cards were forwarded to Federal directors of the employment service for the States in which the men live. Federal directors in turn will send the cards to the local Federal employment service office or bureau for returning soldiers in the home cities of the men.

The remaining four of the twelve German passenger liners assigned to the United States for troop transport service will be soon delivered in England, where American naval crews will be put on board. A dispatch to the Navy Department today said the Brandenburg and the Santa Elena were expected within a short time and that the Imperator and Berlin were expected within three weeks.

...Daniel BILLIE GARVIN who jumped into the limelight before the camera with the ...ean Film Co., dashing down ...way the other ...in a last year's ... One of Billie's ...ds must have ...d him a wee bit. ...nted a new ...WOOLF & BEAN ...nd he wanted it ...-one with all ...tyle in the ...and lots of pep. ...t of the chaps ...t the town who ...those kind of ...usually wear ...& BEAN creations from the ...ria Hotel ... Fifth st. ...ly they are ...l values at ...better. ...for class,

...ie & Jack

SELECTS BARNES WHEAT DIRECTOR

President Names Man Who will Handle 1919 Crop.

Fund of $1,000,000,000 is to be Administered.

Responsibility to be Direct to Executive.

[BY A. P. NIGHT WIRE.]

NEW YORK, April 18. — Julius H. Barnes, president of the Federal Grain Corporation, has been appointed Wheat Director of the United States by President Wilson, it was announced tonight at the office of the Food Administration in this city.

Mr. Barnes will direct the handling of the 1919 wheat crop, and administer the $1,000,000,000 fund appropriated by Congress to care for the crop under the government-guaranteed price. He was selected for the place, it was announced, upon recommenation of Herbert Hoover.

In addition to administration of the $1,000,000,000 fund, Mr. Barnes will remain president of the $150,000,000 government grain corporation, which will continue functioning as the commercial agency for carrying out the government policies and which also acts as the purchasing representative of the American Relief Administration.

PRESIDENT CABLES REQUEST.

President Wilson said in his cable to Mr. Barnes, requesting him to become Wheat Director:

"Your responsibility will be directly to myself after Mr. Hoover's retirement as chairman of the grain corporation, on July 1. The experience which you have gained and the success which you have attained in handling the wheat and cereal crops under the Food Administration has been so generally recognized by expressions from the different sections of the country, that I feel it would be a national loss if we could not have your service continued until the completion of this most important national undertaking.

"I should like to take this occasion to express the high appreciation and gratitude which I have for the services performed, not only by yourself, but by the directors, vice-presidents and other members of the grain corporation. The sacrifice which these gentlemen have given in a time of national emergency, the skill and integrity with which they have carried out so difficult an economic undertaking, is one which I am sure the whole of our people must appreciate. I am in hopes that these gentlemen will remain with you in this service, and I would be glad if you would convey to each of them my personal gratitude for the exhibition of sacrifice and willingness to national service which is so promising to the future welfare of our people."

ACCEPTS THE POST.

Mr. Barnes, cabling his acceptance, replied:

"I appreciate most gratefully your expression of approval of the work of myself and my associates in the Grain Corporation for the past two years, under Mr. Hoover, and I shall convey with great pleasure and pride to those associates the personal appreciation you so generously express. We have no misconception regarding the scope of the large problems to be met in administering justly the national wheat price guaranty this coming year.

"Only care and patience, and a great desire to use influence and authority justly can find the right solution, and with your kind invitation to carry these problems directly to yourself, I accept the responsibility you tender, with a sincere desire on my part to discharge its duties in the interests of our whole people, and I shall endeavor to carry into that service also my present associates, possessing already, as I believe they do, the public confidence."

The executives of the Grain Corporation in the fourteen zones into which the United States has been divided for administrative purposes, will hold a meeting in New York next Wednesday, at which the personnel of the Grain Corporation for the coming year will be determined.

PALESTINE DESERT IS ARMENIAN GRAVEYARD

RED CROSS COMMISSIONER SAYS 850,000 PERISH BY TURKISH ATROCITIES.

[BY A. P. NIGHT WIRE.]

NEW YORK, April 18.—Withdrawal of the American Red Cross from relief work in Aleppo, Aintab, Marash and other districts north of Jerusalem, in Asia Minor, and its administration by the American Committee for Armenian and Syrian Relief, was announced today by John M. Finley, commissioner for the Red Cross for Palestine, who has just returned from a trip to the Near East.

Describing conditions in the Near East, Mr. Finley said:

"From the one town of Aintab 30,000 Armenians were driven into the desert to die, and now there are, so far as we can learn, only 4000 or 5000 alive. If this proportion holds true, throughout, then nearly 850,000 men, women and children perished in that desert.

"Throughout Asia Minor, beyond the points to which the British and French troops have advanced, the Armenians are still being persecuted by the Turks. The fact that the armistice has been signed makes no difference. In one way or another, by individuals and by groups, Armenians are being killed. I know of one case where 100 Armenians were slaughtered, and another where forty were shot down—all of this since the armistice was signed."

Oregon Newspaper Sold.

[BY A. P. DAY WIRE.]

HOOD RIVER (Or.) April 18.—The Hood River News has been purchased by C. P. Sonnichsen and Hugh J. Ball. E. L. Boardman, a California editor who had purchased a half interest in the paper six months ago, has sold it and will return to California. The News appeared under its new ownership today.

SPAIN BECOMING NORMAL.

[BY CABLE AND ASSOCIATED PRESS.]

MADRID April 17.—The government has begun the work of re-establishing normal telegraph communication throughout Spain, which was interrupted by recent strikes. Quiet prevails generally.

IRELAND WILL GET HEARING AT PARIS.

PRESIDENT ASSURES AMERICAN DELEGATION HE WILL BRING UP SUBJECT.

By Henry Wales.

[BY CABLE—EXCLUSIVE DISPATCH.]

PARIS, April 18.—Ireland will receive a hearing from the Peace Conference or the League of Nations before the celebrities gathered here split up to go to their various homes. As the result of an interview Frank Walsh had with President Wilson for forty-five minutes yesterday afternoon, Walsh, ex-Gov. Dunn of Illinois, and Michael J. Ryan of Philadelphia, the delegation sent by Irish societies in America to plead the cause of Ireland before the Peace Conference, had a long conference at the Paris "White House" this morning. The Americans are striving to obtain a hearing for the Irish delegates to the Peace Conference, De Valera, Griffiths and Count Plunkitt.

At today's conference arrangements were made by which the delegation will meet Col. House tomorrow when they will submit papers relating to their requests on the Irish question. It is not known what attitude Col. House will take.

Although they realize that the Irish question may be a subject for the League of Nations instead of the Peace Conference, they want Mr. Wilson and Mr. Lloyd George and other big men to hear their case instead of "second-string members," who will be left behind after the German peace treaty is signed and the chief actors depart.

"We are going to stay in Paris a while," was all Mr. Walsh and Mr. Dunn would say regarding the conference, but they intimated they were entirely satisfied.

From the highest authority, however, it can be stated that the President assured Mr. Walsh the Irish question would be brought up before he goes home and that efforts will be made to induce Mr. Lloyd George to receive a delegation from the Irish Congress to state their case and make their claims.

SITUATION IN INDIA REPORTED IMPROVING.

[BY CABLE AND ASSOCIATED PRESS.]

LONDON, April 18.—Improvement in the situation in India is indicated in an official statement tonight. At Lahore three agitators have been arrested and shops are reopening.

At Gujranwla, north of Lahore, twenty leaders have been arrested. Europeans there are reported safe. In rioting at one railway station the building was burned and one of the staff injured.

At Delhi the situation is unchanged and no further trouble has been reported from Bombay. Normal conditions have been restored in Calcutta.

There are some threats of strikes on the East Indian and Great Peninsula railways.

The India office says that at Amritsar, April 13, a mob defied the proclamation forbidding public meetings. In the firing that ensued 200 casualties were caused.

At Kasur, in the Punjab, the Treasury was attacked April 13. One British soldier was killed and two officers wounded.

At Delhi, April 13, a Mohammedan mob interfered with the reopening of the shops and the police were obliged to fire. Troops were summoned and the mob scattered. Four policemen were injured.

Calcutta is normal and Bombay quiet, but in the Punjab rural areas disorderly elements are damaging government property, looting trains and stopping railway service.

HISTORIAN'S FUNERAL IS HELD IN OPEN AIR.

[BY A. P. DAY WIRE.]

OAKLAND, April 18.—Funeral services for Prof. Henry Morse Stephens, famed historian, who dropped dead, Wednesday afternoon, were held this morning in the open air in Faculty Glade on the University of California campus. Bishop William Ford Nichols and the Rev. W. R. H. Hodgkin of Berkeley officiated.

The only music was a preliminary and a subsequent dirge, played by the chimes of the Sather Campanile at the university. Active pallbearers were students. The honorary pallbearers included officers and professors of the university, regents and men in public life.

Prof. Stephens had been in the university since 1902. He was official historian of the San Francisco earthquake, and director of the Native Sons' of the Golden West California history investigations, as well as governor of the Bancroft Library of Pacific Coast History. He was a native of Edinburgh, 61 years old.

TWO ASSEMBLY BILLS SIGNED BY GOVERNOR.

[BY A. P. NIGHT WIRE.]

SACRAMENTO, April 18.—A bill by Assemblyman Price providing an emergency method in case of an epidemic or other condition for computing the average daily attendance which is the basis on which the State apportions public school funds, was signed today by Gov. Stephens. The bill is intended to protect the apportionment to schools where the attendance was reduced by the Spanish influenza epidemic.

Assemblyman Carter's bill to prevent a client dismissing a case without the consent of his attorney was signed by the Governor.

FRANK GOULD GIVEN DIVORCE IN FRANCE.

[BY CABLE AND ASSOCIATED PRESS.]

PARIS, April 18.—A decision, dissolving the marriage of Frank Jay Gould and Mrs. Edith Kingdon Gould, was handed down, Thursday, in the Civil Court at Versailles. Mrs. Gould failed to appear in court, although she entered a claim for about one-half of Mr. Gould's fortune.

The Paris edition of the New York Herald says it learns from Mr. Gould's lawyer that the divorce decree will become absolute in a few months, unless Mrs. Gould appeals.

Col. Kane Ordered Home.

[BY A. P. DAY WIRE.]

WASHINGTON, April 18.—Col. T. P. Kane, who has been in command of the marine guard of the American Legation at Peking, has been detached from that post and ordered back to the United States.

SIX ARE AFTER CARRANZA'S JOB

Presidency of Mexico to be Closely Contested.

Three Military, Three Civil Candidates in Field.

Election to be Held in July of Next Year.

[BY A. P. DAY WIRE.]

WASHINGTON, April 18.—Six candidates are in the field for the Presidency of Mexico in July, 1920, despite President Carranza's request that politics be put aside for the present, advices from Mexico City received here today said. The successful candidate will take office December 1 after the election. President Carranza himself is not eligible for re-election under the Constitution, but two members of his Cabinet are candidates.

Public opinion in Mexico divides the candidates into two classes, civil and military, with the latter said to be the more popular. The candidates already in the field, either personally or through their friends, are Gen. Alvaro Obregon, Gen. Pablo Gonzales, and Gen. Salvador Alvarado, on the military side, and Luis Cabrera, Felix Palavicini and Aguirre Berlanga on the civilian side.

Gen. Obregon's popularity rests largely on the fact that he is the only officer who has defeated the bandit Villa in battle. He recently came into close contact with a number of business men of the United States, and it is reported that he is more friendly toward this country than formerly.

FRIENDLY TO STATES.

Gen. Gonzalez directed the operations which resulted recently in the defeat and death of the bandit leader Zapata, which, it is said, has increased greatly his popularity. He is friendly toward the United States, having been the only man of prominence who openly approved President Wilson's address to Mexican editors on their visit to Washington last year.

Gen. Alvarado is known principally for his administration of Yucatan, where he put State Socialism into operation.

Luis Cabrera and Aguirre Berlanga are the members of the Carranza Cabinet who are openly candidates for the Presidency. Cabrera, who was appointed Secretary of Finance recently, has been known to be hostile to the United States, and failed utterly in his efforts during the war to align the other Latin-American countries against this country. Since then he has publicly stated that his eyes have been opened and he does not consider the United States a foe of Mexico.

BERLANGA PRO-GERMAN.

Berlanga is Minister of the Interior, has charge of all the electoral machinery, which is considered as giving him an excellent strategic position. He is reported to have been strongly pro-German during the war.

Felix Palavicini is the editor of El Universal and was consistently pro-Ally throughout the war. He carried his campaign against the German influence to such an extreme that he was forced to flee the country. He went to New York, and was not permitted to return and resume his editorial work until the armistice was signed.

Auto Kills Prominent Chicagoan.

[BY A. P. NIGHT WIRE.]

NEW YORK, April 18.—Harlow Niles Higginbotham, 84, a former member of the firm of Marshall Field & Co. of Chicago, died tonight after having been run down by an automobile early today.

CHICAGO, April 18.—Harlow N. Higginbotham, who died in New York today after being struck by an automobile, was widely known as president of the World's Columbian Exposition, held in Chicago in 1892.

Vanderveer Represents I.W.W.

[BY A. P. NIGHT WIRE.]

SEATTLE, April 18.—George F. Vanderveer, former Prosecuting Attorney of King county, will be counsel for thirty-one alleged Industrial Workers of the World, charged here with criminal anarchy in connection with Seattle's February general strike. The cases will be tried next month. Vanderveer represented Industrial Workers of the World tried at Chicago recently.

Named Minister to Czechs.

[BY A. P. DAY WIRE.]

WASHINGTON, April 18.—Selection of Richard Crane, private secretary to Secretary Lansing since 1915, to be first American Minister to the new republic of Czecho-Slovakia, was announced at the State Department today by Acting Secretary Polk. Mr. Crane, whose father is Charles R. Crane of Chicago, is 37 years old, and was born at Denver.

Make It a Gladsome Easter
If You Have a Message to Convey—

"Say It With Flowers"

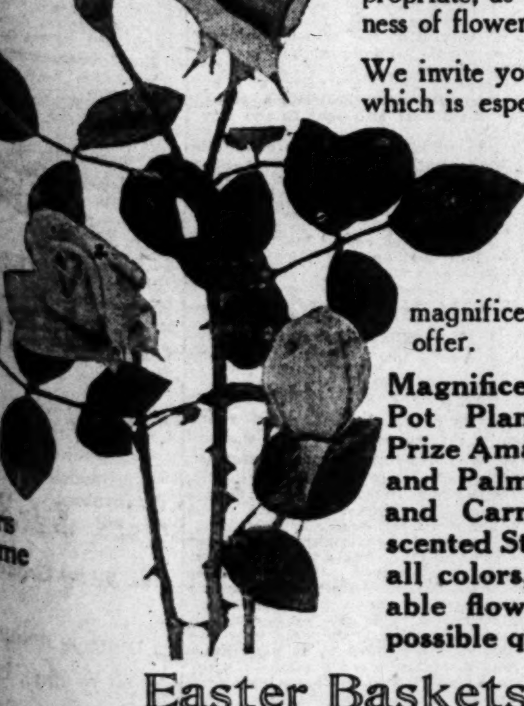

IN its celebration and in the interchange of greetings, nothing is so emblematic nor so delicately appropriate, as the purity and sweetness of flowers.

We invite you to inspect our exhibit which is especially appropriate for this occasion. You can readily select remembrances for your loved ones, for your friends and for the sick. We have never had a more magnificent display of flowers to offer.

Magnificent Rhododendrons, Pot Plants of our Giant Prize Amaryllis, choice Ferns and Palms, Hothouse Roses and Carnations, deliciously scented Stocks, Sweet Peas in all colors, and other seasonable flowers of the highest possible quality.

Visitors Welcome

Easter Baskets

...more acceptable as a gift than one of our handsome baskets, consisting of artistically arranged ...flowers. They are an expressive reminder and most appropriate to the occasion.

Howard & Smith's

Ninth and Olive Streets, Los Angeles

...Montebello.

Main 1745—Home 10957.

HEARTBURN
or heaviness after meals are most annoying manifestations of acid-dyspepsia.

KI-MOIDS
pleasant to take, *neutralize acidity* and help restore normal digestion.

MADE BY SCOTT & BOWNE
MAKERS OF SCOTT'S EMULSION
19-3

Wilshire Homes

If you are in the market to buy or sell a home in the Wilshire district be sure to see me. I have sold hundreds of homes in this locality to satisfied buyers. No matter what your price or taste in a home is I can save you money.
The Price is "right" when I sell property.

Ralph E. Ford
House Specialist
Office 10345; Residence 599845.
315 WEST FIFTH ST.

Fitzgerald—Largest Edison Dealer in the Southwest

Home of The New Edison

EDISON RE-CREATIONS
New Velvet Surface
On Sale Today

No. 50509	Edison Speech.......By Mr. Thomas Edison Allies' March
No. 50454	Rose of No Man's Land (Caddigan-Brennan)..........Moonlight Trio When the Ships Come Home—Oh Lady! Lady! (Kern)...Helen Clark
No. 50423	Mandy—Yip-Yip-Yaphank (Irving Berlin)..........Billy Murray The Y. M. C. A.—Yip-Yip-Yaphank (Irving Berlin) George Wilton Ballard
No. 50476	Oh! Frenchy (Con Conrad)..........Arthur Fields Oui Oui, Marie (Fred Fisher)..Rachael Grant, Billy Murray & Chorus
No. 50440	Oh! How I Wish I Could Sleep Until My Daddy Comes Home (Wendling)..........Moonlight Trio When I Come Home to You (Grey)..........Lyric Male Quartet
No. 50501	After You've Gone (Creamer-Layton). Rachael Grant & Billy Murray You'll Have to Put Him to Sleep With the Marseillaise and Wake Him Up With a Oo-La-La (H. Von Tilzer) Arthur Fields
No. 50503	It's Never Too Late to Be Sorry (Burke)..........Manuel Romain Little Birch Canoe and You (Roberts)..........Manuel Romain
No. 50516	Silver Bell (Wenrich)..........Gladys Rice and Vernon Dalhart Snow Deer (Wenrich)..........Ada Jones and Billy Murray
No. 83081	Il segreto per esser felici (Drinking Song)—Lucrezia Borgia (Donizetti)..........Margaret Matzenauer Stride la vampa (Fierce flames are soaring)—Il Trovatore (Verdi)..........Margaret Matzenauer
No. 82147	Dormiro' sol nel manto mio regal (There I shall sleep in royal state alone)—Don Carlos (Verdi)..........Henri Scott Serenade Mephistopheles (Gounod)..........Henri Scott
No. 82153	Simon the Cellarer (Hatton)..........Arthur Middleton Three Fishers (Hullah)..........Arthur Middleton
No. 50452	Holy! Holy! Holy! Lord God Almighty! (Dykes)—Calvary Choir and the Choir Boys of St. Andrew's Church, N. Y. Onward, Christian Soldiers! (Sullivan)—Calvary Choir and the Choir Boys of St. Andrew's Church, N. Y.
No. 50513	Golden Wedding..........Ada Jones and Steve Porter Assisted by Empire Vaudeville Company. Hospital Patients..........Billy Golden and James Marlowe
No. 50514	Creole Belles (Lampe), and Soldiers in the Park March (Monckton)..........New York Military Band Hiawatha (Moret) and Laughing Water (Hager)....Sodero's Band
No. 82150	Cortigiani (Detested Race of Courtiers)—Rigoletto (Verdi)—Mario Laurenti Romanza del Fiore (Flower Song)—Carmen (Bizet)..Guido Ciccolini
No. 50448	Gypsy Love Song—Fortune Teller (Herbert)....Chas. F. Robinson Snowy-Breasted Pearl (Robinson)..........Charles Harrison
No. 50449	Narcissus (Nevin) and Country Dance (Nevin)..Peerless Orchestra Sweet Forget-me-nots—Waltz Caprice (Miles)....Peerless Orchestra
No. 50450	Garden of Flowers (Godfrey-Wright)..........Walter Van Brunt Whenever I Think of You (Grant)..........Betsy Lane Shepherd

For Complete Record Catalog Send Coupon

Fitzgerald KNABE Music Co.
727-729 Hill St.

Name ....

Address ....
(Edison Records)

OPENING FOR HIGH GRADE MAN EXPERIENCED IN AUTOMOBILE BUSINESS

A State-wide organization plans to open a branch in Los Angeles and desires to get in touch with men capable of filling the position of local manager. This is a good opportunity for the right man.

See Clifford A. Williams, Hotel Alexandria, Monday, Tuesday and Wednesday, or write

Western Motors Co., 2000 Van Ness Ave., San Francisco.

HAT LOGAN Says:

This is Hat Logan. "Meet me Bareheaded."

628 South Broadway
(Orpheum is next door)

—"Let Patriotism have its high days—
—And Freedom its monuments,
—And let Triumph of navigation—
—And Generals be annually observed—
—But surely beyond all these—
—A Season that stands for as much to the human race as EASTER—
—May well be remembered each year—
—With songs and flowers—
—And with every mark of gratitude—
—And loftiest jubilation—

Hat Logan
"Originator"

6 BELL-ANS
Hot water
Sure Relief
BELL-ANS FOR INDIGESTION

DRS. SHORES & SHORES
THE RELIABLE SPECIALISTS FOR
Men and Women

Catarrh, Deafness, Ozena, Head Noises, Asthma, Hay Fever, Rheumatism, Bright's Disease, Diabetes, Insomnia, Piles, Goitre, Consumption, Epilepsy, Eczema and other Chronic Diseases of the Nerves, Skin, Blood, Stomach, Bowels, Heart, Lungs, Bladder Kidneys and Liver a specialty for 25 years. Consultation Free. 603-4-5 Lissner Bldg., 524 S. Spring St., Los Angeles. Hours 9-5; Evenings 7-8; Sundays 10-12.

The Times Free Information Bureau
619 South Spring Street

THE TIMES FREE INFORMATION AND RESORT BUREAU is for the accommodation and benefit of persons seeking interesting routes of travel, desirable hotels and rest, recreation and recuperation at the seashore or in the mountains.

Particulars are furnished by competent attendants and by correspondence to the general public regarding rates and attractions of railroad and steamship lines, hotels and pleasure and health resorts. Photographs, descriptive circulars and transportation literature are kept on hand for inspection and distribution. Times readers can obtain here in a few minutes, without the delay incident to writing for it, all the information necessary for a safe and enjoyable journey or vacation. This service is absolutely free. Literature may also be obtained at the New Times Building, Broadway at First street.

PERSONS CONTEMPLATING VISITING LOS ANGELES ARE PRIVILEGED TO HAVE THEIR MAIL ADDRESSED TO THE BUREAU.

Resorts

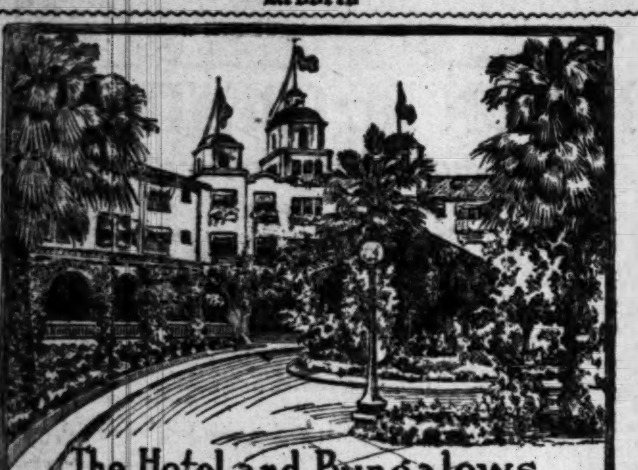

The Hotel and Bungalows at Beverly Hills
AN IDEAL SUMMER RESORT, SITUATED MIDWAY BETWEEN LOS ANGELES AND THE SEA.
AMUSEMENTS: GOLF, TENNIS, BOWLING, SURF BATHING, WEEKLY DANCES, SADDLE HORSES. Bonnies for the CHILDREN to ride over the beautiful mountain trails
HOME 60304 HOLLYWOOD 4

DANCE, WINE AND DINE
EVERY AFTERNOON AND EVENING
C. FRED HARLOW'S DOME CAFE AT OCEAN PARK IN VENICE
$1.50 SPECIAL EASTER SUNDAY PLANKED DINNER
$1.25 INDIVIDUAL PLANKED DINNER
RELISHES IN SEASON, OYSTER COCKTAIL, SOUP IN CUP, CHOICE OF FISH, CHICKEN, CHOP OR STEAK WITH VEGETABLES AND RED WINE, CHEESE AND CRACKERS, CAFE NOIR $1.25 (Sat. & Sun., $1.50.)
SILVER TROPHY DANCING CONTEST EVERY THURSDAY. A PRIZE EVERY DANCE.
A RENDEZVOUS FOR THE SMART SET

DANCE — THE JOY OF EASTER WILL BE ENHANCED BY SPENDING THIS WEEK-END AT "THE HOUSE OF HOSPITALITY." Hotel Virginia LONG BEACH
Come down Saturday afternoon and stay over Easter. SPECIAL MUSICALE—SATURDAY AFTERNOON, 2:30. EASTER DANCE SATURDAY EVENING. Enjoy the countless out-o'-door diversions. Surf bathing in front of hotel—private dressing rooms. Golf at Virginia Country Club—Play CLOCK GOLF on hotel grounds. Dinner weekdays 5:30 to 8:00. Sundays, 1:00 to 2:30. PHONE FOR RESERVATIONS. G. M. BURBANK, Mgr.

ARLINGTON HOTEL
SANTA BARBARA
An absolutely Fireproof Hotel—All Outside Rooms, affording plenty of light and air—Headquarters for Tourists from all parts of the world. Private Lavatories in connection with all rooms. Ideal climate the year round. Automobile road is now perfect, 3½ hours' run. Los Angeles to Santa Barbara. Unexcelled facilities for care of automobiles in hotel grounds.
E. P. DUNN, Lessee.
The Most Attractive and Sportiest Golf Links in California

EASTER SERVICES on MT. RUBIDOUX SUNDAY APRIL 20, 1919 — Make your reservations now. Our cars take you to and from the top of Mt. Rubidoux, and then to the Glenwood Mission Inn for breakfast, and return to Los Angeles via the Foothill Boulevard. For further information call 14244 or see our representative at Auto Desk, Rosslyn Hotel, 5th and Main streets.

VENICE SUNDAY, APRIL 20th 1919 FASHION SHOW
150 PRETTY CREATIONS. 150 CHARMING MODELS.

Wonderful Mountain TROLLEY TRIP — MT. LOWE MILE HIGH — EXCURSION FARE $2.00 5 TRAINS DAILY

SANTA CATALINA ISLAND — THE NEW MODERN Hotel St. Catherine NOW OPEN. AMERICAN PLAN. For Reservations apply Santa Catalina Island Co., Agents, 104 P. E. Bldg., L. A.

RADIUM SULPHUR SPRINGS — MELROSE AVENUE AND GOWER STREET. Drink and bathe in the most radio-active natural curative mineral water. HOT BATH treatments for Rheumatism, Colds, Locomotor-ataxia, Sciatica, Liver, Kidney, Bladder, Blood, Bright's, Nervous and Female Troubles. Doctor's advice free. West Sixth Street car line. Phone 577184.

Los Angeles Hotels and Apartments

The Hotel Savoy of Los Angeles — ON GRAND AT SIXTH. ABSOLUTELY FIREPROOF. ALL OUTSIDE ROOMS. OPENED JANUARY 1, 1918. TARIFF FROM $1.50. UNDER THE MANAGEMENT OF JOHN A. EWINS, formerly of Hotel Savoy, Kansas City, Mo. M. F. GEORGE, Ass't. Mgr.

HOTEL STOWELL 414-416-418 SO. SPRING ST. FIREPROOF—211 ROOMS—ALL WITH BATH AND CIRCULATING ICE WATER. CAFE IN CONNECTION. "Stop Easy at The Stowell." $1.50 TO $4.00

CHERRY FLIP
Three Carloads 500,000
Half a million Cherry Flip Candies eaten in one month in Southern California.
"THEY'RE GOOD"
Everywhere 5¢

SHIP ALLOCATIONS.

[BY A. P. NIGHT WIRE.]

WASHINGTON, April 18.—Allocations of ships announced today by the Shipping Board included three vessels assigned to Swiss relief, the Sarcoxi and the Schenectady, 5000 tons each, which will load April 25, at Philadelphia for Genoa, and the Wabash, 6775 tons, which will load April 21 at Baltimore for the same port.

McMaster Offers for Governor.

[BY A. P. NIGHT WIRE.]

YANKTON (S. D.) April 18.—Lieut.-Gov. W. H. McMaster today announced his candidacy for Governor of South Dakota subject to the decision of the Republican convention in Pierre next December.

DREW LEAVES ALL TO WIFE.

[BY A. P. NIGHT WIRE.]

NEW YORK, April 18.—The will of Sidney Drew, the actor, filed today, was written on an ordinary sheet of note paper in his own handwriting. It bequeathed all his property to his wife to dispose of it as she may see fit. The value of the estate was not given.

Steamships

American Line
Leyland Line
White Star Line
White Star-Dominion Line

Adriatic—New York-Lvpl.	April 28
Baltic—New York-Lvpl.	May 10
Canada—Montreal-Lvpl.	May 10
Celtic—New York-Lvpl.	May 14
Haverford—Phila.-Lvpl.	May 19
Bohemian—Boston-Lvpl.	May 20

Office 30 Montgomery St., San Francisco. Thos. Cook & Son, 515 S. Spring st., L. A. D. W. Ferguson, 222 S. Broadway, L. A.

AUSTRALIA
NEW ZEALAND AND SOUTH SEAS
Via Tahiti and Rarotonga
Mail and Passenger Service Every 28 days.
Union S. S. Co. of New Zealand
320 California St., San Francisco. Or local Steamship and Railroad Agents.

Steamships

THE ADMIRAL LINE
PACIFIC STEAMSHIP COMPANY
Ticket Offices: Los Angeles, 614 S. Spring St. Long Beach, 115 W. Ocean Ave. Phone Main 7382.

First Cabin One Way Fares		Round Trip Fares
$12.50 $14.00 $16.00	San Francisco — SAILINGS EVERY MONDAY, TUESDAY, THURSDAY, FRIDAY	$22.00
$39.00 $43.00 $46.00	Seattle-Tacoma — THRU SAILINGS EVERY MONDAY AND THURSDAY	$66.00
$3.00	San Diego — SAILINGS EVERY WEDNESDAY AND SUNDAY	$5.00

BERTH AND MEALS INCLUDED IN ALL FARES
STEAMSHIPS GOVERNOR, PRESIDENT, QUEEN, ADMIRAL SCHLEY AND SPOKANE. "The Ships With the Perfect Service."

AN ANNOUNCEMENT
BY
TOYO KISEN KAISHA
(Oriental Steamship Co.)
On and after April 17th, 1919, and until further notice, passenger business of this Company formerly handled by D. F. Robertson, Hibernian Building, Los Angeles, will be handled by Thos. Cook & Son, Alexandria Hotel Building.

STEAMSHIP HUMBOLDT
WHITE FLYER LINE
Sails Sunday, April 20th, for San Francisco
SAILINGS APRIL 24, 28; MAY 2, 6
Rates: First class, $12 and $13.66. Round trip, $20.00. Steerage, $8.00. Berth and Meals included. 614 S. Spring St. Phones Main 27.

STORAGE, MOVING AND FREIGHT FORWARDING
Colyear's Fireproof Storage
Phone 60017 — 415 SO. SAN PEDRO ST. — Main 1127
STORE YOUR FURNITURE IN Private Locked Rooms $1.50 Per Month
MOVING, PACKING, SHIPPING.

COUNTY FIGHTS HIGHWAY THEFT

Wants Baileys-Lancaster Road Kept on Programme.

Attempt to Use Funds for Kern Route Starts Trouble.

Transfer Threatens Bond Issue, Senate is Warned.

BY A STAFF CORRESPONDENT.

[EXCLUSIVE DISPATCH.]

SACRAMENTO, April 18.—Led by A. P. Fleming, chairman of the Los Angeles delegation in the Assembly and Supervisors Dodge and Bean, Los Angeles county made its fight before the Roads and Highways Committee of the Assembly last night for the restoration of the Baileys-to-Lancaster highway in the proposed $40,000,000 road bond issue.

The committee, after hearing the arguments of both sides, went into executive session, at which the Senae action of dropping the Los Angeles county road and substituting the Kern county project was reversed. The committee voted to recommend the Bailey's-Lancaster highway, but it is believed there will be no objection to inclusion of the Walker Pass project in addition to the other, and both sides to the controversy expressed themselves satisfied with the outlook.

It is the first time that the Los Angeles delegation has shown its teeth during the present session of the Legislature. Before the hearing proceeded far it became apparent that the road seekers from Kern county were faring badly. The only question at midnight, when the committee went into executive session was whether both the Walker Pass and Baileys-Lancaster highways would be included or whether Kern county would lose out entirely.

Supervisor Dodge told the committee politely, but forcibly, that the people of Los Angeles county did not propose to submit to a legislative action that resembled very strongly grand larceny in the question of highways.

COUNTY MUST PAY.

"The assessed valuation of Los Angeles county is more than $1,000,000,000," he said. "It is plain that the money for the retirement of these bonds will have to be raised through an ad valorem tax. There are to be $40,000,000 of the bonds. Los Angeles county will pay $12,000,000 of that sum. Our original allotment was about $2,600,000 in State highways. We agreed to that. The committee of twenty-one appointed by the State at large agreed to that.

"No one dreamed that it would be otherwise until a lobby appeared here a week ago to seek to rob us of our road and substitute a Kern county highway in its place. The Highway Committee of the Senate and Assembly had met in joint session and agreed to submit the bond issue with the roads as originally allotted by the committee of twenty-one, of which I was a member.

"But an amendment proposed on the floor of the Senate robbed us of our highway and slipped in the Walker Pass road. Our people are up in arms over such high-handed action. Remember that Los Angeles county casts one-third of the entire vote of the State. If we are to be treated in this manner it must be clear to you that the success of the bond issue will be seriously menaced.

"I stood as a member of the committee of twenty-one for the inclusion of a number of roads that I did not consider exactly State highways, because our county always treats these matters in a large-handed way. But we cannot regard the action that has taken place as aught short of treachery, and I have here to submit to you telegrams from the Board of Supervisors of Los Angeles county of which I am also a member, of the Chamber of Commerce, of the Board of Trade and of scores of influential citizens not only asking, but demanding that the Baileys-Lancaster highway be put back."

Supervisor Bean spoke in a similar strain. Both Supervisors said that they were members of the Southern California Automobile Club and that they were certain that the resolution of the club to substitute the Walker Pass road for the Baileys-Lancaster road did not represent the sentiment of even a large minority of the club.

Members of the Kern county delegation took exception to being called road bandits. They said they were asking for the construction of a road that was a part of the Federal government's proposed system for a national defense, in place of a purely local road in Los Angeles county.

MORE BONDS ASKED.

Assemblyman Doran made a motion that the bond limit be increased $800,000, and that both highways be included. Discussions of this motion was reserved for the executive session.

Assemblyman Fleming told the committee that the Los Angeles county delegation of fifteen members in the Assembly demanded that the Baileys-Lancaster road be restored to its original place in the bond issue. He presented a resolution signed by every member of the delegation to that effect.

"I have some highly important telegrams to read to the members of the committee," he said, "telegrams that have an important bearing on the bond issue. But I prefer to have them read in the executive session. But, understand this, Los Angeles county is asking for no compromise, she asks that the agreement into which we all entered, to which every Assembly district in the State was a party, shall not be broken. After our road is restored to us we will be in a position to consider the merits of the Walker Pass road. But we shall not do that as a compromise. The Los Angeles county delegation in the Asembly hasn't compromised a principle during the session, and we are not going to begin now."

TELEGRAMS RECEIVED.

It is understood that among the telegrams to which Fleming referred were mesages signed by the publishers of The Times, the Express and the Examiner, carrying the assurance that if the Baileys-Lancaster highway was not restored to the list included in the bond issue, those papers would be constrained to oppose the bond issue.

Carl McStay, field secretary of the Southern California Automobile Club, read a resolution from the board of directors of that club indorsing the substitution of the Walker Pass highway for the Baileys-Lancaster road, but said that the resolution was not indorsed by all the directors.

During the executive session he intimated that the association would probably not be averse to a compromise by which both raods would be built. One form of compromise suggested was that the Lancaster to Baileys road should be put back and the Walker Pass road also included. There is no reference in the Highway Bond Act to the amount of money that shall be expended on each road, and it could still be called a $40,000,000 issue.

It is notorious that the previous bond issues have only been about half enough money to build all the roads named in the acts, and it is not believed that $40,000,000 will build the roads originally included, without considering the Walker Pass road. A representative of the Pacific Coast Highway Association intimated to the committee that the Federal government would probably appropriate $10,000,000 to aid in building the proposed highways as a part of the proposed Federal Coast defense. This offer is regarded here, however, something in the light of stage money.

SUTTER COMPROMISE BILL PASSES SENATE.

UPPER BRANCH APPROVES TWENTY-EIGHT MEASURES FROM ASSEMBLY.

[BY A. P. DAY WIRE.]

SACRAMENTO, April 18.—Assemblyman Lewis's bill to permit the reclamation board to operate drainage pumps in drainage district No. 1, in Sutter county, was passed today by the Senate. This is one of the compromise measures agreed upon by the reclamation board and land owners to effect a settlement of the Sacramento and San Joaquin drainage district controversy which has been before the Legislature each session since 1911. The bill also provides that assessments for levee construction shall be levied only on land protected by the work. It was understood that this will relieve a large part of the land in the Sutter district from assessments.

The Senate passed twenty-eight Assembly bills and adopted a concurrent resolution by Senator Sample approving amendments to the San Diego city charter.

Assemblyman Eden's bill, requiring hay balers to keep hay free from foreign substance and providing that each bale shall be weighed on scales tested under State supervision and that a tag shall be attached showing its net weight, was passed by the Senate.

A commission to receive donations for memorials to Californians who served in the armed forces of the nation and to supervise construction of such memorials would be created under the terms of a bill by Assemblyman Badaracco, passed by the Senate and sent to the Governor.

Assemblyman J. S. Brown's bill placing cotton gins under jurisdiction of the Railroad Commission, which was tabled in the Public Utilities Committee and later reported without recommendation in a report signed by a majority of members of the Senate Public Utilities Committee, was re-referred to that committee today on motion of Senator Lyon.

The maximum number of pupils which may constitute a class in a public school was fixed at forty by the Senate today when it passed Assemblyman Baker's bill establishing that figure.

A three-hour recess in observance of Good Friday was taken by the Senate at noon today.

Seal Beach

For week-end or Sunday excursion to see the big herd of 100 seals and other attractions.—[Advertisement.

AMEND MEASURE ON SYNDICALISM

Assembly Considers Bill to Bar Industrial Crime.

Propose Law Makes Sabotage Penitentiary Offense.

Senate Land Settlement Fund Passes Unanimously.

[BY A. P. NIGHT WIRE.]

SACRAMENTO, April 18.—Senator Kehoe's criminal syndicalism bill, with amendments agreed upon by former opponents and advocates of the measure, was reported to the floor of the Assembly today by the Labor and Capital Committee. The minority report urging passage of the bill in the form approved by the Senate and the majority report favoring amendments offered by Hurley were withdrawn.

"We have agreed to amendments which are satisfactory to the Governor," said Hurley. White said the compromise amendments were approved by Atty.-Gen. Webb.

The bill, as amended, would make personal responsibility for damage to physical property for the purpose of affecting a change in industrial ownership or control or for affecting political change a felony punishable by fourteen years maximum imprisonment. Daniel Murphy, president of the California Federation of Labor, and others contended the bill as it passed the Senate would make it possible to imprison men for peaceful strikes or boycotts.

DENNETT BILL LOST.

Senator Dennett's bill granting to private individuals and public or quasi-public corporations the right of eminent domain so that rights of way for canals and ditches might be condemned when necessary for the irrigation of land, failed of passage, 7 to 40, in the Assembly today.

The Assembly amended Senator Burnett's bill authorizing the State Insurance Commissioner to supervise the liquidation of insurance companies and associations to exempt fraternal insurance societies from its provisions.

Gray said the bill as it passed the Senate would give the Insurance Commissioner power "to damn the fraternal insurance organizations without a hearing." H. A. Miller said it struck at "the very heart of the whole fraternal system of insuring the poor man."

Two bills by Scott prohibiting the placing of lead pencils in election booths, but permitting voters to take pencils into the booth for the purpose of writing in candidates' names, passed the Assembly.

CONTEST FORECAST.

A possible contest over the shipping of books and bills to the homes of the Assemblymen at the close of the session was forecast today when McColgan moved to reconsider the adoption of a resolution by Gebhart directing the Controller to draw his warrant for $750 in favor of the sergeant-at-arms to cover the expense. For the past two sessions the chief clerk has handled this work.

The Assembly Ways and Means Committee favorably reported the bill of Senators Canepa and Scott appropriating $25,000 for a survey preliminary to the leveling of Hunter's Point in San Francisco and San Mateo counties; Senator Johnson's bill for a special election on the proposed $40,000,000 State highway bond issue, and Canepa's bill appropriating $15,000 to carry forward the work of the California Historical Survey Commission.

FOR LAND SETTLEMENT.

Senator Breed's bill appropriating $1,000,000 to extend the State land settlement plan, under which returned service men would be given preference, passed the Assembly today without a dissenting vote. A revolving fund is to be created by the virtual transfer from the State guard fund, appropriated as a war emergency measure and never used, $1,000,000 which will eventually be paid back to the State Treasury.

The second conference on Senator Gates's bill affecting thirteen acres on the shore of Lake Tahoe failed today when the Assembly refused, 6 to 54, to accept the report made by the conference of the Assembly and Senate. The bill as passed by the Senate originally authorized the Fish and Game Commission to sell the land and turn the money into the commission's fund.

FREE CAMP GROUND.

Assemblymen Polsley and Parker succeeded in having the Assembly amend the measure to provide the land should be held in trust by the forestry board as a free camping ground for the people of the State. The Senate refused to concur and two conference committees were appointed, the latest urging the land be maintained under the Fish and Game Commission and that a camping ground be provided as soon as a fish hatchery is placed in operation. Polsley said the land was the last tract on the shores of the lake which would be open for all the people.

The Assembly passed Senator King's bill appropriating $6000 for the sending of an expert entomologist to South Africa and Southern Europe to obtain parasites which would destroy the mealy bug and other insects destructive to plants.

Tomorrow, Speaker Wright said, will be the last day for reporting Senate bills from committee in order to obtain a final vote by Tuesday night, the time set for sine die adjournment, without suspension of the rules.

After the morning session today the Assembly took a recess until 3 o'clock in observance of Good Friday.

COMMITTEE REPORTS CARR ELECTION BILL.

[BY A. P. DAY WIRE.]

SACRAMENTO, April 18.—The Assembly Election Committee voted last night to report without recommendation Senator Frank M. Carr's bill providing means for expediting the count of ballots at elections in California.

The bill provides for election boards of eight members instead of six, and requires that the counting of ballots begin two hours after the polls are opened. An amendment was adopted tonight providing that the count shall not begin until at least twenty votes have been cast.

Carr called attention to the provision in the law making its use optional and urged that it be given a trial.

"There is a growing demand for an improved method of counting the ballots at elections," he said. "Much dissatisfaction has resulted from the present slow and cumbersome system, and this bill provides a new means, which I am confident if tried out will be adopted generally in the State."

FIFTY-FOUR ASSEMBLY BILLS PASS SENATE.

BROWN'S "COTTON GIN" MEASURE IS TABLED FOR SECOND TIME.

[BY A. P. NIGHT WIRE.]

SACRAMENTO, April 18.—Two bills by Assemblymen Graves and Easton providing for the issuance of indeterminate franchises by the State Railroad Commission to public utilities corporations except in charter cities, were ordered reported today to the Senate without recommendation by the Senate Public Utilities Committee.

A bill by Assemblyman J. S. Brown re-referred to the committee after it had been tabled once and then "signed out" without recommendation, was tabled again. The bill would place cotton gins under the jurisdiction of the Railroad Commission. Similar action was taken on a bill by Assemblyman Colgan prohibiting public service corporations charging rental for water, gas or electric meters.

A bill by Assemblyman Gebhart placing cold storage plants under jurisdiction of the Railroad Commission and clothing the commission with powers to fix rates they may charge, was ordered favorably reported.

Among fifty-four Assembly bills passed by the Senate today was one by Assemblywoman Hughes appropriating $32,000 for the construction of trade school units at the Chico State Normal School. The measure now goes to the Governor for his approval.

A bill by Assemblyman Dorris providing for a census of minors to be conducted by the school authorities was refused passage.

Assembly bills granting tide and submerged lands to Orange county, Newport Beach and Hermosa Beach were passed by the Senate.

Among the bills reported out by the Labor and Capital Committee was one by Assemblywoman Dorris raising the license fees charged employment agencies by the State. This was recommended do not pass.

A bill by Assemblyman Brooks establishing a minimum wage of $3 a day for labor or work performed under the direction, control, or by the authority of the State or a municipal corporation in California was reported favorably. The bill was amended to exempt men over 60, or who were permanently crippled.

Assemblywoman Broughton's bill creating an emergency public works committee to provide for extension of public works during periods of extraordinary unemployment was reported favorably, as was also Assemblyman Wickham's bill making it a misdemeanor for a person to accept transportation to a place of employment and then refuse to render service equal to the cost of the transportation.

A bill by Assemblyman Hurley amending the child labor law to raise from 15 years to 16 the minimum age when a minor can begin work in certain occupations, and fixing the minimum at 18 in cases of minors employed at night, was reported favorably.

The Governmental Efficiency Committee of the Senate reported favorably Senator Ambrose's bill permitting counties to establish a retirement system for employees and to pay them annuities, Assemblyman Collins's bill to permit the payment of commissions by the Board of Control in connection with the sale of San Francisco Harbor bonds, was reported favorably.

The Governmental Efficiency Commitee reported without recommendation a bill by Assemblyman Godsil increasing salaries of all State employees receiving $125 a month or less, 15 per cent. The bill was rereferred to the Finance Committee. It was estimated the raise would cost the State about $875,000 annually.

Assemblyman Lewis's bill to permit the reclamation board to operate drainage pumps in drainage district No. 1, in Sutter county, was passed. This is one of the compromise measures agreed upon by the reclamation board and land owners to effect a settlement of the Sacramento and San Joaquin drainage district controversy, which has been before the Legislature each session since 1911.

Assemblyman Eden's bill, requiring hay balers to keep hay free from foreign substance, and providing that each bale shall be weighed on scales tested under State supervision, and that a tag shall be attached showing its net weight, was passed by the Senate.

A commission to receive donations for memorials to Californians who served in the armed forces of the nation, and to supervise construction of such memorials, would be created under the terms of a bill by Assemblyman Badaracco passed by the Senate and sent to the Governor.

The maximum number of pupils which may constitute a class in a public school was fixed at forty by the Senate today, when it passed Assemblyman Baker's bill establishing that figure.

A three-hour recess in observance of Good Friday was taken by the Senate at noon today.

SELMA MAN DESCRIBES FATE OF HUN AVIATOR.

[BY A. P. NIGHT WIRE.]

SAN FRANCISCO, April 18.—How the members of his company shot down a German aviator after the latter had destroyed an American artillery observation balloon, was described here tonight by Roger Steele, Selma, Cal., who arrived with seven other wounded overseas veterans.

Steel said the German aviator who succeded in downing the American balloon received thirty bullet wounds. Another time, according to Steele, eight enemy planes attacked a ballon carrying Steele's commanding officer. The latter went over the side of the balloon in a parachute. The Germans were driven off after they had riddled the parachute with bullets. The officer escaped.

The other wounded men included C. E. Marks, Los Angeles; Ray Mann, Hemet, and Florindo Donati, Suisun.

SELECT "ALL-TEXAS" ROUTE.

[BY A. P. NIGHT WIRE.]

MINERAL WELLS (Tex.) April 18.—The "all-Texas" route of the Bankhead National Highway from Memphis to El Paso was adopted today by the directors of the Bankhead Highway Association. At its final session today the United States Good Roads Association re-elected Senator John H. Bankhead of Alabama president.

364TH WILL ARRIVE AT KEARNY MONDAY.

GRAUMAN'S
STARTS MONDAY APRIL 21
D. W. GRIFFITH'S GREATEST
THE GIRL WHO STAYED AT HOME
VERNON
"Midnight in Melody Lane"
30 Artists in Continuous Performance.
TONIGHT

—buy QUALITY Easter Shirts where you can save money—

HENDAN SHIRTS—
—Right Quality
—Right Styles
Right Fit
—Right Price

—We have one of the largest stocks of Men's Dress Shirts in the city for your inspection.
—Not only is the selection large, but the styles are correct, and the quality will appeal to men who know values.
—You get quality, style, fit and low price when you buy your shirts in our Gents' Furnishing Goods Department.

$1.45 —Regular $2.50 to $3.00 value Dress Shirts, French turn-back cuffs, beautiful quality materials and all the popular patterns.

$2.95 —Fiber silk dress Shirts of lovely quality; dozens of pretty patterns; fiber silk retains its rich, silky luster—a silk shirt in appearance and it wears equally as well.

$5.95 —Heavy, pure silk Shirts of splendid quality, all the popular patterns; these shirts were made to sell for $10.00 and it would be difficult to duplicate the quality for less.

Silk Ties for Easter
50c 75c $1.00
—All the popular styles and colors, and they are specially priced.

Men's Socks
Splendid quality fiber silk; good weight that wears; colors: black, white, gray and tan; special ... 50c
... Socks, in gray, tan, black and white; ... value at ... 75c
... Socks in black only; ... value at ... 25c
35c for 60c quality
50c for 25c quality

... Saturday Nights Till 10 o'Clock—Shop at Your Leisure

ARMY & NAVY STORE
...-SOUTH MAIN STREET
A. HARRIS, Manager.

RAISE CHICKENS THIS YEAR!

Get Your Free Official, Illustrated Chicken Books

You don't have to fool with incubators.
You needn't invest money in expensive buildings.
You don't have to buy feed—or at least not much.
You don't have to wake up every morning to the crow of a rooster.

All you have to do is to follow a set of simple instructions, and gather the eggs—real fresh eggs.

The government chicken book is designed for a chap who wants a maximum of eggs for a minimum of trouble and expense. It tells how to keep a flock of hens in the back yard on the table ... It is easy to understand. It is illustrated with photographs and diagrams. With it you receive two illustrated books on the standard varieties of chickens.

The Chicken Book positively CANNOT be obtained from the Los Angeles office of The Times.

To get your copy of this free government offering, address The Times Information Bureau, Frederick J. Haskin, Director, Washington, D. C. Send a two-cent stamp for return postage. Use the attached coupon and WRITE YOUR NAME AND ADDRESS PLAINLY.

THE LOS ANGELES TIMES INFORMATION BUREAU
Frederic J. Haskin, Director,
Washington, D. C.
Enclosed find a two-cent stamp, for which you will please send me, entirely free, the CHICKEN BOOK.
Name ....
Street Address ....
City .... State ....

THE Circulation of the Times is Growing Faster Than Ever.

Read the BIG COMPLETE list of Used Car Bargains in THE TIMES—HUNDREDS MORE than any Los Angeles newspaper.

TAKE BAN OFF TRADE CABLES.

Censorship Removed on Code Messages to Orient.

Merchants Now Unhindered in Export Business.

Baker Expected to Resign and Run for Presidency.

BY ROBERT B. ARMSTRONG.

[EXCLUSIVE DISPATCH.]

WASHINGTON, April 18.—Coast merchants engaged in export trade to the Orient, Mexico and South America can now use cable code freely without censorship. This is true to all points in the Orient except Asia Minor and Vladivostok. The action has just been taken by the government.

The United States has also stopped censoring cablegrams to or from points within British, French or Italian territory, irrespective of the route or other terminus of such cablegrams. It is, however, to be noted that British, French and Italian censorships are still in operation and the fact that the United States has stopped censoring certain cablegrams does not mean that such cablegrams will not be subjected to censorship by Great Britain, France or Italy, as the case may be. The United States will not censor a cablegram between Lima and Paris, but the French will and such a cablegram will have to conform to the rules of French censorship, whereas a cablegram between Lima and New York is subject to no censorship whatever. Similarly, a caglegram from Mexico City to London, or through London, must conform to the British regulations, whereas a cablegram from Mexico City to Boston is subject to no restriction.

The British governmen' has not yet decided whether it will permit cablegrams in private code between Luz and South America to pass via London, but it is hoped a decision will soon be reached.

The restoration of the right to use private code between Luz territory and all parts of the Far East other than to or through Vladivostok and the re-establishment of the same privilege with Central or South America will prove highly beneficial to cable users and tend to hasten the resumption of normal trade.

Cablegrams between United States territory and principals in Europe, Africa and Asia Minor which are not within British, French or Italian territory will be censored by the United States as formerly and the same restrictions and regulations will remain in force.

"We have only one Pacific cable, and that with limited capacity and the delay has been some six or seven days when the cable was in fair condition," said an official of the Postoffice Department today. "There has recently been a break in this cable, however, in deep water, necessitating relays at certain points by wireless and cutting off direct communication with China, so that messages from China have to go by Japan and be relayed by a slow route."

Word reaches Washington that Secretary Baker has decided to return to this country at an early date and resign his post as Secretary of War. It is also said he proposes to return to Cleveland, O., possibly to practice law, but it is said, more likely to run for President. He plans to make the campaign on his record as head of the War Department. No one at the War Department would discuss these statements, but among well-informed people at the Capitol and elsewhere in Washington it was believed the Secretary expected to retire soon and that there was ground for believing he had Presidential aspirations.

Mrs. George A. Barry of Los Angeles, prominent in various business movements, is in Washington on her way to New York to attend a meeting of women for the purpose of obtaining better and more wholesome films. It is understood Mrs. Barry and others contemplate the organization of a film company to produce films on a higher level than many now exploited. She has had a number of conferences with government officials and has been assured of the support of the Federal government agencies as far as they refer to action in changing the level of films presented.

The Comptroller of the Currency has caused the First National Bank of South Pasadena to increase its capital from $25,000 to $50,000.

GRAUMAN'S
STARTS MONDAY APRIL 21
D. W. GRIFFITH'S GREATEST
THE GIRL WHO STAYED AT HOME

POLITICAL GIANTS IN ENGLAND BATTLE.

"LITTLE WELSHMAN" AND THE "NEWSPAPER NAPOLEON" ARE AT OUTS.

[BY CABLE AND ASSOCIATED PRESS.]

LONDON, April 17.—Open warfare between David Lloyd George, British Prime Minister, and Lord Northcliffe, England's foremost publisher, is to the political world the most interesting result of the Premier's flying visit to London from the Paris Peace Conference, and his speech before Parliament Wednesday.

Lord Northcliffe and Baron Beaverbrook, who served as the official "eyewitness" for the Canadian government at the front in 1916, and later by a chancellor of the Duchy of Lancaster and Minister of Information, always have been credited with being the powers behind the scenes who brought about the retirement of Premier Asquith and the succession of Lloyd George to the head of the Cabinet. Northcliffe's newspapers gave Lloyd George general support throughout his management of the war, but when the general election followed the armistice they shifted somewhat to the attitude of friendly critics. Only during the latest developments of the Peace Conference have they become sharply critical of Mr. Lloyd George's leadership.

The Premier in his speech in the House of Commons credited this fact to the "disease of vanity," and pointedly hinted that it was due to disappointment on Lord Northcliffe's part that he had not been appointed on the peace delegation.

The Times today replied with a slashing attack, accusing Lloyd George of overlooking reports prepared by experts.

"It is currently said by his colleagues in Paris," the Times declares, "that, while he is able to read and write, he does neither."

After saying that the record of the Times during the war speaks for itself, the newspaper apparently threatens a future attack, saying "some points of his war records require to be more fully known."

The Evening News, a Northcliffe publication, today prints a cartoon of the Premier hovering over Westminster in an airplane labeled "Hot Air," with bombs for the Northcliffe papers.

Mr. Lloyd George and Lord Northcliffe probably are the two most influential personal forces in British politics, and now that they are fiercely and publicly at war, the effect on Mr. Lloyd George's political fortunes and the test of the influence of the Northcliffe press which is expected to follow will mark the beginning of a new political chapter, the developments of which are being discussed with the liveliest interest. Each man is an eager fighter, and the battle between the little Welsh "giant" and the "newspaper Napoleon" is not likely to be a tame one.

Premier Lloyd George left London this morning for Paris. He was accompanied by the Earl of Curzon and Viscount Milner.

JAPANESE LAWMAKERS VISIT TAMMANY HALL.

[BY A. P. NIGHT WIRE.]

NEW YORK, April 18.—Politicians and political historians of many faiths and many climes have visited Tammany Hall, but it is doubtful if "worshippers" at the shrine of New York's ancient, yet active society of Democrats ever traveled farther to pay their respects than Kenzi Adachi and Tsuneji Aidzu, members of the Japanese House of Representatives, who were shown through the Fourteenth-street "wigwam" today.

Under the guidance of a veteran district leader, the Japanese learned of the daily "pow-wows" between "Big Chief" Charles F. Murphy and his district "braves," of balloting systems under the direct primary and earlier election laws and of State and national nominating conventions in the headquarters in bygone years.

The representatives from Tokio districts took away with them samples of ballots and Tammany literature and impressions of the "poor boy's chance" in American politics gleaned from stories related to them by John R. Voorheis, the eighty-five-old president of the municipal Board of Elections.

WITNESS STRONG IN AVIATOR'S DEFENSE.

[BY A. P. NIGHT WIRE.]

PARIS, April 18.—Lieutenant-Commander Frederick H. Allen of the American air forces, continued his testimony today in the case of Capt. E. G. Chamberlain of San Antonio, Tex., of the American air forces. Capt. Chamberlain is accused of having made false reports on exploits while on the British front, last year.

Lieutenant-Commander Allen was subjected today to a severe cross-examination by the prosecutors, each of them taking a turn in an endeavor to bring about a contradiction of Allen's testimony previously given. Allen, however, stood their gruelling, producing affidavits from various persons at Rozoyen-en-Brie, near Touquin, where the British aviation field is situated, who remembered having met Chamberlain in the latter part of July of last year.

To Consecrate Archbishop May 7.

[BY A. P. NIGHT WIRE.]

ABUQUERQUE (N. M.) April 18.—Archbishop-elect Albert Daeger, whose jurisdiction will extend over the diocese of Santa Fe, Tucson, Denver and El Paso, will be consecrated in Santa Fe, N. M., May 7, according to a telegram received from the provincial of the Franciscan fathers at Cincinnati by the Rev. A. M. Mandalari here today.

Striking Firemen will Go Back.

[BY A. P. NIGHT WIRE.]

CINCINNATI, April 18.—Settlement of the controversy between city firemen and city officials was effected late today, the firemen voting unanimously to accept the terms of Mayor John Galvin under which the men will be reinstated.

CANADIAN PACIFIC MAY USE AIRCRAFT.

[BY A. P. NIGHT WIRE.]

OTTAWA, April 18.—The Canadian Pacific Railway Company will ask Parliament for authorization to operate aircraft service between such points within or without the dominion as it may find desirable, it was announced officially tonight.

HUNS CAPTURE RED STRONGHOLD

(Continued from First Page.)

rested and charged with being an accomplise in the murder of Liebknecht and Luxemburg. When the soldiers entered the Eden Hotel in Berlin to arrest the revolutionary leader Runge was placed on guard at the entrance of the hotel. As Liebknecht and Luxemburg emerged it is said Runge swung his rifle and with the butt end struck Liebknecht on the head, killing him. Although his share in the murder and his whereabouts were known no steps hitherto have been taken by the government to arrest him, which caused among large sections of the people grave suspicion concerning the government's attitude towards the dead.

BREMEN UNLOADS FOOD.

[BY CABLE AND ASSOCIATED PRESS.]

LONDON, April 18.—A German wireless dispatch received this evening concerning the situation in Germany says:

"The general strike at Bremen continues, but the unloading of food ships is assured.

"The communists of Munich, in expectation of heavy fighting, have occupied all the roads leading to Munich and provided them with field artillery, stationed field posts around the town and had trenches dug and provided them with machine guns.

"Government troops have advanced to Bachau and are in touch with the communist defenders.

"Gen. Merker has been instructed to dismiss the existing government in Brunswick, dissolve the Workmen's Council and form a new government. No resistance is expected."

MEXICAN NEWS IS CENSORED.

(Continued from First Page.)

were released after the bandits found no ransom was forthcoming.

During four and a half months she was with her husband at the mines she said they were constantly harassed by bandits.

Dufourcq, a prominent consulting engineer, had been a member of the American Institute of Mining and Metallurgy since 1893.

CALLS ALL REVOLUTIONISTS.

[BY A. P. NIGHT WIRE.]

EL PASO (Tex.) April 18.—A call for all revolutionary chieftains in Mexico to meet, prepare a general platform or plan of campaign and select a provisional revolutionary president, was received here today by a Villa agent for transmission to Francisco Villa and to Villa representatives in San Antonio, New York and Los Angeles. The call omitted the date and place of the convention of revolutionary chiefs, but it was understood here that it would be held somewhere in Nuevo Leon early in May.

The purpose of the call, as stated in the copy received here, was to unite all factions in rebellion against the Mexican government and to apply the laws of civilized warfare to their campaign. The manifesto stated copies had been sent to the chieftains in Chihuahua, Nuevo Leon, San Luis Potosi, Zacatecas, Tamaulipas and other States.

At the convention, the manifesto added, a commander-in-chief would be named to direct the general campaign. No commander of forces in the field against the government at the present time can become a candidate for the position of provisional president, according to the manifesto. It was written at Ciudad de Aramberri, State of Nuevo Leon, and dated February 15, 1919.

It is signed by the following revolutionary generals:

Saturnino Cedillo, Eulalio Gutierrez (former conventionalist president,) Francisco S. Carrera, Mucio Perez, Juan Andrew Almazan, Mariano Sandoval, Ignacio Galvan and nineteen revolutionary colonels.

SUSPECT IS ARRESTED AFTER FOREST FIRES.

[BY A. P. NIGHT WIRE.]

EUREKA, April 18.—Special Forest Inspector C. V. Brereton has caused the arrest of Frank Lubbs at Orleans, fifty miles northeast of here, in connection with an investigation into destructive fires in the Klamath National Forest last summer, according to advices received today from Orleans.

Brereton during a recent visit here declared many arrests would be made in the Red Cap district on charges of incendiarism as a result of the fires.

Frank Scheichler, from the same district as Lubbs, has been arrested on a charge of incendiarism. He has demanded a jury trial.

HURLEY'S ANTI-STRIKE RESOLUTION DELAYED.

[BY A. P. NIGHT WIRE.]

SACRAMENTO, April 18.—A resolution by Assemblyman Hurley to have the California Legislature ask President Wilson to co-operate to have "Postmaster-General Burleson open negotiations with authorized representatives of the telephone employees to avert a strike of telephone workers," was not introduced by the Asemblyman at today's session of the Assembly. Hurley said he would offer the resolution tomorrow. He had announced previously that he would introduce it today.

TRAIN HITS SCHOOL WAGON.

[BY A. P. NIGHT WIRE.]

LA PORTE (Ind.) April 18.—Six children were killed, another was severely injured today when a school wagon was struck by a westbound Grand Trunk mail train at a grade crossing just east of the village of Kingsbury, seven miles south of here. The wagon was driven by Mrs. Walter Johnson and she and her two small children, who were on the driver's seat escaped with slight injuries.

—for Easter

Men who exercise good taste in the selection of their headgear will find our Springtime showing replete with seasonable suggestions.

Pearl grays, light grays and other Summery shades reflect the right atmosphere of the season. Selections that will properly complete your Easter attire.

$5 and Better.

F. B. Silverwood
—"the store with a conscience"
BROADWAY AT SIXTH

THE HOME OF HART SCHAFFNER & MARX CLOTHES

VENICE

1919 Fashion Show
Easter Sunday
April 20
1:30 P. M.

150 Beautiful Style Creations
150 Charming Models
A Revue of Style and Beauty
FERULLO, DIRECTING VENICE BAND
TAKE PACIFIC ELECTRIC CARS, HILL ST.

WOMEN'S WORK, WOMEN'S CLUBS.

BY LADY JANE.

Friday Morning Club.

The Friday Morning Club celebrated its birthday, and that of its president emeritus, Mrs. J. A. Osgood, yesterday. Mrs. Osgood was the first vice-president of the club, with Madame Caroline Severance as president, and she was also the second president of the organization. She made a delightful speech yesterday, referring to the early days of the club's existence, and paying pretty compliments, as she invariably does, to the women who worked with her. Capt. Osgood sang "Mary of Argyle" to the club, as has been his habit whenever the happy occasions of the two birthdays presents itself. The sentimental value of the song, as an old favorite of Mrs. Osgood, was attested to by the generous applause of the club women, who manage, despite their concern with the practical affairs of everyday life, to retain their sentiments and emotions.

Mrs. J. F. Sartori, under whose administration the present clubhouse was built, spoke also of the early days, and the struggles of the club in its infancy, and Mrs. Andrew S. Lobingier announced that a new building, on the old site, was a project for immediate consideration. The present building is not large enough to afford comfort to the increasing membership. The members base their hopes for a new building largely upon Mrs. Sartori, who will, it is probable, be again in supreme office when the new building ambition shall be attained.

At the morning session Emma Livingston Reed read reports from the recent convention at Hollywood, and a unique programme was presented by Lucine Finch, who told "mammy" stories of the "Old South," and sang religious songs of the same people and times. It is Miss Finch's ambition to retain the strange old tales of her negro "mammy," who was born in Africa, and was the daughter of a native king. Miss Finch has a command of her forces of dramatic power that is admirable, and certainly her material is fertile.

BIG PIPE ORDER.

Service Board to Place Largest Order Since War Broke Out.

As a striking indication of the increased activities in building and general improvement operations in Los Angeles, the Board of Public Service Commissioners, yesterday, at the request of Chief Engineer Mulholland, authorized the advertisement for bids for approximately 325 tons of cast iron pipe, and for a large number of gate-valves. The pipe is to be used in renewing mains where streets are being paved, and in extensions required by building activities. It is the largest order for pipe which the board has had under consideration since the war began.

In presenting the specifications, Mr. Mulholland said that the water department is selling from twenty-five to thirty new water services per day, and that there is a large demand for extensions of pipe lines in order to accommodate new buildings. He stated that the board might expect requests for further large orders in the near future.

Navy Thanks Y.M.C.A. for Work.

[BY A. P. DAY WIRE.]

NEW YORK, April 18.—Thanks of the Navy Department to the Young Men's Christian Association for war work done for that branch of the service were contained in a letter from Acting Secretary Franklin D. Roosevelt, made public last night by the National War Work Council.

ON RED CROSS WORK.

Dr. William H. Bucher, of this city, made application yesterday to the passport division of the United States District Court, for a passport to go to China, Japan, Korea, Manchuria and Siberia, where he will engage in American Red Cross work. He expects to sail from San Francisco, May 15. Dr. Bucher served fifteen years in the navy. He expects to be absent on his mission a year or more.

BANKS WARNED TO WATCH OUT.

Tool Company Thefts Believed to Point to More Safe-cracking Jobs.

Warning was sent yesterday by the Sheriff's office to out-of-town banks to be on their guard, as a result of the reported theft of acetylene torches, a gas tank, and steel cutters from the plant of the Union Tool Company, Sixtieth street and Santa Fe avenue.

Recently a similar theft took place, and the torches were intended to be used, it is believed, by the bandits who broke open a vault of the First National Bank of Artesia and obtained securities valued at about $30,000. These bandits are still at large, but their outfit was found by a Sheriff's posse. It is believed the same gang is planning another raid on Southern California safes.

Why keep your dentist waiting for his money? Pay him through the Morris Plan. 725 S. Spring street.—[Advertisement.

DEAR FOLKS:

THIS is the week of all weeks in the year when all of us pull ourselves together and try to qualify under the banner —"PURITY."

The occasion calls for serious thought as regards our conduct in both our business and private affairs.

I think we all realize now that Business is not exempt from the Moral Code.

It has to carry the banner of "PURITY" if it is to get anywhere in public esteem. I wish to call your attention to the fact that this word "PURITY" consists of six letters and fits in with the Cycle of Six which plays so big a part in the Wilson & Co. business.

But I want to tell you also that while all of the other things that enter into the Cycle of Six are important not one of them has the place in the Real Heart of the Wilson & Co. organization that the word "PURITY" has.

The officials and the 25,000 workers are all impressed with the importance of "PURITY" in food production.

Producing PURE FOODS is the business of Wilson & Co., and officials and workers realize that there is no closer relationship in all the world between any form of business and the people than that of dispensing PURE FOOD.

The Wilson & Co. organization has fitted itself to produce PURE FOODS by establishing within itself those relations between officials and workers that are necessary to bring about absolute confidence in one another and to work on the big principle of giving one another as well as the public a SQUARE DEAL, which to my notion, is one of the highest forms of "PURITY."

Does not this spirit influence their thoughts and actions, and does it not make them put Honor in their work?

"PURITY" in foods is essential just as "PURITY" in all else that makes life useful, helpful, clean and unselfish is necessary.

Shall we unite during this week our PURE FOOD THOUGHTS with our other thoughts, culminating Sunday morning next with a fine breakfast of ham and eggs or bacon and eggs?

It is one of the traditions of Easter Sunday—as old as the hills—that we shall observe the day, so far as our physical needs are concerned, by stuffing ourselves with eggs anyway —but starting the day always with a slice of fine ham or slivers of bacon.

Don't you remember as boys and girls, back on the farm, how you hunted hen's nests long before Easter and gathered great numbers of eggs for that day?

Most of you are so situated now, that you can't gather eggs as in the old days.

YOU HAVE TO BUY THEM.

Wouldn't you like to be SURE that you could buy as good eggs as you used to find in the hen's nest?

Let me tell you that you can buy such eggs. Go to your dealer this week and ask for CLEARBROOK EGGS, sold by Wilson & Co. under the slogan "THE WILSON LABEL PROTECTS YOUR TABLE."

They will measure up to your expectations as to what Easter eggs should be. Then ask the same dealer to let you have some of the Wilson & Co. CERTIFIED HAM AND BACON—recently introduced through dealers in all sections of the country.

If you want good COFFEE ask your dealer to supply you with Wilson's CERTIFIED BRAND "BLUE LABEL BLEND."

Some coffee!

If you want to try CLEARBROOK EGGS, use Wilson & Co.'s MAJESTIC LARD.

And Butter? Why not lay in a supply of Wilson & Co.'s CLEARBROOK BUTTER? Some Butter!

There are only suggestions, but they all come under the classification of "PURITY"—the thing we are all thinking about just now, but WE WANT IT ALWAYS IN OUR FOOD, for as the poet says:

"We can live without love,
What is passion but pining—
But where is the man
Who can live without dining?"

Sincerely, WILLIAM C. FREEMAN,
250 Fifth Avenue, New York City.

News from South of Tehachepi.

MISSTEP MAY COST HER LIFE

Pasadena Woman Fractures Skull in Fall.

Burglar-Policeman's Lawyers Say He's Insane.

City Employees Shower Clerk Dyer with Flowers.

[LOCAL CORRESPONDENCE.]

PASADENA, April 18. — Mrs. George H. Swarthout, a prominent Pasadena dancing teacher, made a misstep today that may cost her life. In stepping from her automobile at North Santa Anita avenue and Foothill boulevard, Mrs. Swarthout fell headlong to the hard pavement, suffering a fracture of the skull. She was riding with her husband, a local educator, and they were stopping by the roadside to pick some flowers. Mrs. Swarthout was taken at once to her home, 175 Painter street, and two doctors sought to set the fracture in her skull. Mrs. Swarthout and her husband are prominent socially in Pasadena. Her friends are hoping for recovery.

Clyde Bunker, a laborer, employed by the flood control engineer building check dams in the Sierra Madre Mountains, was found exhausted at the W. I. Allen ranch, in the foothills today, after having been lost in the mountains for four days. In his efforts to find a way out of the hills, Bunker had clambered through brush day and night. His clothing hung in shreds. He had had nothing to eat but some shrubs and found water only occasionally. He was taken to Marengo-avenue Hospital to recuperate. Bunker was a new man with the flood control crew. He wandered from their camp and could not find his way back again. His home is at 3916 Fifth street, San Diego.

Efforts are being made by the attorneys for Wylie Lewis, the Pasadena policeman who confessed to burglarizing Miss Elsie Livingston's home here and looting the premises of household goods, and who is suspected of other burglaries, to have him sent to the psychopathic ward of the County Hospital for observation as to his sanity. George Carter, one of the lawyers, told Chief of Police W. S. McIntyre today, that he believed Lewis was deranged, and the belief is shared by a number of Lewis's former associates in the police department. Lewis is still in the City Jail here. He has made no effort to secure bondsmen. His bond was fixed by the court at $2000.

Heman Dyer, City Clerk of Pasadena, today began his twenty-eighth year in that municipal capacity. For the past twenty-seven years Mr. Dyer has been City Clerk. He has seen countless city officials come and go in that time. He has seen the city grow from a small municipality to a metropolitan center with a Commission instead of a Council, and other modern improvements. Mr. Dyer has kept up with them. No casual efficiency engineers can stump Mr. Dyer. He knows personally every record the city has. The City Commission today adopted resolutions of best wishes to Mr. Dyer, and congratulated him upon his long and honorable record as City Clerk. City employees showered the veteran official with congratulations and flowers. Mr. Dyer recently recovered from a serious operation. He has lived in Pasadena for the last thirty-three years.

Private John Guy Owsley, Jr., of Pasadena, son of Mr. and Mrs. John Guy Owsley, 297 South Orange Grove avenue, was one of thirty-five officers and men of the American Third Army on the Rhine to qualify for special courses at the famous Sorbonne, Paris. The requirements for entrance were "two or more years of college and an excellent military record." Examinations were held, which young Owsley passed with credit. He was a student at the University of California when he joined the colors with the Three Hundred and Twenty-second Field Signal Battalion, and prior to that had a year at Cornell. He has left his unit at Coblenz to take up his studies at the university in Paris.

The useful novelties and bags at Grace Nicholson's Oriental Shop, fashioned from beautiful old embroideries, are exclusive creations that make elegant gifts. — [Advertisement.

Grand opening tonight. Grand Central Public Market, North Raymond avenue, Pasadena, opens to the public this morning at 8 o'clock and will remain open until 8 this evening. Everybody invited. Sweet music, fragrant flowers, useful souvenirs.—[Advertisement.

LIEUT. GORDON TO SERVE TERM.

Daniels Orders Navy Officer Surrendered.

Orange Sheriff to Have Him in Custody Today.

Action Sustains Justice Cox in Speeding Case.

[LOCAL CORRESPONDENCE.]

SANTA ANA, April 18.—Acting under authority of Secretary of the Navy Daniels, Sheriff C. E. Jackson of Orange county will send a deputy to San Diego tomorrow morning to claim the person of Lieut. H. B. Gordon of the naval air station there, who will be brought here to serve a ten-day jail sentence for speeding imposed by Justice J. B. Cox. It is expected that Gordon will be placed in jail sometime tomorrow afternoon. Lieut. Gordon was arrested in February, charged with going fifty-four miles an hour. He pleaded guilty, expecting to be let off with a fine, but the ten-day sentence was given him. In order to gain time, he appealed, but failed to perfect his appeal and failed to show up for sentence. When a bench warrant was sent to San Diego, the navy authorities refused to turn him over to serve the civil sentence without authority of the Secretary of the Navy, and it was claimed that Gordon was the first speeder to slip through the clutches of Justice Cox.

COX WRITES TO DANIELS.

Cox, however, laid the matter fully before Daniels in a letter, inclosing copies of papers in the case.

"The undisputed evidence at the trial of this matter showed that at the time of the arrest Lieut. Gordon was traveling on the main public highway between Los Angeles and San Diego at the rate of fifty-four miles an hour," wrote Cox; "also, that the lieutenant was not operating the car in government service.

"The legal rate of speed is thirty miles an hour. A faster speed has repeatedly resulted in accidents, as the road is dangerous in many places. Request that Lieut. Gordon be remanded to the civil authorities of Orange county, California, in conformity with sentence pending against him."

BRINGS RESULTS.

This letter brought results, as shown by a letter received by Cox today from Lieutenant-Commander E. W. Spencer, Jr., at San Diego, stating that Gordon would be turned over to local authorities upon service of proper papers, and a statement that immediately upon satisfying the sentence of the court, Lieut. Gordon would be immediately returned to the naval authorities at the San Diego station without expense to the government, "provided that the naval authorities shall desire his return."

In his letter to the San Diego official, Secretary Daniels wrote: "You are hereby authorized to surrender Lieut. H. B. Gordon, Jr., U.S.N. R. F., to the civil authorities, upon presentation of warrant in due form and in proper hands. You will inform Justice Cox of this action, in order that the proper steps may be taken by the civil authorities to secure the custody of Lieut. Gordon."

Keep Cool! Make this certain by securing summer rates and rooms of H. F. Norcross, Coronado Beach office, 517 Spring. M.3917.—[Advertisement.

SANTA ANA LICENSES.

[LOCAL CORRESPONDENCE.]

SANTA ANA, April 18.—Marriage licenses here: Leo Francis Newell, 30, and Bella Stone, 30, both Los Angeles; Fred Hartsook, 41, Lankershim, and Bessie Hesby, 30, San Francisco; Ralph Gilbert, Alley, 23, and Mary Lelia Perry, 19, both Los Angeles; John I. Adam, 55, Puente, and Isabelle M. Hunter, 50, Caro, Michigan; Lowell Wood, 85, and Marie Anna Fretz, 40, both Kramer, Cal.; Wesley Oliver Elderken, 21, and Elizabeth Ruth Shuhan, 18, both Los Angeles; Mace Hickman, 23, and Martha Catherine Danforth, 28, both Hollywood; Charles Fred Casey, 41, and Anita De Freitas, 33, both Los Angeles; Candelario D. Ruiz, 28, Lone Pine, and Pauline Anita Valdez, 18, Santa Ana; William Walther, 38, San Pedro, and Beatrice Yake, 21, Los Angeles; Auruelio Carrabojal, 60, and Theresa Castor, 45, both Santa Ana; Edward A. William, 45, and Jolia A. Merrill, 49, both Santa Ana; William Alonzo Wrinkleman, 45, and Leila Marie Drake, 33 both Santa Ana.

Spring is here! Summer is coming. Secure reservations at "Hotel del Coronado" or "Coronado Tent City," 517 Spring.—[Advertisement.

DROUTH THREATENS TULARE.

[LOCAL CORRESPONDENCE.]

PORTERVILLE, April 18.—Rain within the next week will be worth at least $500,000 to the district immediately about Porterville—the difference between the forage value and the grain value of the big wheat crop now in danger from weather conditions. While it is true that practically all the summer-fallow land will make a fair crop, practically all of the late grain will be valuable only for hay unless there is an immediate change in conditions. High temperatures—around 80 deg.—have prevailed during the past week, with a consequent shrinkage in the probable grain output.

Some room at "Hotel del Coronado" this week. M.3917.—[Advertisement.

JOBS FOR SOLDIERS.

[LOCAL CORRESPONDENCE.]

PORTERVILLE, April 18.—For the first time since returning service men began to reach Porterville in appreciable numbers there is a shortage in all classes of labor. This is due in part to resumption of work in magnesite mines, the development of cement lands, and the sudden need of help by ranchers, who have materially increased their productive acreage in anticipation of big prices for produce. The last report of the free employment bureau of the Chamber of Commerce shows a long list of positions of all kinds, for which there are no applicants.

Make reservation for "Coronado Tent City" 517 Spring. M.3917.—[Advertisement.

Studebaker

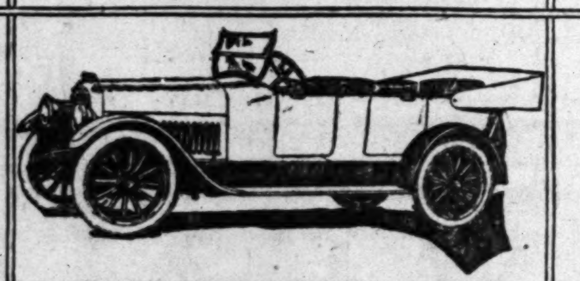

The LIGHT-SIX

In appearance the New Studebaker LIGHT-SIX is one of the handsomest cars on the market. Body lines are conservative and in good taste — fenders, radiators, tilting windshield, and the arrangement in detail of the seats all blend harmoniously and symmetrically.

Its light weight, low gasoline consumption and splendid quality make it one of the most economical cars to own and operate.

MAXWELL & HOFFMAN
1047 S. Grand Avenue.
Hollywood Agt. WRIGHT SERVICE CO., 6658 Hollywood Blvd.

THE NEW STUDEBAKER CARS
Beautiful in Design
Thoroughly Modern
Mechanically Right

Hale's
GOOD GOODS
341-343-345 S. BROADWAY

ADVANCE NOTICE

For Monday

$6.00 Georgette Blouses $3.50

Beautiful Georgette crepe blouses with trimmings of embroidery, lace and beads. Well worth $6.00. Hale specials for Monday, $3.50.

ONE OF THE SPECIALS IN THE BIG MONDAY SALE. SEE SUNDAY TIMES AD.

This Easter

—why not an old-fashioned Easter in a new-fashioned way?

A whole Puritan Ham—sweet, tender, delicious—will supply the meat basis for the entire day with some to spare.

For breakfast slice and broil or fry the middle cuts. For dinner bake the end. And for supper or luncheon cold slices of the baked portion. This leaves the shank to boil on some other occasion.

"There's a treat in this meat."

THE CUDAHY PACKING CO.

Made in Los Angeles
803-811 Macy St.
Telephones: Broadway 5160—Home 10296

Puritan
Hams and Bacon
"The Taste Tells"
Government Inspection for Your Protection

EASTER SERVICES AT SOLDIERS' HOME.

[LOCAL CORRESPONDENCE.]

SOLDIERS' HOME, April 18.—Easter services at both chapels at this place will be attended by exercises of an attractive character. The following comprises the choir of the Catholic chapel: Miss Josephine Murray, soprano and leader; Miss Anna Murphy, alto; A. H. McDougall, tenor; H. A. Veale, bass, and Miss Pauline Byrne, organist. Services as follows: Holy communion at 6:15 a.m., when the organist will render as processional, "Vidi Agram." High mass at 10 a.m., Father Hawe celebrant, will open with "Pietro Giorza," followed by the sermon. Subject, "The Resurrection," offertory, "Regeni Coeli," Werner. At benediction will be rendered Werner's "O Salutaris" and Mozart's "Tantum Ergo."

At the Protestant chapel there will be, in addition to the sermon on the theme, "Christ's Resurrection the Ground of Christian Hope," by the well-known, eloquent pastor of the chapel, Rev. M. S. Kaufman, the following order of exercises: Voluntary (Balfe,) organ; doxology, and Lord's prayer, by the congregation; anthem, "The Heavens Are Telling" (Hayden,) choir; Scripture lesson, Rev. E. W. Mecum; hymn 159, "Lift Up Your Glad Voices;" anthem, "My Hope is in the Everlasting," (Stainer) choir; prayer by Comrade Rev. L. Wright, hymn 168, "I Know that My Redeemer Lives" (medley,) congregation; anthem, "Christ Arose" (Conrey,) benediction and postlude. The choir consists of Mrs. Maude E. Wormesley, soprano and leader; Mrs. Mollie E. Price, alto; George W. Burzell, tenor; R. W. Wormesley, bass, and Mrs. E. W. Mecum, organist.

Hot weather is coming. Prepare by securing rooms at "Coronado Beach" office, 517 Spring. M.3917. —[Advertisement.

"IVORIES" SET AFIRE.

[LOCAL CORRESPONDENCE.]

HARBOR CITY, April 18.—Andrew P. Young lately bought a piano, second-hand, at a big bargain, so much down and balance at so much per month. It was a nice looking instrument, all shiny with varnish and it looked like a regular Paderewski instrument. Mr. Young laid down his cigarette and took his first lesson last night, with disastrous effect. The cigarette ignited one of the keys, and before Mr. Young was able to reach a water jar, all the keys were sizzling. In a few minutes the "ivories" were charred and curled. Investigation proved they were made of some kind of celluloid. Mr. Young is trying to get his money back.

Coronado Tent City information at Coronado office, 517 Spring.—[Advertisement.

PRISONER BROUGHT HERE.

[LOCAL CORRESPONDENCE.]

POMONA, April 18.—John Traconiz, held on a charge of contributing to the delinquency of Madie Kuns, 20-year-old Texas girl, taken into custody here when she was masquerading as a soldier, was taken to Los Angeles today by Constable Slanker, where he will be held until his case comes up in the Superior Court. According to further statements made by the girl, Traconiz had planned to cause the girl to lead a life of shame.

Hotel del Coronado always open. —[Advertisement.

WATTS DEFEATS BONDS.

[LOCAL CORRESPONDENCE.]

WATTS, April 18.—The proposition of a $30,000 bond issue for the purpose of building a new four-room schoolhouse here was defeated in a special election here today. A total of 208 votes were cast, 93 for bonds, 114 against bonds. One vote was thrown out.

Fine motor roads to "Coronado." —[Advertisement.

OVER TWO MILLIONS SANTA BARBARA QUOTA.

IS ANNOUNCEMENT OF CHAIRMAN LINCOLN OF VICTORY LOAN COMMITTEE.

[LOCAL CORRESPONDENCE.]

SANTA BARBARA, April 18.—Santa Barbara county's Victory Loan quota is $2,170,550, according to the announcement just made by H. P. Lincoln, chairman of the County Victory Loan Committee. The sum is apportioned as follows: Santa Barbara city, $791,000; Santa Maria, $657,000; Lompoc, $250,000; Santa Ynez Valley, $18900; Montecito, $352,000; Carpinteria and Summerland, $41,000; Goleta, $60,000. The apportionment for Montecito required an investment of $250 for every man, woman and child in that community to make up the total quota, though, of course, the lion's share will easily be taken care of by the wealthy residents. The Campaign Committee finds indications in every quarter to justify the expectation that Santa Barbara county will easily subscribe beyond the limit.

FACES BATTERY CHARGE.

Hoyt Byrum, said to be the son of Senator H. A. Byrum of Nebraska, is facing a battery charge here preferred by his wife, who is suing for separate maintenance and custody of their two minor children. She charged that Byrum assaulted her when she unsuccessfully resisted his efforts to take away one of the children, a child he took to Nebraska. After he had placed the child with his folks, it is alleged, he returned to the Coast, and was arrested at San Francisco on instructions from Sheriff James Ross of this city. Byrum denies the battery charge, and proposes to fight the separate maintenance action.

PRIEST CALLED.

The Rev. Father Victor Aertker, Franciscan priest, who came here some weeks ago from Arizona, is dead at the Old Mission. He was born in Germany in 1853, coming to this country when 15 years old, and was ordained a priest at St. Louis, Mo., in 1876. He was widely-known over the Coast through his studies on the old missions of the Pacific.

ASSAULT ALLEGED.

Joseph McAllister was taken into custody on the Cajo ranch at Concepcion, for the San Diego authorities, charged with assault with attempt to murder. It is alleged that he fired a shot at another man, during an altercation.

PASADENANS WED.

Miss Emma Fisher and George E. Kellogg, both of Pasadena, were married at the home of the bride's cousin, Mrs. Emma Devine on Thursday. The bride, a former resident of Santa Barbara, is the daughter of Mrs. M. Bartels of Oxnard.

FISHERMEN GO OUT.

The fishermen's strike in Santa Barbara has been declared off, and the city is once more receiving fish caught off the Coast. The men went out in sympathy with the San Pedro fishermen three weeks ago. Since then fish have been scarce here, few local sea fish being offered in the market.

Call at 517 Spring for Coronado Tent City folders. M.3917.—[Advertisement.

CITY INSURES PROPERTY.

[LOCAL CORRESPONDENCE.]

RIVERSIDE, April 17.—What is regarded as the largest single fire insurance policy ever written in the history of the city has been placed by the Board of Public Utilities on the property of the electric light and water departments. The policy is in the amount of $116,510, representing 40 per cent. of the value of the buildings and contents.

BRADFORDS TABLE-QUEEN

To the Queens Taste

EASTER
SONG FESTIVAL
REDONDO BEACH
Los Angeles Oratorio Society
Largest Choral Organization in Southern California
Under Baton of John Smallman
Boston's Noted Conductor
SUNDAY, APRIL 20TH
Afternoon 3:00 p.m.—Evening 7:30 p.m.

The marvelous richness of the territory ... the Los Angeles Times invests The Times' ... columns with remarkable business-creating ...

HEATERS-Cass, Smurr, D...
412-14 South Broadway

...ritan
Hams
and Bacon
"The Taste Tells"
...Inspection for Your Protection

...ADFORD'S
...SLE-QUEEN
To the
...ueens
Taste
...BRADFORD'S

...EASTER
...SONG FESTIVAL
...DONDO BEACH
...Angeles Oratorio Society
...DAY, APRIL 20TH
...3:00 p.m.—Evening 7:30 p.m.
...richness of the territory...
...Cass, Smurr, Damere...
...14 South Broadway

...LL SET FOR LOAN START.

...nday to See Big Drive in Full Swing Throughout Whole Southland.

...re is to be no calm before the ...at Victory Loan headquarters. ...work of organizing went for... yesterday in high gear. Tons ...material were distributed to pre... and subsidiary workers. Com... meetings were so frequent as ...into one and State Chair... McKee made more impromptu ...than a candidate for office. ...minary reports from the field ...encouraging. The apathetic at... toward the new loan yielded ...places and was completely ...in others. Leslie Henry, rep... the Federal Reserve Bank ...from a tour of the Kite ...with a most optimistic re... awakened interest and de...

...people can be aroused to ...that this is a continuing obli... are called upon to meet," ..."there is no question as to ...If the government was ...a new proposition in the ...a great irrigation project or ...extensive development work, ...would be justified in sit... and letting those with ...who cared to make the in... handle the loan, but here ...which we ourselves au... We won the war because ...got in it 'all over' and spent ...with prodigality which ...speedy results. I am most ...of the success of the loan."

...VELOP INTEREST.

...McKee started the day ...a group of newspa... advertising men upon the ...side of the loan, and urg... importance of keeping the is... ...ntly before the public. ...the influenza epidemic put a ...our meetings and word-of- ...campaign in the Fourth ...he said, "the newspapers put ..."

...later the chairman talked ...audience of talkers, most of ...former four-minute men, who ...remobilized by Marshall ...to carry the word of the ...Loan to every rostrum and ...Southern California. Other ...working under the direc... of the department handling ...of activity will be as... ...street meetings, and will ...the men at industrial plants ...the district.

...the speaking and the ...the many entertainment ...are expected to keep the ...fully advised of the existence ...of the loan. From the ...corner of the administra... 722 South Hill street, ...an American soldier ...on the bank of the River ...pointing toward Los An... ...be supplied with daily am... in the form of totals which ...progress being made to... ...goal.

...ENING MONDAY.

...the ship Victory which ...central feature of the ...amusement programme ...completed yester... craft is moored in a convenient wharfage in the center of Pershing Square and is brilliantly and attractively camouflaged in red, white and blue. From her "bridge," which, for the exigencies of the occasion extends broadside along the port side, noted speakers, preachers, statesmen, military and naval heroes, actors and actresses will nightly spread the gospel of patriotism and duty. The ship will be christened on Monday evening when Col. Charles F. Hutchins, of the One Hundred and Sixtieth Regiment smashes a bottle of Rhine River water across her bow or whereever a land-locked ship is slapped under such unusual circumstances.

The function will be performed in the glare of a record-breaking concentration of light. Addresses will be made by David Wark Griffith, who will be the navigator for the opening night, Chairman McKee, Leslie Henry and others.

Practically all of the department heads who put over the Fourth and preceding loans are back on the job, having given up their own affairs to devote all of their time to the requirements of the loan. These include many of the ablest financiers and business men of the city, and the battery of talent now assembled under the headquarters roof is a striking commentary on the Los Angeles system of attacking a problem with her biggest guns.

ALL IN ONE.

For this loan all departments are under one roof; the management is much more cohesive and the enthusiasm was never greater. The precinct and industrial work will start early Monday morning. The first spectacular feature will take place about noon when the tank parade through the streets and the aerial pageant in the sky will serve notice the battle is on.

To the industrial organization, under the chairmanship of James S. Riley, has been assigned the quota's largest slice, $20,000,000 having been allotted to this division. Chairman Riley has a regiment of 2000 trained workers ready to begin work Monday morning. All prospects not allied with the industrial organizations and who subscribed over $5000 in previous loans will be "looked after" by a "Flying Squadron," under the direction of Harry Haldeman. Altogether, about 10,000 workers will be engaged.

To Register Progress of Our Victory Loan-Getting.

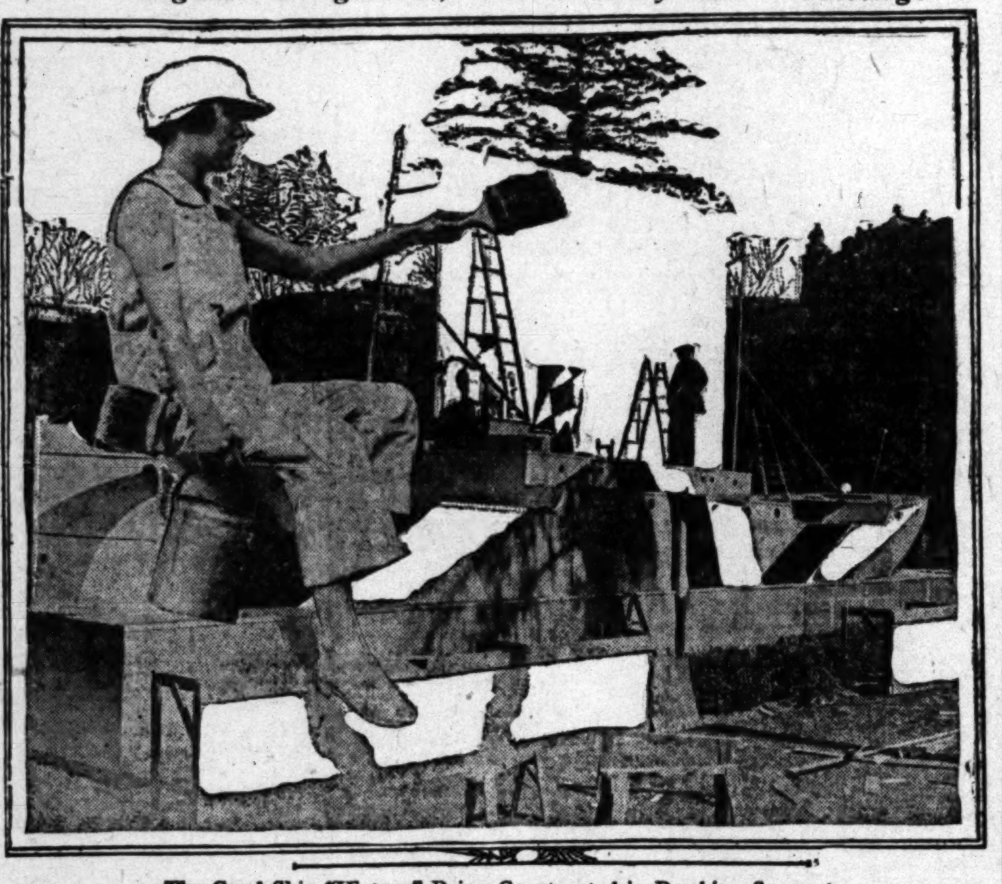

The Good Ship "Victory" Being Constructed in Pershing Square,

To tell, by its position on a miniature ocean, how the loan is progressing here. In the inset is Fay Tincher, one of the film stars who is assisting to paint the big Victory Loan sign on a downtown building.

SUBS TO BOOST THE LOAN.

[LOCAL CORRESPONDENCE.]

LOS ANGELES HARBOR, April 18.—Capt. Chauncey Shackford, commander of the Submarine Base in the outer harbor, today announced a programme showing that the navy proposed to put real ginger into the Victory Loan campaign.

Monday afternoon the entire fleet of submarines will be brought into the inner harbor to go through all the practice stunts in which the men are regularly engaged for the benefit of spectators. The maneuvers will be held in the main channel at the foot of Fifth street. The public is invited to witness the diving, slof submerging, speed runs and other events that will show the boats in actual practice.

Following these spectacular drills the submarines will be open to inspection at the wharf. This is the first time since the war that the submarines have been open to public inspection.

Besides the review of the submarines there will be other attractions for army and navy day. The submarine Base band will parade the streets of San Pedro from 9 a.m. to 9 p.m. There will be a real torpedo carried on a truck through the streets with sailors to explain how it works in action.

IMPERSONATE KAISER.

Then for the real fun the navy has a physical freak, a sailor who has so little fear of physical punishment that he has consented to walk through the streets disguised as the Kaiser and allow any citizen to punch him with his fist at 25 cents a punch with the agreement that he will not strike back. The money collected will be used to purchase Liberty Bonds that will be raffled off to some lucky man who hits the Kaiser.

FISH APLENTY NOW.

For the first time since the fishermen's strike there was plenty of fresh fish on the market today. Despite a choppy sea the purse seine boats brought in 11,000 pounds of barracuda, 8600 pounds of sardines, 1500 pounds of king fish and 500 pounds of halibut. The canneries received about twenty tons of sardines and five tons of barracuda. The fishermen went out yesterday with the understanding that Gov. Stephens would sign the Scott bill abolishing the State Fish Exchange yesterday. Most of the fleet will remain in port until after Easter.

EASTER PROGRAMME AT REDONDO BEACH.

[LOCAL CORRESPONDENCE.]

REDONDO BEACH, April 18.—Preparations for the big Easter musical programme Sunday afternoon and evening have been completed. The exercises will be held in the band stand, which will be decorated in Easter fashion. The Los Angeles Oratorio Society, with a chorus of 100 voices, will give both the afternoon and evening concerts. Following is the programme:

AFTERNOON.

"Hallelujah Chorus," from "Messiah" ..... Handel
Trio, "Praise Ye," from "Attila" ..... Verdi
Maud Stickney, soprano; Yull Blaisdell, tenor; H. O. Joseph, bass.
"The Marvelous Work," from "The Creation" ..... Haydn
"Spanish Waltz" ..... Wilson
"Chanson Provencale" ..... Dell Acqua
Jessie L. Gibbons.
"The Heavens Are Telling," from "The Creation" ..... Haydn
Chorus and trio.
"The Lost Chord" ..... Sullivan
"Christ in Flanders" ..... Ward-Stephens
H. O. Joseph.
"Soft Floating in the Evening Air" ..... Root
Octette and chorus (humming.)
"Jerusalem," from "Gallia" ..... Gounod
Soprano obbligato by Neva Wiggins.

EVENING.

"Soldiers' Chorus" ..... Faust
"My Heart at Thy Sweet Voice," from "Samson and Delilah."
"Old Folks at Home" ..... Foster
Duet from "La Forza del Destino" ..... Verdi
John Smallman and Frederic Walter.
"Unfold Ye Portals," from "Redemption" ..... Gounod
"Soft Floating in the Evening Air" ..... Root
Octette and chorus.
"With Verdure Clad," from "The Creation" ..... Haydn
Helen McWilliams.
"Sweet and Low" ..... Barnby
"Jerusalem" ..... Gounod
Soprano obbligato by Neva Wiggins.

ANCHORED MINE SUNK SAN DIEGO, SAYS HUN.

MYSTERY SURROUNDING FATE OF CRUISER CLEARED BY GERMAN RECORDS.

By Richard Henry Little.

[BY CABLE—EXCLUSIVE DISPATCH.]

BERLIN, April 14 (via Paris, April 18.)—When I returned to New York on a war work mission in the middle of last July extraordinary precautions were observed on the American cruiser on which I was a passenger. The captain did not take passengers into his confidence but we had a rumor a big ship had been sunk a few days before off the Jersey coast, and that German U-boats, presumed to be responsible, were lurking in the path of our steamer. In New York, where we landed safely, thanks to the vigilance of our commander, we found there was great excitement over the sinking of the United States cruiser San Diego.

Some newspapers proclaimed the cruiser was sunk by a submarine which had been seen by some members of the San Diego crew and persons in coasting ships. The Navy Department issued a statement that the ship had not been sunk by a submarine, no submarines were off the coasts and the sinking of the cruiser was due to unknown causes.

Because we had sailed very close to the spot where the San Diego had met its fate only a few days before I have always wanted to know what sunk the ship. So, while calling upon Capt. Bartenbach, chief of Germany's U-boat bases on the Flanders coast, I asked him if his records showed the San Diego had been sunk by a U-boat.

The captain said he did not know, but would find out immediately. He called up the records office a few minutes later and received this answer:

"The United States cruiser San Diego was sunk July 19, 1918, ten miles off Fire Island, by running on an anchored mine placed there by one of three German U-boats, all of which were operating off the American coast at the time, and all of which had dropped mines in the vicinity of the spot where the San Diego sunk from the effects of an external explosion. Two of the captains returned safely with their boats from America and made their reports. They were Capts. Droeschler and Von Noskits. The third captain operating off Fire Island, at the time was Capt. Gerker on the U-boat 156, which was sunk with the loss of every man by a British submarine."

Capt. Bartenbach said that on the way back another boat with the U-156 repored Capt. Gerker had decided to wait in the steamer lane for an opportunity to sink a merchant ship. The U-156 was lying on the surface keeping a sharp lookout on water and sky, but entirely unaware that British submarines had been added to the list of crafts of all kinds that were engaged in hunting down German submarines. Some of the crew were seen standing on the deck of the U-156 looking through glasses at the sky for the possible appearance of enemy aircraft when the U-156 was struck by a torpedo from a British submarine and immediately sunk.

The captain said he believed this incident had been made a basis for the thrilling story of the terrible duel between two submarines but he said there was no duel. The British boat had been so cleverly handled it got within striking distance and launched a torpedo, and probably the crew of the U-156 never knew what hit them.

THIRTY-SECOND NOW HOMEWARD BOUND.

[BY CABLE AND ASSOCIATED PRESS.]

COBLENZ, April 18.—Homeward bound, the first unit of the Thirty-second Division to start for the United States crossed the Rhine this afternoon. The schedule calls for three trains daily for six days until the entire division has been transported to Brest for embarkation.

MIDDLE WEST NEWS IN BRIEF.

[EXCLUSIVE DISPATCH.]

MILWAUKEE, April 18.—Two planes of the flying circus which gave an exhibition at the Speedway at Washington Park this afternoon to stimulate interest in the Victory Loan were badly damaged when they crashed into the fence encircling the speedway while landing. The pilots, Lieut. H. C. Roberts and Lieut. H. F. Estell, were not injured. The difficulty in making a good landing was partly caused by the great crowd that pressed forward on the speedway. More than 25,000 persons witnessed the exhibition.

Milwaukee has been doubly honored in Europe, according to word from Coblenz. One of its army officers, Col. Carl Penner, has been named junior vice-president and this city has been selected as the first convention city of the Thirty-second Division Veteran Association, which was recently organized overseas.

The Common Council Railways Commission has laid over for two weeks City Attorney Clifton Williams's request that he be instructed to start injunctional proceedings against the electric company to bar its interurban cars from city streets until the company has secured a franchise

OMAHA.

[EXCLUSIVE DISPATCH.]

OMAHA, April 18.—Six trainloads of the Ninety-first Division, almost exclusively California men, passed through Omaha today en route to Camp Fremont, Cal. Everybody is wild to get home.

Jess McFall was arrested and confessed to seventy-five house burglaries in the last three months.

Former County Commissioners John Lynch and Agnes Moran, private secretary to George Brandeis, were married in Blackfoot, Idaho.

Howard Ferry, a former soldier in France, was fatally wounded in a battle with a burglar early today. Ray Jensen, the burglar, was wounded four times. He confessed he shot Ferry.

The congested district in which taxis must not stand and automobiles cannot park for more than one-half hour is to be extended to Davenport, Tenth, Twentieth and Leavenworth streets.

DES MOINES.

[EXCLUSIVE DISPATCH.]

DES MOINES, April 18.—The Thirty-eighth general Assembly, which has probed more scandals than any other, may start another inquiry before it quits tomorrow. Judge G. W. Bonner of the Des Moines municipal courts, today produced twenty affidavits from Des Moines girls who charge members of the Assembly have contributed to their delinquency and have staged some wild nightly orgies during the session. He asserted that the affidavits when they are made public shortly will create a State-wide sensation.

House and Senate are closing up today preparatory to adjournment Saturday noon. The Havner State bill was finally settled by allowing him $37,500 appropriation as against $75,000 asked and $25,000 present fund.

Through legislative enactment Des Moines will again vote on whether to buy the waterworks system about June 1.

Gov. Harding was at his office signing new bills for a while this afternoon.

Burlington, the first city in the country to subscribe its Victory Loan quota, was closely followed by Pella, which went over the top today.

Waterloo school teachers have been granted 22 per cent. increase in salaries.

ST. PAUL.

[EXCLUSIVE DISPATCH.]

ST. PAUL, April 18.—George T. Slade, vice-president and director of operations of the Northern Pacific Railway, is here today after one year's service in France as a colonel in the American army.

Maj.-Gen. Leonard Wood is in St. Paul today and spoke in behalf of the Victory Loan.

Mayor C. L. Hodgson today proclaimed Monday a public holiday to allow the fullest participation in the opening of the Victory Loan campaign.

MINNEAPOLIS.

[EXCLUSIVE DISPATCH.]

MINNEAPOLIS, April 18.—Raymond Calhoun, 18, was drowned today when a boat in which he and four friends were going down the Mississippi, capsized at the government dam.

Maj.-Gen. Leonard Wood today declared soldiers he reveiwed at Fort Snelling to be in fine shape. Gen. Wood also spoke at several Victory Loan meetings.

Sixty towns in northern and western Minnesota will be visited June 2 to 20 in the first trade tour since 1916 by wholesalers, jobbers, bankers and other Minneapolis business men.

Mayor Meyers today issued a proclamation asking the city to observe a half holiday Monday in order that everyone could take part in the opening of the Victory Loan campaign.

DETROIT.

[EXCLUSIVE DISPATCH.]

DETROIT, April 18.—Mayor Couzens will ask the issuance of $5,000,000 in bonds for the building of homes in Detroit. He will have the city sell these on easy terms at a nominal profit. "Lack of homes is strangling Detroit," the Mayor declared.

Walter P. Dillaway, 45, was killed by a motor truck. This makes the tenth death this week as a result of persons being hit by automobiles.

Detroit Methodists will construct a $2,000,000 hospital on the West Side at a location yet to be selected.

Interurban lines operating out of Detroit are prevented from charging increased passenger rates by a bill introduced in the House.

Postmaster Nagel advertised for 100 women mail carriers. Sensible women who will wear sensible shoes and who can carry a sack of letters without injury to themselves are wanted.

CLEVELAND.

[EXCLUSIVE DISPATCH.]

CLEVELAND, April 18.—Three airplanes arrived today to be used in the Cleveland-New York mail service. A total of twenty machines will be used.

Special Prosecutors Day and Wilkin, in charge of the crime investigation here, were preparing all their evidence today for presentation to a special grand jury, which was authorized Thursday by the State Legislature. The grand jury will be called within a week. The jurymen will hear the evidence in special quarters.

Residents of the West Side, stirred by action of the city in selecting the entrance to Edgewater Park as the site for one of the proposed sewage disposal plants, are considering advisability of an injunction suit to block what they call the needless defacing of one of the city's beauty spots.

KANSAS CITY.

[EXCLUSIVE DISPATCH.]

KANSAS CITY, April 18.—A jury in Judge Buckner's division of the circuit court went on a strike today when the court ordered the foreman to sign a verdict against a handsome widow in favor of an insurance company.

The Victory Liberty Loan parade, with 8000 persons in line will start from Ninth and Holmes at 10:30 o'clock tomorrow morning.

The Kansas crop report, out today, indicates that Kansas will yield 215,000,000 bushels of wheat this year, more than double the average for the past ten years.

INDIANAPOLIS.

[EXCLUSIVE DISPATCH.]

INDIANAPOLIS, April 18.—Light frosts were reported from all parts of Indiana last night, but according to J. F. Armington, forecaster of the Indianapolis station of the United States Weather Bureau, little damage was done to the fruit buds. Warmer weather is predicted for tonight and tomorrow.

Harry B. Smith, Adjutant-General of Indiana, received a letter from J. B. Curtis of New York City in which Mr. Curtis wrote he is trying to arrange to have one of the army dirigible balloons brought to Indianapolis for the welcome home celebration.

Text books, which children in the Indiana common schools will be required to use for the next five years, were adopted by open ballot by the State Board of Education here today at a meeting in the State House. In the past the board always has adopted school books in secret session and by secret ballot.

WOMAN PIONEER PASSES

Widow of One of City's Early Police Chiefs Dies at Home Here.

Mrs. Annie C. Fletcher, widow of John R. Fletcher, one of the city's pioneer police chiefs, died at her home in this city, 2617 Halldale avenue, yesterday morning. Mrs. Fletcher, who was born in Boston, June 24, 1845, was married to John R. Fletcher, July 13, 1871, at Chicago, and early in the 70's came with her husband to Los Angeles, where she has resided ever since. Mr. Fletcher died in this city, Septemper 23, 1896.

Mrs. Fletcher leaves a nephew, Allen T. Charroin, of Los Angeles, and nieces and nephews outside of California.

She was a member of Stanton Relief Corps and of Palestine Chapter, Order of the Eastern Star. The funeral services will be conducted at her late residence, Tuesday, at 10 a.m., Dean William McCormack of St. Paul's Pro-Cathedral, officiating. Stanton Relief Corps will officiate at the grave in Evergreen Cemetery.

SEVEN U-BOATS ARE LOST.

[BY CABLE AND ASSOCIATED PRESS.]

CHERBOURG (France) April 18.—(Havas.) Seven German submarines on the way here from England in tow have been lost in a storm. Eight of the undersea boats were bound here, but only one arrived in safety.

SUNRISE
EASTER SERVICE MT. LOWE
Sunday April 20th
Chorus of Selected Voices
Los Angeles Oratorio Society
BEAUTIFUL & INSPIRING
All Welcome
TIME TABLE Mt. Lowe Lines
Saturday April 19th. Lv. Los Angeles 8-9-10 a.m. 1:30-4-7 p.m. Lv. Pasadena 8:50, 9:50, 10:50 a.m. 2:20, 4:50, 7:50 p.m.
ADDITIONAL TRAIN SERVICE
Easter Morning April 20th. Lv. Los Angeles 12:01 & 3:30 a.m. Lv. Pasadena 12:51 & 4:20 a.m.
Round Trip Fare $2.00
Round Trip Fare $2.00
Round Trip Fare from Pasadena $1.75
Pacific Electric Railway

POLITICAL ANNOUNCEMENT
WEAVER for MAYOR
On His Clean Cut Successful Business Record

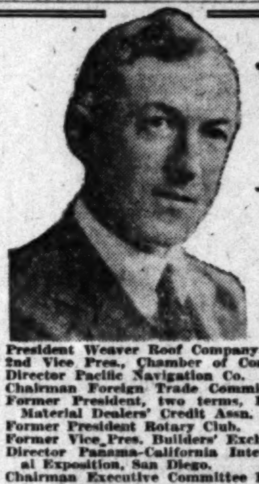

President Weaver Roof Company.
2nd Vice Pres., Chamber of Commerce.
Director Pacific Navigation Co.
Chairman Foreign Trade Committee.
Former President, two terms, Building Material Dealers' Credit Assn.
Former President Rotary Club.
Former Vice Pres. Builders' Exchange.
Director Panama-California International Exposition, San Diego.
Chairman Executive Committee Building Development Board.
Chairman 'Til Berlin Falls Committee, Chamber of Commerce.
Member Executive Committee, Council Boy Scouts.
Director Commercial Federation.

His candidacy has been inaugurated by the most prominent and reputable men and women of Los Angeles in the belief that this city needs a mayor of the integrity, ability and experience of Sylvester Weaver.

CAMPAIGN HEADQUARTERS
509 South Spring.
(Alexandria Hotel Bldg.)

GRAUMAN'S
STARTS MONDAY APRIL 21
D.W. GRIFFITH'S GREATEST
"THE GIRL WHO STAYED AT HOME"

This is the time for action!
One Fly In April Will Have A Million Grandchildren In August

Right now is the time to do the most good in the great game of fighting the world's worst enemy.

The fly is the world's worst enemy.

This is no mere sensational utterance; it is a cold statement of fact.

Listen to one of the most eminent scientists of the country, a man trained to weigh every word he says:

"Flies are conceived in iniquity, bred in filth and lead a life of crime. They occupy no place in the economy of man."

That is a strong indictment, but it is not a jot too strong.

The American people have come to realize the danger of the fly and are campaigning strenuously against him.

Flies must be fought, and fought in the right way. To fight them is the duty of every community to its members, and of every individual to the community.

This FLY BOOK positively cannot be obtained from the Los Angeles office of The Times

Get the Fly Book of the Public Health Service. Inclose a two-cent stamp for return postage, write your request plainly, and address The Los Angeles Times Information Bureau, Frederic J. Haskin, Director, Washington, D. C.

LOS ANGELES TIMES INFORMATION BUREAU.
Frederic J. Haskin, Director.
Washington, D. C.
Enclosed find a two-cent stamp, for which you will please send me, entirely free, a copy of the FLY BOOK.
Name ....
Street Address ....
City .... State ....

CAPT. H. C. UNDERWOOD IS WELCOMED HOME.

FRIENDS GREET POPULAR OFFICER WHO SAW MUCH SERVICE IN FRANCE.

Capt. H. C. Underwood, formerly teller at the Los Angeles Trust and Savings Bank, and officer in the old Seventh Regiment, with which he saw service on the border prior to the great war, returned to Los Angeles late yesterday, after months of active service on the western battle front. He was accompanied by Mrs. Underwood, who met him in Salt Lake, and, after greeting friends at the railroad station, went to his home, at 1559 West Forty-seventh street.

Capt. Underwood trained with the Fortieth Division at Camp Kearny, and went with it to France. There he was transferred to the command of Co. I, Fourth Infantry, of the Third Division. The Third Division relieved the Seventy-ninth Division in the battle of Argonne, and was in a continual battle for thirty-three days. Capt. Underwood was in command of his unit throughout the battle, and escaped without injury, though every other officer in his company was killed or wounded. In that engagement Capt. Underwood held the rank of acting major.

He returned to the United States with the One Hundred and Eighteenth Infantry of the Thirtieth Division, and was demobilized at Camp Dodge, from where he left for Los Angeles.

POLICE RESTRAINED; JUDGE BLAMES THEM.

FLAYED FOR BREAKING INTO LITTLE TOKIO CLUB WITHOUT WARRANT.

Judge Jackson, in issuing a temporary injunction yesterday restraining the police department from interfering with the Little Tokio Club, read the riot act to the police for breaking into a place without a warrant. He said:

"The police force has no authority for breaking into a man's house without a warrant, charging the commission of a crime. When it is believed that stolen property is hidden in the house, the method is to obtain a warrant to search the premises. While the police constantly break in places, custom does not make it right."

The members of the club, represented by Capt. Claire Woolwine, alleged that the police without warrant, broke in the doors of the club with axes, more than once raiding the place.

Deputy City Prosecutor Crawford said the police could not obtain evidence from orientals unless they broke in the doors. He asked time to submit authorities on the court's ruling.

JURY SECURED.

Trial Ready for Former Attorney Indicted Two Years Ago.

A jury was secured yesterday in Judge Craig's court for the trial of Walter M. Rheinschild, a former local attorney, accused in a grand jury indictment of the theft of an $1800 automobile owned by Mrs. J. R. Smith. The case has been continued from time to time for more than a year. Rheinschild was arrested in 1917 and first appeared in Superior Court on February 28, 1918. On account of the illness of the defendant, and then of various witnesses, the case was continued numerous times.

Roy Ayer, who was jointly accused with Rheinschild, was recently arrested in Arizona, accused of stealing an auto, and is now in the County Jail awaiting hearing. He will probably be called as a witness by Deputy District Attorney Keyes. The case was continued until today.

BARBECUE TODAY FOR OLD SEVENTH

Anita Baldwin, Honorary Colonel, to Serve it at Her Arcadia Estate.

Honors and food will be piled up high for the officers and men of the One Hundred and Sixtieth Infantry, formerly the old "Fighting Seventh," at a barbecue to be given by Mrs. Anita M. Baldwin, Honorary colonel of the regiment, at her beautiful Santa Anita estate today.

More than 350 men and officers of the California regiment recently returned from France are expected to be present during the day. A special train will be placed in service, leaving the Pacific Electric station at Sixth and Main streets, at 10 o'clock this morning.

THREE FIRES IN ONE STUDIO SAME NIGHT.

RUSSIAN BOYS SUSPECTED OF ARSON TO SEE FIRE DEPARTMENT AT WORK.

Believed to be the work of Russian boys who desired to see the fire department in operation, two attemps to burn the I. Bernstein motion picture studio at Boyle street and Stephenson avenue were made last night. The first fire was discovered by Watchman J. E. Matthews, who, investigating an odor of smoke, found a pile of magazines in a clothes locker on fire. He rang in an alarm and the blaze was quickly extinguished. A half hour later another fire was discovered in another part of the locker rooms. This blaze, caused by burning newspapers, had made considerable headway when the department arrived.

Fifteen minutes after the firemen had departed a third fire was discovered when flames began to shoot from an empty barn used as a set in the pictures. This structure is a total loss, it being estimated at about $1000. According to Watchman Matthews he observed three Russian youths running from the barn a few minuter before the last fire started. Armed with good descriptions of the boys, the police of Boyle Heights station believe that they will soon be in custody.

WRIT NOT NEEDED.

Deny Habeas Corpus Application as Girl is Released.

A habeas corpus hearing in Judge Craig's court yesterday brought out the earnest effort made by Emelia Encinas, 14 years old, to join her mother from whom she was long separated. Mr. Encinas and the girl's mother, now Mrs. Albert Patterson of this city, because separated several years ago and the child was awarded to the mother. At that time the mother was unable to care for her and the father took her to Phoenix Ariz.

The child pined for the mother and since ten years old saved all her nickels and pennies. Recently she was able to pay her way to Los Angeles to join her mother. After her arrival here came thre telegram from Arizona authorities to hold her as a witness in a law case there. Mrs. Patterson sued out a writ of habeas corpus through Thomas Gould, an attorney, for possession of the girl. Before the writ was heard another wire arrived to release the girl, and the writ was formally denied yesterday by Judge Craig.

EASTERN CITRUS MARKET.

CITRUS FRUIT SHIPMENTS.

SOUTHERN CALIFORNIA.

	Oranges.	Lemons.
April 17	205	46
Total cars to date this season	16,198	3,740
Total cars to same date last season	7,563	1,964

CENTRAL CALIFORNIA.

	Oranges.	Lemons.
April 16	3	0
Total cars to date this season	3,027	354
Total cars to same date last season	2,326	115

NORTHERN CALIFORNIA.

	Oranges.	Lemons.
Total cars to date this season	244	2
Total cars to same date last season	203	0

[EXCLUSIVE DISPATCHES.]

NEW YORK, April 18.—Twenty-two cars navels, one car Valencias, one car St. Michaels, five mixed cars; and three cars lemons sold. Market slightly higher on oranges, steady on lemons. Weather fair.

NAVELS—	Avge.	NAVELS—	Avge.	NAVELS—	Avge.	ST. MICHAELS—	Avge.
Orch., imp., NatO.	$6.55	Amazon, SAx	4.35	Queen Bee, QCx	4.50	Poppy	5.70
Orchard, NatO	6.05	Hawk, SAx	3.60	Royal, QCx	4.05	Chief	5.10
Std., imp., NatO.	5.55	Pet, SDx	5.25	Sunset, QCx	4.45	Colombo, NoOr	4.80
Standard, NatO	4.90	Fort Pitt, ACGx	3.85	Redlands Best, RH	4.25	Carmencita	5.55
Triumph, AOD	3.60	Old Mill, ACGx	3.85	Golden Rule, Rivx	5.30	NAVELENCIAS—	Avge.
Orchid	3.65	Sweetheart of Orange, RHx	3.85	Golden, Rivx	4.55	Gold Buckle, RHx	5.95
Blue Flag, QCx	5.25	Jack & Jill, RHx	3.55	Crystal, Rivx	3.15	Lochinvar	5.25
Red Flag, QCx	4.60	Pinnacle, OKx	4.75	Athlete, SAx	5.45	Belt	4.60
Quail, OKx	4.85	Majesty, OKx	3.80	Gold Buckle, RHx	5.00	SWEETS—	Avge.
Coyote, OKx	4.20	Valley Beau, SAx	4.75	Gold Buckle, imp., RHx	6.85	Queen Bee, QCx	4.15
Blue Humas, OKx	4.90	Moose, OKx	4.70	Pinnacle, OKx	5.80	Delicia, NoOr	4.75
Alta Loma, OKx	4.20	Pronghorn, OKx	4.10	Golden Cross, OKx	6.15	Favorita	4.05
Circle, OKx	4.30	Moose, imp., OKx	4.50	Red X, OKx	5.15	SEEDLINGS—	Avge.
Swallow, OKx	4.65	Pronghorn, imp., OKx	4.10	Paul Neyron, SAx	5.25	Possum, ACGx	3.70
Sweetheart of Orange, RHx	3.90	Our Pride, SBx	4.50	Rambler, SAx	5.10	LEMONS—	Avge.
Jack & Jill, RHx	3.35	[illegible]	[illegible]	VALENCIAS—	Avge.	Terrier, RMCo	3.45

[illegible]

CLASSIFIED INDEX.

[illegible]

Classified Liners.

CLASSIFIED RATES.

[illegible]

ONE-TIME NOTICES—

LOST, FOUND, STRAYED—And Stolen.

[illegible]

SPECIAL NOTICES—Miscellaneous.

[illegible]

PERSONAL—Business.

[illegible]

BUSINESS ANNOUNCEMENTS—Miscellaneous.

[illegible]

SPECIAL NOTICES—Miscellaneous.

Baths and Massage.

[illegible]

BUSINESS ANNOUNCEMENTS—Miscellaneous.

Florists and Nurseries.

[illegible]

SPECIAL—Easter Offerings.

EASTER GREETINGS. DARLING'S SHOP. "FLOWERS FOR HER." 208 W. 6TH ST.

EASTER PLANTS—CUT FLOWERS AT THE ROSARIE. ANNA K. CURTIS, MGR.

[illegible]

EDUCATIONAL—Miscellaneous.

[illegible]

WANTED—HELP—Male. Miscellaneous.

[illegible]

WANTED—HELP—Male. Salesmen and Solicitors.

[illegible]

WANTED—HELP—Male. Trades.

[illegible]

WANTED—HELP—Female.

[illegible]

WANTED—HELP— Female.

Household and Domestic.

WANTED—GIRL TO DO LIGHT HOUSEWORK and care for two small children; no cooking. $7 a week. 659 N. SERRANO. 568795.

WANTED—2 GIRLS FOR BOYS' SCHOOL NEAR city; one for dining-room work, family style; the other for kitchen work, washing dishes, etc.; no cooking. Phone 39491 or Fair Oaks 300. MR. MORGAN.

WANTED—RELIABLE WOMAN FOR GENERAL housework, nice home in the country. $35 per mo. MRS. WALTER BODGER, Gardena, Calif. Phone Gardena 872.

WANTED—WOMAN TO ASSIST WITH GENERAL housework, preferable woman with daughter old enough to help wait on table and evening work. 1727 WILCOX AVE. 577556.

WANTED — GIRL OR WOMAN FOR GENERAL housework, good wages, no laundry. GLENDALE 172-J.

WANTED—GIRL FOR GENERAL HOUSEWORK; good salary. 103 N. MANHATTAN PLACE.

WANTED—COMPETENT MAID FOR GENERAL housework, 3 adults, references. 568702.

WANTED—WOMAN FOR GENERAL HOUSEWORK and cooking. Wages $40. PHONE 74030.

WANTED—GIRL TO WAIT EVENING MEAL. 609 W. PICO.

WANTED — WHITE WOMAN AS COOK AND general housework. CALL 568746.

WANTED — DRESSMAKER'S HELPER. MUST have shop experience. 1359 S. ALVARADO ST.

WANTED—YOUNG WOMAN FOR HOUSEWORK. CALL 35627.

Hotel, Restaurant, Club.

WANTED—
EXPERIENCED WAITRESSES
APPLY
PIG'N WHISTLE CO.,
712 S. BROADWAY.

WANTED—A WAITRESS FOR HOTEL WESLEY TERRACE, $35 per month, room and board. 1800 W. 7TH ST. West 7th st. car. Wilshire 175.

WANTED—COOK FOR LUNCH COUNTER; MUST be good short order cook. Inquire at WHITE KITCHEN, Redondo Beach, Cal.

WANTED — EXPERIENCED CARVER, SERVING girl and pastry woman. VENICE CAFETERIA, 1305 Ocean Front, Venice.

WANTED—MAID TO DO CHAMBER WORK AND help in dining-room in hotel; good wages and room and board. 10974.

WANTED—EXPERIENCED WAITRESS; NO SUNday. 332 S. SPRING.

WANTED—SERVING GIRLS, COME READY TO work. BOOS BROS. CAFETERIA, 436 S. Hill.

WANTED—GOOD STRONG WOMAN TO DO PLAIN cooking in delicatessen. Apply 942 W. 16TH.

WANTED—A WAITRESS, SERVE 2 MEALS A day, $30 and found. 52151. 1361 S. VERMONT.

WANTED — WAITRESSES. APPLY TO HEAD waitress, HOTEL ROSSLYN.

WANTED — NEAT, EXPERIENCED MAID FOR chamberwork. Apply 726 GARLAND AVE.

WANTED—CHAMBERMAID, HOTEL ARGONAUT, 258 E. 1ST.

WANTED—2 EXPERIENCED WAITRESSES. NO Sunday work, $10 per week. Call 805 W. PICO.

WANTED—2 WAITRESSES FOR DINING-ROOM. Phone or apply HOTEL AVIS, Pomona, Cal.

WANTED—WAITRESSES. APPLY 828 S. GRAND.

WANTED—HELP— Male and Female.

Miscellaneous.

WANTED—MAN AND WIFE, RANCH AND COOK for men, employer here. Call early. Man and wife, chauffeur and cook. Another, houseman and cook. Another, janitors. SWEDISH & AMERICAN EMPLOYMENT AGENCY, 101½ S. Bdwy.

WANTED—MAN AND WIFE AS JANITOR AND maid; furnished apt. and good salary.
PARCELL APTS.,
Pacific ave., San Pedro.

WANTED—VAUDEVILLE PERFORMERS, ALSO piano player and violin, small opera house show; state lowest. BEESON BROS., 2215 Glencoe ave., Venice, Cal. Phone Home 3496.

WANTED—A MAN AND WIFE TO WORK IN hotel. Apply BEVERLY, 1330 S. Olive. Phone Main 424.

WANTED — MAN AND WIFE FOR CLEANING apts., must be willing workers; $85 a month, and their apt. 1221 W. SEVENTH.

WANTED — VENICE CAFETERIA, 1805 OCEAN front, experienced baker for Sundays; either male or female. Good wages. 1483.

Investment Required.

WANTED—A GOOD MAN WITH FROM $1500 TO $2500, will guarantee him 20 per cent. on his money, absolutely no risk. Can show the right man, no work. Address S, box 567, TIMES BRANCH OFFICE.

WANTED — HELPER MANFG. BUSINESS, $175 mo. salary. Sell interest. 201 GRANT BLDG.

Instruction Course.

WANTED — HOLLMAN BUSINESS COLLEGE trains for civil service exams., book-keeping, stenographic, secretarial positions. Catalogue. Realty Bd. Bldg., 631 S. Spring. 65522, Bwy. 2569.

WANTED—RAGTIME PIANO PLAYING TAUGHT in 20 lessons; saxophone. Write for booklet. CHRISTENSEN SCHOOL OF POPULAR MUSIC, 720 S. Grand. 65798.

WANTED—SCHOOL OF FACIAL EXPRESSION, movie acting and dramatic art; competent lady and gentlemen instructors. SUNLAND STUDIO, 326½ So. Broadway.

A BUSINESS EDUCATION IS A NECESSITY. Stenographers and accountants are always needed. Y.M.C.A. conducts a high-grade school for men. Register now.

WANTED—GET INTO VULCANIZING— Be independent, like many other students; practical course equips you for profitable business. See GOLTMAN, Y.M.C.A. Auto School.

WANTED—TELEGRAPHY, STENOGRAPHY, BOOKkeeping, catalogue free. MACKAY BUSINESS COLLEGE, Pico 3492, 63193, Ninth and Main.

WANTED—LADIES, CORSET MAKING TAUGHT to fit you for any position in corset line. NATIONAL CORSETIERES, 209 Grosse Bldg.

WANTED — STUDENTS, SHORTHAND, TYPING, commercial essentials secretarial preparatory. 52139. 133½ W. 5TH.

RADIO SERVICE—OUR GREAT MERCHANT MArine will require many expert men. Enroll now at Y.M.C.A. RADIO SCHOOL.

WANTED — COMPLETE COMMERCIAL COURSE taught at less cost. CO-OPERATIVE ED. BUREAU, 622 Laughlin.

WANTED — STUDENTS, DUTTON COMMERCIAL SCHOOL, 535 Cons. Realty Bldg., 6th and Hill.

WANTED—LEARN BEAUTY CULTURE. LEADER COLLEGE, Estab. 12 years. 228 Mercantile Pl.

WANTED—PRACTICAL AUTO AND TRACTOR courses, N. A. S., 809 S. Figueroa. Catalog free.

WANTED—TO EARN YOU MUST LEARN. I. C. S., 324 S. BROADWAY.

WANTED—MEN TO LEARN VULCANIZING. BEST practical course. 1036 S. MAIN ST.

WANTED—LEARN VULCANIZING AT THE BEST equipped school. 325 W. FIFTH ST.

WANTED—LADIES TO LEARN HAIRDRESSING. MACDONALD'S, 204 Mercantile Place.

WANTED — SEE Y.M.C.A. AUTO SCHOOL, GET started right. 131 S. HOPE.

WANTED—BIG DEMAND FOR MILLINERS, PREpare yourself at EDITH MAY'S, Brack Shops.

WANTED—LEARN TRACTORS AT RABB'S TRACTOR SCHOOL, 1246-48 S. Los Angeles st.

WANTED—BECOME STENOGRAPHER OR BOOKkeeper in 30 days. 30-Day Bus. Col., 426 Spring.

WANTED—LEARN PICTURE ACTING AT HOLLYwood Studio, 5624 Virginia ave. Phone 59162.

WANTED — BUSINESS TRAINING, INDIVIDUAL instr., day, evenings. PAC. SCHOOL. 124 W. 4.

EMPLOYMENT— Agencies.

WANTED—A B C
JAPANESE EMPLOYMENT AGENCY,
611 S. Olive st. 65718. Main 1947.

WANTED—KATHERINE BARR EMP. AGENCY, BEST HELP OF ALL KINDS. COLORED SPECIALTY. 102 S. SPRING. A9530.

WANTED— THE PACIFIC
JAPANESE AAA EMP. AGENCY,
719 S. GRAND AVE. 61078. MAIN 1714.

WANTED—SITUATIONS— Male

Miscellaneous.

WANTED—AVIATOR, RECENTLY HONORABLY discharged from the army, wants position in business or aircraft production. At present is attending college, will graduate in June, so desires to get in touch with work in advance. Address J, box 140, TIMES OFFICE.

WANTED — THOROUGHLY COMPETENT MAN would like connection with wholesale plumbing and heating or plumbing and hardware firm; either office work or sales department. Address J, box 208, TIMES OFFICE.

WANTED—MOTION PICTURE THEATER MANager, competent and experienced; salary or commission. Address Y, box 360, TIMES BRANCH OFFICE.

WANTED—SITUATION BY EXPERIENCED JAPanese as waiter; light housework or entire charge in bachelor's place. References. Address Y, box 448, TIMES BRANCH OFFICE.

WANTED—JAPANESE SCHOOLBOY WANTS A position in small family in South Pasadena. PHONE 41772.

WANTED—JAPANESE WANTS POSITION IN PRIvate family, out of city, for driving auto and help inside house. WILLIAM. 63933.

WANTED—BY YOUNG JAPANESE BOY, POSItion as schoolboy. Address G, box 65, TIMES OFFICE.

WANTED — BOOK-KEEPING AND AUDITING. Half day accepted. Work guaranteed. 64706.

Store and Office.

WANTED—MIDDLE-AGED, RECENTLY FROM East, experienced credit man, book-keeper, public accountant and executive, capacity with chain groceries and meat packers. Best references. Expects remain Calif. Address H, box 78, TIMES OFFICE.

WANTED—BY ACCOUNTANT, AUDITING, OPENing books, office or confidential work. Contract or day. Satisfaction assured; rates reasonable. Phone 65477.

WANTED—OFFICE POSITION BY EXPERT ACCOUNTANT, 25 YEARS' EXPERIENCE. BEST OF EASTERN REFERENCES FURNISHED. PHONE SOUTH 5143-W.

WANTED — BOOK-KEEPER, YOUNG MAN, 23 years of age, general clerical, ledgers, typist, etc. Very good at figures, recent discharge army; references. Address G, box 92, TIMES OFFICE.

WANTED—BY EXPERIENCED CREDIT MANAGER with legal training. A1 reference by present employer. Address J, box 271, TIMES OFFICE.

WANTED—SITUATIONS— Male

Salesmen and Solicitors.

WANTED—TRAVELING SALESMAN OF FIFTEEN years' experience desires to get lines on commission basis for the San Joaquin Valley; references given and asked; can finance moderate proposition. Address G, box 45, TIMES OFFICE.

WANTED—FIRST CLASS AUTOMOBILE SALESman desires to make connections with Los Angeles concern. Address G, box 63, TIMES OFFICE.

WANTED — EXPERIENCED SALESMAN WITH car, wants legitimate line, commission, L. A. or adjacent territory. Address J, box 190, TIMES OFFICE.

WANTED—POSITION BY FIRST CLASS AUTOMObile man, thoroughly experienced in every line. Address J, box 6, TIMES OFFICE.

Trades.

WANTED — BATTERY MAN, EXPERIENCED in managing service station, capable of overhauling or building new batteries. Address J, box 272, TIMES OFFICE.

WANTED — BY EXPERIENCED ELECTRICIAN, any system to 3300-v., repairs, rewinding, building; union scale. 904 WALL ST. 61704.

WANTED—BRICK AND CEMENT WORK, PATCH plastering, honest work and prices. S. 5710-M.

Chauffeurs, Teamsters, Etc.

WANTED—FIRST-CLASS JAPANESE CHAUFFEUR-mechanic wants position in private family; can drive with experienced several years, and also willing to do other work at spare time. Have good references. GEORGE. A9717.

WANTED—BY CHAUFFEUR-MECHANIC, SITUAtion with tourist or private family; careful driving my specialty; I keep motors in best running condition possible; I will drive back East for expenses. Phone 19620. RODERICK.

WANTED — EXPERIENCED AND DEPENDABLE chauffeur wants position with private family; can keep cars in order; character the best; single. R. D. LOGAN, care Y.M.C.A., Pasadena, Cal.

WANTED—COLORED MAN WISHES A POSITION as chauffeur, who is not afraid of work, understands care of high-grade cars. Phone South 4502-J, or write L. J. MANGLEY, 1705 E. 15th.

WANTED—POSITION BY RELIABLE JAPANESE married chauffeur, experienced 8 years, with Packard, Hudson, Cadillac, etc.; best reference. Phone 65425. AKITA.

WANTED—POSITION AS CHAUFFEUR BY EXperienced private chauffeur, married, age 32, prefer Pierce-Arrow, Cadillac or Winton. References. Phone 74417.

WANTED—BY COLORED CHAUFFEUR, POSITION in private family, steady or extra; can drive any make of car, has 10 years' experience with references. Phone PICO 905.

WANTED — BY YOUNG MAN, EXPERIENCED chauffeur, will do other work. Reliable. Phone MAIN 1066.

WANTED—BY EXPERT CHAUFFEUR AND MEchanic, the very best local references. PHONE 12689.

WANTED—COLORED CHAUFFEUR WANTS JOB driving car for private family, will cook and do housework. Call SOUTH 4263-J.

Farm and Garden.

WANTED — YOUNG MARRIED MAN LEAVING city, wants place where could learn ranching business. Wife could follow in 1 month to help with housework. Address J, box 194, TIMES OFFICE.

WANTED — JAPANESE GARDENER (EXPERIenced,) wants position in respectable family. Main 2906. KADO.

WANTED—A YOUNG MAN OF 19 DESIRES work and comfortable home on ranch. Address Y, box 564, TIMES BRANCH OFFICE.

WANTED—POSITION AS GARDENER, 8 YEARS experience. PICO 848, after 6:30 p.m.

House Servants, Caretakers, Etc.

WANTED—BY JAPANESE SCHOOLBOY, A POSItion in a small family. Call Home 64215 or mail 519 E. 1ST ST., L. A.

WANTED—A JAPANESE SCHOOLBOY WANTS position in small family. PHONE 75692, 1128 S. Berendo st. INAMATO.

WANTED—COLORED SOLDIER, MARRIED, JUST from France, would like position as porter or janitor. 20287.

WANTED—POSITION AS SCHOOL BOY BY JAPanese in small family. 71806.

Carpentering, Painting, Paperhanging.

WANTED — PAINTING, TINTING, PAPERHANGING, material, workmanship, very best. GOODWIN. F8115; Ver. 3[illegible] 734½ S. Hill.

WANTED—CARPENTERING, PAINTING, PROMPT attention, good mechanics. TWEEDY, Boyle 1160.

WANTED—FOR REPAIR AND NEW CARPENTER work call PHONE 73420.

WANTED — TINTING, PAPERHANGING AND painting by colored painter. PICO 791.

WANTED—PAINTING, PAPERHANGING, TINTing; good workmanship, material. BDWY. 997.

WANTED — PAINTING, TINTING AND PAPERhanging, clean, careful work, reasonable. 25203.

WANTED — PAINTING, TINTING AND PAPERhanging, clean, careful work, reasonable. 25203.

WANTED—SITUATIONS— Female.

Miscellaneous.

WANTED—POSITION BY COMPETENT, REFINED woman as traveling companion or maid to party going East. References. Address M. A. B., 1875 Summit ave., Pasadena. Phone Fair Oaks 3195.

WANTED—COLLEGE WOMAN, AMERICAN, EXPERIENCED TRAVELER, WISHES POSITION AS COURIER, COMPANION OR TUTOR TO ADULT OR CHILD. REFERENCES EXCHANGED. ADDRESS J, box 253, TIMES OFFICE.

WANTED — TO TAKE CHARGE OR MANAGE mountain camp or resort. Address Y, box 560, TIMES BRANCH OFFICE.

WANTED—EDUCATED YOUNG WOMAN WOULD travel as companion to refined congenial person. 528 KING EDWARD HOTEL.

WANTED—BY TWO YOUNG WOMEN, OUTDOOR work on farm. PHONE 63253.

WANTED—REFINED YOUNG LADY WILL CARE for children, sew by hour. 25011.

Store and Office.

WANTED—A-1 STENOGRAPHER, CORRESPONDent and accountant wants position where BRAINS and experience are essentials; furnish bond if desired. Address F, box 106, TIMES OFFICE, or Phone WEST 5882.

WANTED—POSITION BY STENOGRAPHER, EXperienced in various lines; local references. Address J, box 246, TIMES OFFICE.

WANTED—POSITION IN OFFICE BY STENOGrapher, 8 years general railroad and secretarial experience. BDWY. 1041.

WANTED—EMPLOYERS NEEDING OFFICE HELP call 62363. BANK OFFICE POSITION AGENCY.

Nurses.

WANTED—SWEDISH NURSE THAT IS ABLE TO give Swedish massage wants cases to call on sick people each day, making them comfortable. Maternity work also. 52835, APT. 1.

WANTED — EXPERIENCED CHILD'S NURSE will care for children by day or hour. Phone BROADWAY 6340.

WANTED—EXCELLENT NURSE, EXPERIENCED in mental and T.B., masseuse, would leave city. Address J, box 43, TIMES OFFICE.

WANTED—PRACTICAL NURSE WISHES CASE, maternity preferred. HOLLYWOOD 901.

WANTED—EXPERIENCED NURSE WOULD TAKE charge of case. 39965. 219 E. AVE. 38.

Housekeepers, Domestics, Cooks.

WANTED — REFINED YOUNG WOMAN DESIRES position in C. S. family; willing to assist with any household duties; to be treated as member of family. Address Z, box 367, TIMES BRANCH OFFICE.

WANTED — WAITRESS DESIRES POSITION IN boarding-house where meals are served family style. Experienced. Desert country preferred. Address Z, box 600, TIMES BRANCH OFFICE.

WANTED—AMERICAN MAID WISHES POSITION for general housework for family of adults. Good cook, good wages. Address J, box 247, TIMES OFFICE.

WANTED — BY COLORED WOMAN, POSITION cook, moving picture people. 1235½ COMPTON AVE.

WANTED — YOUNG COLORED GIRL WANTS place to assist with housework. Phone WEST 6129.

WANTED—BY FIRST-CLASS COOK IN HIGH-class family, $75 in last place, and excellent references. PHONE 12639.

WANTED—HONEST AND RELIABLE COLORED girl wants work in private family. Call at 2104 S. MARIPOSA.

WANTED—BY EXPERIENCED JAPANESE WOMan, cooking and housework, $13 week. 579743.

WANTED—COLORED GIRL WANTS DAY WORK. BROADWAY 3305.

WANTED — YOUNG EXPERIENCED COLORED woman, wishes general housework. BDWY. 2274.

Dressmakers and Seamstresses.

WANTED — DRESSMAKING OR REMODELING, reasonable, home only. 357 S. Bonnie Brae.

Professions and Vocations.

WANTED—SCANDINAVIAN LADY WISHES POSItion as nurse and companion to semi-invalid. Will do light housework. References. BDWY. 1584.

Day Work and Laundresses.

WANTED—COMPETENT WOMAN WANTS DAY work, laundry work or cleaning, Thursday, Friday and Saturdays. Call Saturday morning and eve., after 7 o'clock. Phone 3300 BROADWAY.

WANTED—FIRST-CLASS LAUNDRESS, DO ALL kinds of fancy work, prices reasonable. SO. 1274-W.

WANTED—COLORED GIRL WANTS DAY WORK, can give good service. SOUTH 1809. Sunday after 2:30.

WANTED—FIRST-CLASS COLORED WOMAN wants laundry work by day. SOUTH 1683-R.

WANTED—CAPABLE WOMAN DESIRES WORK by the day, 35c per hour. PHONE 64348.

WANTED—DAY WORK, LAUNDRY, CLEANING, 35c hour, car fare. BROADWAY 2260.

WANTED—WOMAN WISHES LAUNDRY WORK by the day. Call SOUTH 1414-[illegible]

WANTED—DAY'S WORK. CALL SOUTH 5616.

WANTED—SITUATIONS— Male and Female.

WANTED—POSITION, COLORED MOTHER AND son for general housework, son 18 years, can drive car, wait table, attend to garden and generally useful; only first-class need answer. Address G, box 70, TIMES OFFICE.

WANTED—TO TAKE CARE OF CHICKEN FARM, experienced in poultry; man and wife; no children. Address H, box 99, TIMES OFFICE.

WANTED—MARRIED JAPANESE WANTS A POSItion in family, man is first-class cook and wife will do housework. GEO. IWA, 305 E. 2nd.

WANTED — JAPANESE MAN AND WIFE WANT work in small family, gardener and general housework: $100 monthly. PHONE 63042.

WANTED—BY MAN AND WIFE, CHAUFFEUR and cook, first-class experience and references. PHONE 12639.

WANTED—BY MAN AND WIFE, FIRST-CLASS cook and houseman. PHONE 12639.

WANTED— To Rent.

Houses.

WANTED—
OUR WAITING LIST IS SUFFICIENTLY LARGE THAT WE CAN IN MOST CASES GET YOU A TENANT THE SAME DAY YOUR PROPERTY IS LISTED. FURNISHED OR UNFURNISHED. $50 AND UP.
GILES & LAACK,
60549 608-10 HAAS BLDG. BDWY. 2556.

WANTED—TO RENT PERMANENTLY, 6-ROOM unfurnished bungalow, near 38th and Hobart; no children. Call BROADWAY 2229 from 8 a.m. to 12 m.

WANTED—TO LET BY APRIL 21, 5-ROOM UNfurnished modern bungalow in southwest; permanent; family 3. Phone SOUTH 1623-W.

WANTED — 4-ROOM UNFURNISHED HOUSE, reasonable rent. Address Y, box 573, TIMES BRANCH OFFICE.

WANTED—5 OR 6-ROOM BUNGALOW, WITH GArage, in southwest. MAHONEY, M. 8760.

WANTED — TO RENT 6 OR 7-ROOM HOUSE, with garage; must be close in. Call VT. 1993.

Business Property.

WANTED — LOCATION FOR GROCERY AND butcher shop with 3 or more living rooms; will take over small stock; must be west of the river. Phone EAST 1374.

Flats and Apartments.

WANTED—BY TWO ADULTS, NO CHILDREN nor animals. Good unfurnished flat in the northwest, $50 or under. Call 11635.

TO LET—ROOMS— Furnished and Unfurnished.

Furnished.

TO LET—IN BEAUTIFUL HOLLYWOOD BUNGAlow, to married couple, single man or woman; newly furnished large sleeping-room, elegant bed, private bath and screen porch, also garage; use of all privileges except kitchen; $50 month; or small room and bath for less; must be respectable; C. S. preferred. 577371.

TO LET—2-ROOM SUITE IN BEAUTIFUL PAlatial Wilshire private residence, exceptional grounds and location, furnished or unfurnished, every modern convenience, hardwood floors, piano, Victrola, 2 fireplaces, furnace, conservatory; an unusual opportunity for enjoyable home. For appointment, PHONE 599805.

TO LET—SINGLE ROOMS AND HOUSEKEEPING rooms, close in, bath and phone free; reasonable. 311 W. CALIFORNIA ST. Phone 19804. Under new management.

TO LET—MEN, TAKE NOTICE. TO PERMAnent tenant, a few rooms at $2 and $2.50 per week. 352 S. HILL ST.

TO LET—CLEAN, QUIET, NICELY FURNISHED rooms, single and light housekeeping; $2 week and up. 345 S. FLOWER. Main 3951.

TO LET—WESTLAKE AVE., GENTLEMAN, handsomely furnished room, with lavatory, private home; garage. PHONE 54912.

TO LET—2 NICELY FURNISHED SUNNY FRONT rooms, desirable location, rent reasonable, garage. 1114 S. HOOVER. 53939.

TO LET — FURNISHED ROOM, HOME PRIVileges, close in. 1441 COURT ST.

TO LET—$3 WEEK, HOT WATER, BATH, TELEphone. Transient, 50c. 814½ BROADWAY.

TO LET—FURNISHED ROOM IN A LUXURIOUS home. 1520 W. NINTH ST.

TO LET — ROOMS OVERLOOKING WESTLAKE Park, light hkeng. privileges. 52530. 415 S. Lake.

TO LET—REASONABLE ROOM, 2 YOUNG MEN students preferred. 212 N. BOYLSTON ST.

TO LET—$1.50 WEEK UP, CLEAN, COMFORTAble sleeping rooms, nr. Bdwy. 412 TEMPLE ST.

TO LET—CLEAN HOUSEKEEPING ROOMS $2 and $2.25 week; bath, hot water. 548 E. PICO.

TO LET—NICE FURNISHED ROOMS, $2.25 WK. Call forenoons. 744 S. HOPE.

TO LET—ROOMS $2 WEEK UP. THE STAR, 319 W. Second st. Main 3201.

TO LET—CITY HOTEL, MODERN, MEN ONLY, $2 up. 736 SAN JULIAN. Main 5134.

Housekeeping.

TO LET — FRONT HOUSEKEEPING ROOM, well furnished, small kitchen and front porch, $15 per month. 1034 S. FIGUEROA.

TO LET—HOUSEKEEPING ROOMS, FINE LOCAtion, close in. 1129 S. FIGUEROA.

TO LET—FURNISHED, PLEASANT HOUSEKEEPing rooms. 125 E. AVE. 52.

TO LET—2 FURNISHED FRONT ROOM ON FIRST floor, close in. 1953 LOVELACE.

TO LET—TWO HOUSEKEEPING ROOMS, WALKing distance. 1109 W. SIXTH. 558142.

Rooms and Board.

TO LET—BELLEVUE TERRACE HOTEL, SIXTH and Figueroa, rooms $2 per week, with board $7 per week up; large grounds and veranda, poolroom. Six minutes to Broadway. PICO 446.

TO LET—WILSHIRE DISTRICT, IN A DELIGHTful home for summer, large well ventilated, handsomely furnished room; best of home cooking, garage, tennis court. WILSHIRE 386.

TO LET—ROOM AND BOARD IN ELEGANTLY furnished foothill home between Los Angeles and Pasadena; beautiful grounds, tennis court, garage and tables, home cooking. GARVANZA 289.

TO LET—IN A BEAUTIFUL HOME, WESTLAKE district, large nicely furnished room, hot and cold water; also garage. 669 S. BURLINGTON. Phone 52877.

TO LET—ROOM AND BOARD FOR ELDERLY people, private home; terms annually or for life. SOUTH 4991-W.

TO LET—1 LARGE FRONT ROOM, EXCELLENT board, $25 per week for couple; a handsome home. 1204 ORANGE ST.

TO LET—NICE SUNNY FRONT ROOM IN REfined French family, all conveniences, reasonable. SOUTH 5606J. Fine home cooking.

TO LET — NICELY FURNISHED ROOM, PLEASant surroundings; business people preferred. 1087 S. ALVARADO.

TO LET — HARMONY LODGE, CONVALESCENT and those requiring special diet. HOLLY 3355.

TO LET—LARGE LIGHT ROOM WITH BOARD. 838 S. ALVARADO. Wilshire 3844.

TO LET—LARGE, AIRY ROOM, WITH BOARD; gentlemen preferred. 333 W. 23RD ST. 24507.

Rooms and Board for Children.

TO LET—CHILDREN TO BOARD IN PRIVATE family, good home and training. Call BOYLE 451.

WANTED — CARE OF CHILD, GOOD HOME. SOUTH 4991-W.

TO LET—DAY AND HOME SCHOOL, MUSIC KINdergarten, outdoor study, all grades. WIL. 4095.

Hotels and Rooming-Houses.

TO LET—SOUTHLAND HOTEL.
Corner Sixth and Flower sts.
ABSOLUTELY FIREPROOF.
In the heart of business and shopping district. All outside room, with every modern convenience. With or without bath.
Street cars from depot to hotel.
Rates $1.00, $1.50, $2.00.
Special rates by week or month.
NEW MANAGEMENT.

TO LET—
ROOMS—ROOMS—ROOMS.
STILLWELL.
FIREPROOF HOTEL.
You can have a room with private bath,
One person as low as $1.50 a day,
Two persons as low as $2 a day.
SPECIAL RATES BY THE WEEK.
Good garage next door.
838 S. GRAND AVE.

TO LET—HOTEL BUCKEYE,
505 WALL ST.
Under new management.
Nice clean rooms, running hot and cold water. Transient and week rates.

TO LET—IF YOU ARE LOOKING FOR A NICE warm sunny room with every modern convenience, and 5 minutes' walk to center of city, $1 a day, rates by the month, call at NEW ROSEGROVE HOTEL, 532 S. Flower st., near W. 6th st.

TO LET—HOTEL BUCKEYE,
505 WALL ST.
Under new management.
Nice clean rooms, running hot and cold water. Transient and week rates.

TO LET—OVIATT HOTEL. MOST REASONABLE rates in city, $3.50 to $6 per week, beautiful lobby, elevator, steam heat, close in, Pico car line to Flower. 10866. Cor. PICO and FLOWER.

TO LET—SAN FRANCISCO, STOP AT THE RITZ HOTEL; CENTRALLY LOCATED; MODERATE RATES. COMMERCIAL AND TOURIST. 216 EDDY ST., A. P. SIMPSON, MANAGER.

TO LET—NICELY FURNISHED ROOMS AND board, $30 to $35. HOTEL NORWOOD, 609 W. Pico st.

TO LET—HOTEL RAMONA, 620 S. GRAND AVE. Right downtown, large, comfortable rooms, elevator, steam, private baths, phones. $4.50 week up.

TO LET—HOTEL MERCER, OUTSIDE ROOMS, bath, free phone, steam heat. Clean, modern. Garage. 1347 S. HILL. Main 6012.

TO LET—HOTEL JULIAN UNDER NEW MANagement; good service and prices right; best location. 45 CEDAR AVE., Long Beach, Cal.

TO LET—921 S. HILL ST., 10 ROOMS, GARAGE for 3 automobiles, and other rooms and shop on alley in rear; good location. PHONE 12156.

TO LET—NEW ACACIA HOTEL, 6TH AND Hope. Just opened. Steam heat, hot and cold water, free phone service. BROADWAY 2571.

TO LET—HOTEL HOLLENBECK, 2ND AND Spring sts., 300 first-class rooms, $1.00 day. Low weekly rates. Center of city.

TO LET—HOTEL CASA GRANDE, 647 S. GRAND ave., right downtown, rooms $2 weekly up.

TO LET—HOTEL ARGUS, LARGE SUNNY ROOMS, modern. 218½ W. 4TH. 64849.

TO LET—HOTEL CALIFORNIA, 437 S. BDWY. 75c night; $3 week. Continuous steam heat.

TO LET—FLATS— Furnished and Unfurnished.

Furnished.

TO LET—3 ROOMS, BATH AND 2 BEDS. 1039 W. 22ND ST., $22.

TO LET — WILSHIRE DISTRICT, CHOICE UPper southwest, 5-room flat, just newly and completely furnished, in mahogany throughout; elegant rugs and choice linen; large spacious rooms, tile bathroom, with shower; tile drainboard in kitchen; this is an exceptionally handsome flat; rental includes lights, heat, gas, telephone and janitor service. Apply 3045 W. EIGHTH ST. Phone 556508.

TO LET—WILSHIRE DISTRICT, 6-ROOM UPPER FLAT, BEAUTIFUL VIEW OF MOUNTAINS; ATTRACTIVELY FURNISHED IN MAHOGANY, 3 BEDROOMS, TILE BATH AND SHOWER, GARAGE, JANITOR SERVICE. 100 S. MARIPOSA AVE., FLAT C. 560444 OR 567111.

TO LET—HOUSES, FLATS, APARTMENTS,
High-class, Exclusive Listings.
Service Free. Why Worry?
APARTMENT ACCOMMODATION BUREAU,
700 Grant Bldg., Fourth and Broadway.

TO LET—ONE 3-ROOM AND ONE 4-ROOM FURnished flat, hardwood floors, wall beds. W. 12th and Oxford st. Summer rates, $20 and $25. BDWY. 3895.

TO LET—NEWLY FURNISHED MODERN FLAT, 4 rooms, bath, screen porch, phone; with garage, $40; without, $37.50. Inquire 1086 W. 35TH ST. Phone West 5480.

TO LET—6-ROOM BEAUTIFULLY FURNISHED sunny flat, high ground, reasonable rent. 1012 DOUGLAS ST. Call 16743; evenings, 53507.

TO LET—DESIRABLE 3-ROOM FLAT, WELL furnished, ½ block north of Westlake Park, quiet and homelike. 558032.

TO LET—NEWLY FURNISHED FLAT, 5 ROOMS, $60; no children. Call between 9 and 4. 6129 FRANKLIN AVE. 579407.

TO LET—2 FOUR-ROOM FLATS, NEWLY PAINTed and tinted, neat and clean. Rent $12 month. 2700 S. MAIN ST.

TO LET—$28, 5-ROOM LOVELY FLAT, SCREEN sleeping room, healthy location, adults. Phone BROADWAY 3151. 1329 KELLAM AVE.

TO LET—$40; COMPLETELY FURNISHED, BEAUtiful flat, 4 large rooms, also garage; excellent location. 1940 W. 23RD. West 2919.

TO LET—$22; 1004 CATALINA, W. 11TH CAR; beautiful 3-room well-furnished flat, 2 built-in beds, etc.; strictly modern; adults.

TO LET — FURNISHED LOWER FLAT, RENT reasonable. 1230½ W. NINTH. 14066.

TO LET—FURNISHED UPPER FLAT. 1419 W. 18TH ST.

TO LET—ADELBERT, 1627 INGRAHAM, NEAR Seventh and Union, single apartment.

Unfurnished.

TO LET—UNFURNISHED—
HOUSES—BUNGALOWS—FLATS.
APARTMENTS.
ANYWHERE—ANY SIZE—ANY PRICE.
City—Suburbs—Beaches.
Hundreds to choose from.
COMBINED LIST OF 175 LEADING AGENTS.
Free—City Maps, Guide Books and Reliable Rental Information—Free.
Members L. A. Realty Board.
BARKER BROS., 724 S. BROADWAY.
Pico 1840. Main Floor. Automatic 10423.

TO LET—DANDY GOOD SUNNY UNFURNISHED upper flats, disappearing beds, two rooms, $10; three rooms, $15. MRS. MATHEWS, Boyle 2959. 2803 E. 1st.

TO LET—4-ROOM FLAT, MODERN IN EVERY respect, water paid. Gardener's care; adults only. 880 W. 40TH PLACE.

TO LET—3-ROOM MODERN UPPER AND LOWER flat, sleeping porches, Angeleno Heights. 1456 CALUMET. Bdwy. 304.

TO LET—$17; 5-ROOM LOWER FLAT, 988 WALL, walking distance. 74306.

TO LET—FLAT OF FOUR ROOMS, $15 MONTH. 301½ W. 9TH ST. Key, 301 W. 9th st.

TO LET—FLAT, 5 ROOMS. 1256 S. FLOWER ST. Phone WEST 2967.

TO LET—GOOD FOUR ROOMS AND BATH, $10. MRS. MOORE, apt. 9, 670 Lamar st.

TO LET—APARTMENTS— Furnished and Unfurnished.

Furnished.

TO LET—
WEST ADAMS APARTMENTS,
1655 West Adams.
Best part of city. One apartment vacant. High-class and different. See this charming, artistically furnished apartment, combining many unique features. All outside rooms, large and sunny. Electricity for cooking. Electric heat, private phones, other service all included in the price. References required. See MANAGER. Phone 75414.

TO LET—
THE DEVONSHIRE,
511-517 CARONDELET ST.
Beautifully furnished 5 and 6-room apartments, garage; references.
Half block north of W. Sixth st.

TO LET—RUTLAND APARTMENTS.
1839 S. Main st.
Corner Washington st.
Two and three-room apartments, beautifully furnished, modern in every respect; billiard-room, elevator, etc.; ideal, cheerful house; excellent car service, nice neighborhood; rates exceedingly reasonable. Phone HOME 27014. SOUTH 109.

TO LET— MANOR COURT.
1801-1811 N. Bronson ave., Hollywood.
Recently completed homes, 4 and 5 rooms, very high class, artistic, beautifully furnished and each a gem. Those desiring real luxury at summer rates should act quickly. Office 1809½ N. BRONSON AVE. Hollywood 2084.

TO LET—WITMER APARTMENTS—
50091. Walking distance. WILSHIRE 3224.
685 WITMER ST.

TO LET—WE HAVE VACANT TODAY—
Singles $30, $35, $45 $50, $60, $75, $100, $115.
Doub's, $35, $40, $55, $60, $75, $100, $150, 200.
GILES & LAACK,
60549. 608-10 HAAS BLDG. Bdwy. 2556.

TO LET — NO USE HUNTING APARTMENTS; management knows every Los Angeles vacancy. Service free. Why worry? Strangers receive special attention. APARTMENT ACCOMMODATION BUREAU, 700 Grant Bldg., Fourth and Broadway.

TO LET—LARCHMONT APTS., 106 E. WASHINGton, 2 and 3-room furnished apts., bath and showers; handsomely furnished lobby, billiard and ballroom, ideal location. 25097. SOUTH 920.

TO LET—FURNISHED, 2 AND 3 ROOMS, BEAUtiful furnished apartments, telephone service all night; all outside rooms. SHERWOOD APARTMENTS, 431 S. Grand ave.

TO LET—A. J. APTS., 2125 E. 9TH. MODERN 2 and 3-room furnished apartments and single rooms, all outside, sunny; $12 to $18; room for automobiles. Take Santa Fe car at 7th st.

TO LET—3 OR 4-ROOM APARTMENTS, WITH sleeping porch, including telephone, light and hot water; Hollywood blvd. near Gower. HOLLYWOOD 2102.

TO LET—BRIGHT, PLEASANT, SECOND-FLOOR double apartment, ½ block from transportation. Price reasonable. PONCE DE LEON, 1136 S. Alvarado. Wilshire 514.

TO LET—1 DOUBLE, 1 SINGLE, ELEGANTLY furnished; prices moderate. CRAWFORD APARTMENTS, 941 Georgia st.

TO LET—BRYAN APTS., 1037 BRYAN ST. 2-room apts., $16 up; sun all day. Easy walking distance. All modern. 53479.

TO LET—ELMORE, 1319 S. HOOVER. Sunny double apartment, nicely furnished. 22116.

TO LET — ARDEN APTS., 738 KOHLER ST., C3262. Sunny apt., clean, nicely furnished, 2 rooms, $12 mo.; 3 rooms, $16; children welcome.

TO LET—DOUBLE AND SINGLE. MARYLAND APTS., 2 blocks N. of 6th st., cor. Bixel and Maryland.

TO LET—FURNISHED, $17; 3-ROOM APT. IN private home, separate entrance, large yard. 1101 W. 39TH ST. University car.

TO LET—EVANS APTS., 1354 WRIGHT ST., SINgle apt., private phone, hot water. W. 16th or Pico car.

TO LET—DESIRABLE 2 AND 3-ROOM MODERN apartment, walking distance, reasonable. THE HOPPERSTEAD, 215 W. 14th st.

TO LET—ACME APTS., N. VERMONT AND MELrose (59668,) good accommodations, lovely location, rates reasonable.

TO LET—POTTER APTS., VENICE, FOR PERfect winter climate, single, $25 per month; double, $50 per month.

TO LET—SAN DONA APARTMENTS, BEAUTIFUL double apartment with bath, also single room. WILSHIRE 5425.

TO LET—MARTINIQUE APTS., UNDER NEW management, single apartments, hot water, West Pico car. 1355 WRIGHT ST. Broadway 5111.

TO LET — NICE LIGHT 2-ROOM APARTMENT without bath, $25 per month; close in. 1126 S. Grand, PURSER APARTMENTS.

TO LET—VERMONT APTS., FURNISHED FRONT corner single apt. to let, modern, all improvements, private phone, garage. WILSHIRE 202.

TO LET—NORMANDIE APARTMENTS, MODERN single and double, vacant today; $25 and $35; private phones. 1716 WEST ADAMS. 73854.

TO LET—MARYLAND APTS. SUNNY SINGLES, $5 per week and up; right downtown; no objections to children; Grand. Sixth and Grand ave.

TO LET—1 SINGLE, 1 DOUBLE APT., WESTlake Pk., 1 blk. THE SHARON, 733 S. Coronado.

TO LET—COLONIAL APARTMENTS, 473 LAKE st., ½ block Westlake Park. WILSHIRE 1502.

TO LET—LUCILE APARTMENTS. Summer rates, garage. 934 S. Arapahoe. 54066.

TO LET—ROSEMERE APTS., WITH SLEEPING porch, modern, Pico car. Magnolia. 2255 W. 14.

TO LET—LARGE DOUBLE SUNNY APARTMENT with private bath. 12[illegible] W. 8TH ST.

TO LET—2 AND 3-ROOM APARTMENTS, GArage. 1948 BONSALLO AVE.

TO LET—1 DOUBLE AND 1 SINGLE APT. 1112 ELDEN AVE. Phone 55262.

Unfurnished.

TO LET—
ARNOLD APTS., 1500 W. 9TH.
Beautiful unfurnished 4-room apartment, south and east exposure, steam heat, hot water, hotel appointments, amusement room. Tennis court. 558342.

TO LET—HOUSES— Furnished and Unfurnished.

Furnished.

TO LET—A NICELY FURNISHED 6-ROOM FLAT in double bungalow, gas, electric lights, bath, wash trays, Axminster rugs, flowers. Ten-minute ride from First and Broadway. $30 per month. 2010 TEMPLE ST. Adults.

TO LET — FOR HOLLYWOOD RENTALS AND real estate call MRS. EPHLIN, 6509 Hollywood blvd., Hollywood 384, 579347.
I have my own car.

TO LET—BEAUTIFULLY FURNISHED 7-ROOM bungalow, has garage, Wilshire district, will lease to permanent adults. Call between 9 and 5. 128 S. BENTON WAY. 54992.

TO LET—9-ROOM FURNISHED HOUSE, 4 BEDrooms, sleeping porch, piano, Victrola, Ruud water heater, gas furnace, garage. 990 S. OXFORD AVE. $100. Wilshire 4556.

TO LET—
FREE RENTAL INFORMATION.
Save yourselves time, worry and expense. See us in the morning and be settled in your new home by night.
HOUSES, BUNGALOWS, FLATS, APARTMENTS.
Furnished and Unfurnished.
In Wilshire, Westlake, Hollywood, Southwest.
HARRY GROSSMAN,
Los Angeles' Leading Rental Office, Member of Los Angeles Realty Board,
209 HAAS BLDG.,
Seventh and Broadway.
Phones: 64374, Main 1365.

TO LET—
FURNISHED OR UNFURNISHED.
PRIVATE HOMES,
BUNGALOWS, FLATS, APARTMENTS.
WE SPECIALIZE
IN HIGH-CLASS RENTAL PROPERTIES IN THE DESIRABLE WEST SIDE RESIDENCE DISTRICTS.
INDIVIDUAL ATTENTION GIVEN EVERY INQUIRY.
C. M. WISELEY, MANAGER RENTAL DEPT.,
GILES & LAACK,
60549. 608-10 HAAS BLDG. Bdwy. 2556.
SEVENTH AND BROADWAY.

TO LET—HOUSES, FLATS, APARTMENTS.
High Class, Exclusive Listings.
Reliable information.
MISS C. M. ASHLEY,
737 S. Hill st.
12006. Lyon-McKinney-Smith Co. Bdwy. 188.

TO LET—FOR THE SUMMER, POSSESSION GIVen May 1st, my home cottage at 6th and Vine ave., 1 block from Burbank car line. 4-room house, pantry, closet, etc., garden and chickens. Water. Will rent furnished; no large families considered. JAS. F. TRUEMAN.

TO LET—PARTLY FURNISHED 10-ROOM HOUSE, with large yard, and garden; make good hotel or rooming-house. First and St. Joseph sts., Arcadia. Rent $30 per month. For further information phone 12120 or apply at 419 MERRITT BLDG., Los Angeles.

TO LET—8 ROOMS, NICELY FURNISHED; PLAYer piano; large lot; fish pond, aviary, orange trees, flowers; in Hollywood; $125 per month. VERMONT 6729.

TO LET—BEAUTIFUL BUNGALOW, WILSHIRE district, 3 bedrooms, garage; till Sept. 1, $75 month; no commission. 178 S. ARDMORE AVE.

TO LET—NICELY FURNISHED 4-ROOM BUNgalow, $35, garage $2.50. Adults only. 5026 SUNSET BLVD. Phone 599778.

TO LET—FURNISHED HOUSE, 4 ROOMS, MODern, $35. Inquire 3720 STEPHENSON AVE. East 2nd.

TO LET—FRONT BUNGALOW IN A COURT, 3 rooms, very desirable, a real home. 1214 S. MARIPOSA AVE., Pico Heights.

TO LET — ONE-HALF DOUBLE BUNGALOW, completely furnished, clean, modern, adults. 2905 W. 14TH ST., near Oxford.

TO LET—7-ROOM BEAUTIFULLY FURNISHED bungalow, 4 blocks from Westlake Park, furnace, garage. Rent $75. BDWY. 8318.

TO LET—HOLLYWOOD RENTALS AND REAL estate; MRS. ABBE, with C. E. TOBERMAN CO., 6780 Hollywood Blvd. 57000; Holly 4061.

TO LET—GOING EAST, MUST SELL MY FURNIture of 3-room bungalow, rent $15. 416 E. VERNON AVE.

TO LET — MODERN 5-ROOM BUNGALOW, nicely furnished, with garage. 2077 W. 30TH ST., near St. Andrews. Rent $30.

TO LET—$15, 1008½ CATALINA, WEST 11TH car. Nice sunny furnished 3-room bungalow. Lawn, flowers. Adults.

TO LET—HOLLYWOOD, 5-ROOM FURNISHED house, well located. Reasonable. 599371.

TO LET — ADULTS, MODERN BUNGALOW, close in. $16. 391 N. DOUGLAS ST.

TO LET—WILSHIRE BUNGALOW, ARTISTICALly furnished, shown 9 to 5 p.m. PHONE 54992.

TO LET—5-ROOM BUNGALOW, FURNISHED, IN Highland Park. Call GARVANZA 374.

Unfurnished.

TO LET—UNFURNISHED,
HOUSES—BUNGALOWS—FLATS.
APARTMENTS.
ANYWHERE—ANY SIZE—ANY PRICE.
City—Suburbs—Beaches.
Hundreds to choose from.
COMBINED LIST OF 175 LEADING AGENTS.
Free—City Maps, Guide Books and Reliable Rental Information—Free.
Members L. A. Realty Board.
BARKER BROS., 724 S. BROADWAY.
Pico 1840. Main Floor. Automatic 10423.

TO LET—ATTRACTIVE RESIDENCE, 653 W. 28th st., 11 rooms, 3 baths, double garage. Heart of Figueroa-West Adams district. Just vacated, improvements complete and fine condition. $100 per month unfurnished. See F. E. WALLIS, 303 Kerckhoff Bldg.

TO LET—HOUSE, STOCK FOR SALE. BARgain. Five-room modern bungalow, chickens, turkeys, rabbits, young cow. One acre in barley and rest in vegetables. At Bundy Station on Redondo car line. Call on or address BOX 252, Culver City Postoffice.

TO LET — BEAUTIFUL 5-ROOM BUNGALOW, modern, splendid condition; will lease to adults only with references, $30 per month. 1833 W. 50TH ST. Key next door west. Phone 35685.

TO LET—5-ROOM MODERN BUNGALOW, flowers and garden. 1017 W. AVE. 54. York Blvd. car.

TO LET—$35; 13-ROOM HOUSE, IN 3 APTS., with double garage. 2519 PASADENA AVE. Phone Garvanza 723 or 31885.

TO LET—UNFURNISHED COTTAGE, 6 ROOMS. 119 S. GRAND AVE. OWNER, 243 E. 50TH ST. South 5066-J. Key at 115 S. Grand.

TO LET—$33, NEW, MODERN 5-ROOM COlonial, with garage. 1460 W. 37th drive. Phone WEST 3631. No children, water paid.

TO LET—
Come to Chino, rentals are cheap, water is pure.

TO LET—5-ROOM HOUSE AND GARAGE, TWO bedrooms, 137 N. ROWAN AVE. Newly painted.

TO LET—3, 5 AND 3 ROOMS, VERY CLOSE IN. SOUTH 2762 during day.

TO LET — UNFURNISHED 8-ROOM HOUSE. PHONE 53782.

TO LET—COTTAGE, 917 E. 8TH. 4 ROOMS, bath. Call BDWY. 2528.

TO LET—4-ROOM UNFURNISHED BUNGALOW, 1300 W. 12TH ST. Phone 14066.

TO LET—6-ROOM BUNGALOW ON LA SALLE st., near 39th st. BOTHWELL, 58813.

TO LET—BEACH PROPERTY— Furnished and Unfurnished.

TO LET—$25, 5-ROOM FURNISHED COTTAGE, 51 Paloma ave., Venice. $50, summer rate. BLACKMORE, 21637, or beach agents.

TO LET—OR LEASE— Miscellaneous.

FOR LEASE—TO LET—25-ROOM HOTEL....$50
Ground floor restaurant $25
Both $70
Newly painted, papered, in first class condition. Between Terminal Market and S. P. Depot. F. C. WOOD, 201 SAN FERNANDO BLDG., 4th and Main. Phone 64208.

TO LEASE—12-ROOM HOUSE, 2700 S. GRAND AVE. Phone 24281.

TO LET—AUTO SHED FACING PERSHING Square. 515½ S. OLIVE ST. 15652.

Stores.

TO LET—DANDY GOOD STOREROOM, CORNER, living-rooms in rear, thickly settled neighborhood, $25. MRS. MATHEWS, Boyle 2959, 2803 E. First st.

TO LET—FOR 1ST OF MAY OR SOONER, large store (25x80,) between Spring and Broadway. Rent only $35 per month. Apply 218 WEST FIRST.

TO LET—$60 MO., 1327 E. 7TH ST., OPPOSITE Terminal Market; $20 mo., 619 Central ave., near S.P. depot. F. C. WOOD, 201 San Fernando Bldg., 4th and Main. Phone 64208.

TO LET—$12.50, STORE, 3208 PASADENA AVE., fine for bakery, hardware, fruit stand, etc. Rooms in rear.

TO LET—STORES, WAREHOUSES, ETC. STOCKSDALE, 719 Delta Bldg. Several fine locations.

Offices.

TO LET—DESK AND OFFICE SPACE IN THE Times' Branch Office and Information Bureau at 619 S. Spring st. Apply on premises, MR. BURGER.

TO LET—$8 MONTH AND UP, FIREPROOF UP-to-date offices, light, best service. F. C. WOOD, 201 San Fernando Bldg., 4th and Main. Phone 64208.

TO LET — DOCTOR'S OFFICES AND LIVING rooms, finest in city. Rent $37.50. Corner Hoover and Vernon. Inquire DRUG STORE.

TO LET—FURNISHED OFFICES, $12; DESK, $5. 523 CHAMBER OF COMMERCE BLDG.

TO LET—OFFICES, MODERN, LOW RENTAL. AMERICAN BK. BLDG. N.E. cor. 2nd & Spring.

TO LET—$10; DESK WITH SPACE AND PHONES. 516 UNION OIL. 11263.

TO LET—PRIVATE OFFICE, $25. 727 STORY BLDG. O. S. WILSON, Bdwy. 1.

TO LET—DESK IN WELL LOCATED OFFICE, with steno. service, phones. 205 UNION OIL.

Industrial, Business Sites and Buildings.

TO LET—CUT YOUR RENT IN HALF.
Build your own store or apartment on 99-year leasehold.
LET ME EXPLAIN.
F. C. WOOD, 201 San Fernando Bldg., 4th and Main. Phone 64208.

FOR LEASE—CLOSE IN, NEW 2-STORY BRICK building, $85; lots of light on all sides; large yard; suitable for truck repairs, machine shop or light mfg. FRANK TANDY, 702 Spring. 16611.

TO LET—PART OF 100,000 SQ. FT. BLDG., 7TH and Alameda. F. C. WOOD, 201 SAN FERNANDO BLDG., 4th and Main. Phone 64208.

Warehouses, Storage Rooms—Fireproof.

PIANO AND FURNITURE MOVING OUR SPEcialty; 60 days' storage absolutely free. CUT RATE MOVING CO. Phone Boyle 2065.

PRIVATE LOCKED ROOMS.
NATIONAL TRANSFER AND STORAGE CO., MAIN 3131. 932 S. HILL ST. A4030.

Farming and Ranch Lands.

TO LET—20 ACRES FIRST-CLASS SAN FERnando Valley land, with Owens River water. Either share or cash rent. F. C. HAGEMAN, Chatsworth, Cal.

FURNITURE, HOUSEH'D GOODS For Sale, Exchange, Wanted.

For Sale and Exchange.

FOR SALE—AT GREAT SACRIFICE, ALL OF MY elegant furniture of 7-room bungalow, consisting of fumed oak dining set, genuine leather rockers, library table, Pullman davenport, breakfast set, beautiful ivory with cane inlaid bed, dresser, chiffonier and vanity dressing table, elegant Circassian walnut bedroom set, rugs, phonograph, etc., by piece or all. Electric vacuum cleaner. 1495 W. 49TH ST.

FOR SALE—FUMED OAK EXTENSION TABLE, 54-inch, 6 leather chairs, 2 overstuffed leather rockers, 2 other leather rockers, rugs 9x12 and 11x12, bedroom furniture and kitchen furniture. Must be sold. Almost new. 1576½ W. PICO. Home all day.

FOR SALE—FAMILY GOING EAST, MUST SELL by Monday evening, April 21, oil paintings, bric-a-brac, antiques, curios, silverware, 2 antique tables, 2 antique chairs, one brass bed; choice cut-glass set, kitchen utensils. 439 HAWTHORNE, Glendale.

FOR SALE—CONTENTS BEAUTIFUL HOME, EVerything new. Period pieces. William-Mary dining set. Leather tapestry rockers, ivory set, rugs, mattresses, reed breakfast set. Big sacrifice. 2822 ELLENDALE PLACE, near 29th. Georgia car.

FOR SALE—COMPLETE FURNISHINGS OF FOUR-room flat, including everything in a home; fumed oak furniture, bedroom in white enamel; flat rents for $18; hardwood floors, Grand ave. car service; garage, sacrifice, $225 for all, only used few months. Call WEST 222, Apt. A.

FOR SALE—FURNITURE OF 4-ROOM BUNGAlow, also sewing machine, Oriole baby carriage, baby basket, tennis net, draperies, tools, trunks. Bungalow rents for $15. 3924 HALLDALE AVE. 39th st. car.

FOR SALE — REPAIRS FOR EVERY WATER heater, leaky range, boilers welded. Bursted copper coils cleaned and brazed; all work absolutely guaranteed. FORREST'S Stove, Range and Lawn Mower Works, 3620-28 S. Vermont. W. 4831.

FOR SALE—REPAIRS FOR EVERY LAWN MOWer, good $12 lawn mowers, $5. Lawn mower grinding a specialty. Calls and delivery free. FORREST'S STOVE, RANGE AND LAWN MOWER WORKS, 3628 S. Vermont. W. 4831.

FOR SALE—REPAIRS FOR EVERY STOVE. EXpert stove repairing, old gas ranges made new. IT PAYS.
FORREST'S STOVE, RANGE & LAWN MOWER WORKS, 3620-28 S. VERMONT. WEST 4831.

FOR SALE—LIBERTY BONDS
Accepted at full face value for furniture, which is priced lowest in town. Phone PICO 40[illegible], LOU SKEELS, 1436 S. Main.

FOR SALE—DO YOU WANT A GOOD SEEGER siphon refrigerator, Quick Meal range? 808 S. HILL.

FOR SALE—SOME FURNITURE, CARPETS, WIRE netting, chicken coops. Cottage for rent May 1. Call mornings. 1361 VALENCIA ST.

FOR SALE—WONDERFUL BARGAINS
IN ORIENTAL RUGS AT
208 VAN NUYS BLDG. PHONE 15196.

FOR SALE—FOR AUCTION SALES OF FURNIture see the display advertisements of auctions in Part 1, today's Times.

FOR SALE—OIL PAINTINGS BY KEITH, INNES, Redmond, Jacque and Schryer, 9x12 Kermanshah rug, bronze Trubetzkoy. 628 S. SERRANO, Flat B.

FOR SALE—ELEGANT FURNISHINGS OF 4-ROOM flat. Phone WILSHIRE 2275.

Wanted.

WANTED — FURNITURE AND FURNISHINGS OF every description. I buy a single piece or entire home, $1 to $5000. One piece or 50 rooms. ANY GRADE, FINEST QUALITY OR THE CHEAPEST. I buy EVERYTHING from kitchen utensils to talking machines or pianos. Pay SPOT CASH, take possession at your convenience. If you have a few pieces or the contents of a home, call me day or night. Nothing too good or cheap for me to handle. You will be pleased with my method of doing business. PHONE 568441.

WANTED—AT ONCE, FROM PRIVATE PARTY, good furniture, 5 to 8 rooms or can use separate pieces, such as rockers, rugs, beds, dressers, chairs, dining tables, gas ranges, etc. Will pay good price. Must have the goods; if you want the cash and quick action call 66106, ask for MR. NORTHRUP, evenings 74236. Don't forget you get the highest cash price and no delay. Just phone and I will call at once.

WANTED — 5 OR 6 ROOMS OF GOOD FURNIture, bedding, bric-a-brac, curtains, drapes and kitchen utensils; am willing to pay a fair price for furniture suitable to my requirements; only a cash transaction will interest me, as I do not care to assume any mortgages. Do not call me unless you are ready to sell. I can wait 30 days if necessary for possession. 61534.

WANTED — TO PURCHASE FOR CASH, FROM private parties at once. I prefer to buy the complete furnishings of bungalow or flat, but will consider separate rugs, Victrola, gas range, piano, dining set, bedroom and living-room furniture.
PHONE 71567.

WANTED — FURNITURE, BEING CENTRALLY located and having had several large auctions have greatly reduced my stock, I need furniture for my retail trade. This puts me in a position to pay the highest cash price for any furniture you may have to dispose of, from 25 cents to $25,000. Phone 63545. W. DWIGHT HAMMOND.

WANTED—TO BUY FURNITURE FROM PRIVATE family in desirable location; have cash; no dealers; might consider purchasing separate pieces. Want possession now or within 15 days.
MRS. HARKER, Vermont 1651, Apt. 16.

WANTED — TO PURCHASE FROM PRIVATE parties, complete bungalow furniture, furnishings of 3 to 7 rooms, or good single pieces, rugs, rockers, beds, etc. NO DEALERS. Would like to buy furnishings this week. Will pay good price, all CASH. Phone SOUTH 12[illegible]

WANTED—TODAY, FURNITURE, RUGS.
Complete furnishings of 6 or 8 rooms. Would buy separate pieces, rockers, chairs, beds, dressers, etc. NO DEALERS; also want PIANO and VICTROLA.
Phone SOUTH 2189.

WANTED—COL. C. F. CALHOUN, AUCTIONEER, 1911 S. Burlington ave. Phones: 21940—26769, buys used furniture, any amount, large or small; honest appraisements, at top market price, and a square deal from start to finish. Calls answered night or day except Sundays.

WANTED— FURNITURE —WANTED. All kinds of used furniture from single piece to entire furnishings of a home. We need the goods. We pay spot cash and will pay more than any private party or auctioneer. No deal too large or small. Call KAPLAN BROS., Broadway 377.

WANTED—WE ARE THE ONLY ONES THAT are paying for your furniture all it's worth, by the piece, house full or any amount. Do not sell before you see us. Call BROADWAY 1546.

WANTED — WOULD LIKE TO PURCHASE THE furnishings of a small, complete home in first-class condition; would like possession within two weeks. If you have a home of this description, please Phone Wilshire 6062, ask for MR. HARTE.

WANTED—TO BUY SECOND-HAND FURNITURE, carpets, stoves, crockery, glassware, any amount, highest cash price paid. BROWN AUCTION AND COMMISSION HOUSE, 1501-3-5 S. Main st. Phones: Pico 274—25679.

WANTED — HIGHEST CASH PRICES PAID FOR household and office furniture. Be sure and call us before you sell. 61506. Evenings, 558775.

WANTED — ALL KINDS OF FURNITURE, RUGS and stoves, any quantity. Highest price paid. Get our offer before you sell.
COLGAN'S OLD RELIABLE FURNITURE CO., Main 828. 731 S. Main st.

WANTED—FURNITURE.
LOU SKEELS. TEL. PICO 408.

WANTED—I AM IN NEED OF SOME FURNIture, rugs and gas range; would like to hear from private people only. Dealers do not need to answer. Private party. BROADWAY 7805.

WANTED—THIS WEEK, COMPLETE FURNITURE furnishings of flat or bungalow; will pay good cash price; no dealers. Phone today, 75550 or 75722.

WANTED—HOUSEHOLD AND OFFICE FURNIture, highest cash prices paid; also new furniture exchanged for old. COLGAN-HENDERSON FURNITURE CO., 724 S. Main. Main 2058, F3054.

WANTED—JUST ARRIVED FROM EUROPE AND want a few pieces furniture; also some rugs and gas range, ice box; must be reasonable. Call MAIN 7072, Apartment 3.

WANTED—WE ARE THE ONLY ONES PAYING highest cash price for your furniture, one piece to any amount. A trial will convince. WEST 2085. Evenings, BOYLE 4257.

WANTED—FROM PRIVATE PARTY, FOR CASH, furniture, rugs and stoves. Will pay highest prices as I must have at once. No dealers. Call BROADWAY 8180, ask for TENAN.

WANTED— FURNITURE —WANTED
WILL PAY YOUR PRICE
IF REASONABLE. PHONE 11328.

WANTED—FURNITURE OF A 5-ROOM HOUSE. Will pay more than dealers and auctioneers; if ready to sell at once call up 20120.

WANTED — DON'T GIVE YOUR FURNITURE AWAY, PHONE ME AND I WILL GIVE YOU THE PRICE YOU ASK FOR IT. WEST 2368.

WANTED—I WILL PAY SPOT CASH
FOR YOUR FURNITURE, ANY AMOUNT.
CALL PICO 2678. 848 S. MAIN ST.

WANTED—FIRST-CLASS FURNITURE AND FURnishing of flat or bungalow, would like possession now or within 2 weeks. Call today. 75722.

WANTED—FOR OWN USE, FURNITURE AND rugs for 7 rooms, from private parties only. Will buy few pieces or all. Phone 25391.

WANTED — FAMILY ARRIVED FROM SEATTLE wishes to buy furniture from private party; will rent house if desired. BDWY. 5245, 79759.

WANTED—NEED FURNITURE TO FURNISH 60 rooms, will buy one piece or houseful; highest cash prices paid. Call PICO 3783.

WANTED—BY NEWLYWEDS, FLAT OR BUNGAlow furniture and furnishings, must be clean. Please phone after 5. MRS. ABELL, South [illegible]

WANTED—TO PURCHASE AT ONCE, FURNIture of a home; am no dealer. 62705.

WANTED—TO PURCHASE FURNITURE OF home; want good goods; am no dealer. 62705.

WANTED—FURNITURE OF 4 TO 7-ROOM HOUSE. Phone MR. BAIR, 20570 or West 3505.

WANTED—5 OR 6 ROOMS GOOD FURNITURE, rugs, by private party. Rent if suitable. 36498.

WANTED—GET SUGARMAN'S FIGURES BEFORE selling furniture. Home or hotel. MAIN 1139.

WANTED—FURNITURE FOR 5-ROOM HOUSE AT once, from private party. SO. 6455-W.

WANTED—FURNITURE ALL KINDS, ONE PIECE or house full. Highest prices paid. PICO 1415.

MUSICAL INSTRUMENTS— For Sale, Exchange, Wanted, Etc.

For Sale, Exchange, etc.

FOR SALE—WEBER PIANOLA PLAYER PIANO, $1100 model, exchanged for Kimball grand; will sacrifice this beautiful full size Weber player piano, rolls and bench, for $450. Terms. 622 S. BDWY., day or evening.

FOR SALE—CABINET TALKING MACHINE, $75 value, now $52 with 12 selections. A little beauty. See it quick. 622 S. BDWY.

FOR SALE—ERNEST GABLER PIANO, SWEET tone. Cost $600; sell for $255, terms. Equal to Steinway. 733 S. GRAND.

MUSICAL INSTRUMENTS— For Sale, Exchange, Wanted, Etc.

[illegible]

MACHINERY, ALL KINDS— For Sale, Exchange, Wanted.

[illegible]

MISCELLANEOUS— For Sale.

[illegible]

Classified Liners.

MISCELLANEOUS—
For Sale.

FOR SALE—
Economic Gas Co. Stock,
consisting of
gas fixtures, lamps, shades, globes, arc lamps, fittings, gasoline pumps and tanks, scrap metal, etc. Material may be examined and bids submitted by calling on purchasing agent, 345 S. HILL ST.

FOR SALE—NOTHING BUT BARGAINS; ROOF PAPER, $1 roll; hatchet and hammer handles, 5c; razor hones, 5c; combination vise and anvil, $3.95; hacksaw blades, 5c; 300 gals. white and gray house paint, $1.95 gal.; also $10,000 stock implements and supplies of all kinds, all bargains. 110 N. LOS ANGELES ST., near First.

FOR SALE—
There are 500 genuine Panama hats, really Panama hats, untrimmed. Worth $5 and more, at $1.50, at
702 S. SPRING ST. OFFICE 207.

FOR SALE — FURS AT GREATLY REDUCED prices, mink, Kolinsky, Hudson seal garments; large and small animal scarfs in wolf, fox, lynx, etc. FUR STORE, 808 W. Seventh st. Remodeling at summer rates.

FOR SALE—
No rent, no expenses, enables me to sell sheets, pillow cases, spreads, pillows, towels, tablecloths, napkins, etc., for the coming week at wholesale prices.
702 S. SPRING ST. OFFICE 207.

FOR SALE—REPAIRS FOR EVERY LAWN MOWER, good $12 lawn mowers, $5. Lawn mower grinding a specialty. Calls and delivery free. FORREST'S STOVE, RANGE AND LAWN MOWER WORKS, 3628 S. Vermont. W. 4831.

FOR SALE — REPAIRS FOR EVERY WATER heater, leaky range, boilers welded. Bursted copper coils cleaned and brazed; all work absolutely guaranteed. FORREST'S Stove, Range and Lawn Mower Works, 3620-28 S. Vermont. W. 4831.

FOR SALE—REPAIRS FOR EVERY STOVE. EXpert stove repairing, old gas ranges made new. IT PAYS.
FORREST'S STOVE, RANGE & LAWN MOWER WORKS, 3620-28 S. VERMONT. WEST 4831.

FOR SALE — OLD AND NEW TRUNKS, SUIT cases, bags, bought, sold, exchanged, repaired. Save money. Out of high-rent district. Used and new wardrobe trunks our specialty. FREES SALVAGE TRUNK CO., 143 N. Spring. 16514.

FOR SALE — OLD AND NEW TRUNKS, SUIT cases, bags, bought, sold, exchanged, repaired. Save money. Out of high-rent district. Used and new wardrobe trunks our specialty. FREES SALVAGE TRUNK CO., 143 N. Spring. 16514.

WANTED—TO PURCHASE.
Second-hand typewriter; not too old model and in good condition. Prefer Underwood, Remington, Oliver or L. C. Smith. Will not pay over $15. Call SANTA MONICA 549, between 10 a.m. and 5 p.m.

FOR SALE—
"TAKE TIME BY THE FORELOCK."
TELEPHONE YOUR SUNDAY ADS TO THE TIMES FRIDAY OR EARLY SATURDAY. PICO 700, 10391.

FOR SALE—TRUNKS, BAGS, SUIT CASES, FROM our factory, direct to you; old trunks, suit cases taken in exchange; first-class repairing. BRODEK TRUNK FACTORY, 320 S. Spring, 64432.

FOR SALE—DO YOU NEED A TENT? WE MAKE them, any size, any weight. DOWNIE BROS., INC., successors to Wise & Downie, 644 S. San Pedro. Phones: Broadway 2169; F4206.

FOR SALE—$40, CASH, HIGH-POWER FRENCH (prism binoculars) Megaphos 8 power; great hunting glass; long range. Phone 11927, ask for RALPH, Apt. 3.

FOR SALE — A FRAME STORE BUILDING, 5108 S. Hoover, 36x50 feet, two rooms; must be sold this week, $200 cash. Call VER. 897.

FOR SALE—NEW WAY ROOT BEER. PAC. COAST SODA FOUNTAIN FAC., 1630 W. Wash.

FOR SALE—OR RENT—INVALID CHAIRS, PROFESSIONAL SUPPLY CO., 415 W. 5th. 66122.

FOR SALE — MOTION PICTURE MACHINE, chairs, equipment, Bdwy. 1568. 752 S. OLIVE.

FOR SALE—ONE NEW GARAGE, VERMONT 2831.

Office and Store Equipment—General.

FOR SALE—FURNITURE FOR FULLY EQUIPped real estate office; furniture first-class, carpet fair condition. Best Real Estate Atlas, country, city State maps. Telephone and rent paid to May 1. Purchaser to have benefit of same. Large room with 2 private offices. Rent reasonable. Can be bought at 1-3 actual cost. Telephone or see OWNER, 608 Van Nuys Bldg. Broadway 3450.

FOR SALE—
Several second-hand safes taken in trade for sale cheap. A2055, Main 2705.
L. A. DESK CO., 848 S. Hill.

FOR SALE—SHELVINGS AND OFFICE FIXTURES for sale, at a sacrifice. CRESCENT WINE CO., 631 S. Grand ave.

WANTED—SPECIAL FURNITURE AND INSTRUments for eye, ear, nose and throat work. Address J, box 191, TIMES OFFICE.

FOR SALE—MAHOGANY ROLL-TOP DESK, LATest design; revolving and office chair to match. 1129 TITLE INSURANCE BLDG.

FOR SALE—DESK EXCHANGE, GREATEST BARgain in city, used desks, chairs, tables, all sizes, styles. 400 S. L. A. ST. Tel. Broadway 6021.

WANTED—USED OFFICE FURNITURE, CAN USE oak or mahogany. Phone BUYER, Main 3482.

FOR SALE—WE PAY MORE AND SELL FOR LESS. SPELLMAN DESK CO., 730 S. Spring. Bdy. 7783.

FOR SALE — FIREPROOF OFFICE SAFE, GOOD as new. 462 S. LOS ANGELES ST.

WANTED — OFFICE FURNITURE. CALL HALSTEAD, Broadway 6021.

FOR SALE—ADDING MACHINE EMPORIUM BUYS, sells, rents all makes. 908 S. HILL. 65179.

Typewriters and Supplies—General.

TYPEWRITERS RENTED—
NON-VISIBLE MODELS, 3 MONTHS, $6.
Visible models, 3 months, $7.50 and up.
First rental applies on purchase.
Prices from $15 to $75.
AMERICAN WRITING MACHINE CO., Inc.,
718 S. Spring st. Pico 2959, Home 15913.

FOR SALE—TYPEWRITERS.
BOUGHT SOLD REPAIRED.
Factory rebuilt typewriters on easy terms.
All machines guaranteed one year.
BARKER BROS.,
Pico 1840. 724-738 S. Broadway. 10423.

FOR SALE — WHY EXCHANGE YOUR MAchine for a rebuilt one? Have your own rebuilt like new. Let us do it for you and save the exchange premium. Suburban work solicited.
TYPEWRITER INSPECTION CO., Inc.,
426 S. Spring st. Phone 66558.

FOR SALE—ALMOST NEW CORONA TYPEWRITer and case. WILSHIRE 3089.

WANTED—TO BUY TYPEWRITERS. WILL CALL AND SEE THEM. PHONE 64775.

Sewing Machines.

FOR SALE—OUR TERMS, $1 DOWN, 50c WEEK; all makes sewing machines sold, rented, repaired. NEW METHOD SEWING MACHINE CO., 847 S. Spring st. Main 1718; 11415.

FOR SALE—ALL MAKES OF SEWING MACHINES at cut prices; agents for electric machines; machines bought, sold, exchanged, rented and repaired. CUT RATE STORE, 733 S. Grand. 64237.

FOR SALE—SINGER ROTARY, GOOD AS NEW, very cheap. It is a bargain. 718 W. 6TH.

Billiard Tables and Supplies.

FOR SALE—CHEAP, A SECOND-HAND POOL TAble, etc., size 5x9 feet. 1401 S. HILL ST.

Clothing, Furs, Etc.

FOR SALE—
EASTER FASHIONS.
LADIES' CAPES.
COATS—DOLMANS—SUITS—DRESSES.
Our new shop, just opened, devoted entirely to ladies' and misses' fine ready-to-wear clothing, silk underwear and lingeries. Charge accounts opened and confidential. Easy payments arranged with working people.
THE ALLISON STYLE SHOP,
702 S. Spring st. Suite 211.

FOR SALE — FURS — AT GREATLY REDUCED prices. Mink, Kolinsky, Hudson Seal garments, large and small animal scarfs in wolf, fox, lynx, etc. FUR STORE, 808 W. 7th st. Remodeling at summer rates.

FOR SALE—AT A GREAT BARGAIN, GENUINE Chinchilla fur throw or collar, 64 inches long, 10 inches wide. Finest that can be made. Address G, box 46, TIMES OFFICE.

FOR SALE—YOUNG MEN'S SAMPLE SUITS, ALL wool and nifty. ENGLISH DYE WORKS, 831 S. Spring st.

FOR SALE—HANDSOME BLACK SATIN SUIT, never been worn, size 40. 560021.

Jewelry, Diamonds, Watches.

FOR SALE—DIAMONDS. I HAVE TWO OF THE finest rings in Los, one 2 1-4 and 4¾, perfect blue white; must have money, worth $300 per carat; private. If you want something few people have, write me for further information. Address I, box 563, TIMES BRANCH OFFICE.

Printing and Office Supplies.

FOR SALE—1000 BUSINESS CARDS, $1.50; 500 billheads, letterheads, envelopes, etc., $2. PANAMA PRINTING PLANT, 212 Mercantile Place.

WANTED—
Miscellaneous.

WANTED—BOOKS BOUGHT—
Highest prices paid for fiction, history, encyclopedias, medical, law, sets of books, fine art works, old books of every description. HOLMES BOOK CO., 333 S. Main st. Phone Main 1855. A1866. Bdwy. 1835, Pico 514.
"Best Prices Paid at HOLMES."

WANTED—CLOTHING AND FURS. TOP PRICES paid for men's and ladies' used clothing, by COHEN, who needs a supply for 4 stores. Main store 803½ S. Spring. Pico 634. 62899.

WANTED—AVOID THE CONGESTION ON THE TIMES TELEPHONE SWITCHBOARD BY TELEPHONING YOUR SUNDAY ADS FRIDAY OR EARLY SATURDAY. PICO 700, 10391.

WANTED—CHEAP JOHN PAYS HIGHEST PRICES men's clothing, tools, firearms, saddles, suit cases. Main 3739. 716 E. 5TH ST. Will call.

WANTED — BOOKS BOUGHT, AUTO CALLS TO make cash offer, or send list. DAWSON'S BOOK SHOP, 518 S. Hill. Phone 63250.

WANTED — FOUR REFRIGERATOR COUNTER meat cases; beam scale, small register, computing scale. B. COHEN, 704 E. Seventh st.

WANTED—ELECTRIC SWEAT CABINET. MUST be modern, first-class condition. Price reasonable. PHONE 62905.

WANTED — 8x10 CAMERA; MUST BE CHEAP. CARPENTER STUDIO, 525 S. Broadway.

WANTED—22 REPEATING RIFLE. WHAT HAVE you? Phone South 1363-R, or 414 E. 27TH.

WANTED—CASH PAID FOR FEATHER BEDS. 758 SAN PEDRO ST. Main 1166.

WANTED—
Miscellaneous.
Discarded Clothes.

WANTED—TOP PRICES PAID FOR MEN'S AND LADIES' USED CLOTHING, ALSO FURS. WE NEED A SUPPLY FOR 4 STORES; VERY HIGHEST PRICES PAID. INSTANT AUTOMOBILE SERVICE IN PRIVATE AUTOS. CALL COHEN. 10 YEARS IN BUSINESS IN LOS ANGELES, 803½ AND 807 S. SPRING, 111 E. 7TH, 204 W. 5TH. PICO 634, 62899. CALL COHEN FOR TOP PRICES.

WANTED—YOU ARE LOSING MONEY IF YOU don't sell your old clothes to the OHIO MISFIT CLOTHING CO., 123 W. Second. Broadway 2229. Why not let us call?

WANTED — H. A. SEYMOUR, THE AMERICAN Dealer, exclusive buyer of ladies' and children's high-grade used clothing. All dealings confidential. BROADWAY 8889. Will call.

WANTED—MEN'S CLOTHING—FOR COURTEOUS treatment and highest prices, call THE SCOTCH DEALER, Pico 3896.

WANTED — LADIES' AND CHILDREN'S USED clothing and shoes. MISS ENGILMAN, 19198.

WANTED—WOMEN'S USED CLOTHING. PHONE 65955. MISS McATEE.

WANTED—TO BUY MAN'S SUIT, SIZE 38. CALL 1650 GROVER ST.

Diamonds and Jewelry.

WANTED—
DIAMONDS! DIAMONDS!
This is your opportunity to sell
Now, while they bring the most.
We want your diamonds.
We have the cash.
Know what your diamonds
are worth and give
you a quick action.
Private offices for ladies.
Business dealings strictly confidential.
Courteous treatment to all.
References, leading banks and jewelers.
J. C. FERGUSSON,
206-7 Haas Bldg., 7th and Broadway. 63516.

WANTED — DIAMONDS, JEWELRY, LIBERTY Bonds, Oriental rugs, old gold, pearls, silverware, furs, all other valuable articles. Highest prices paid. Courtesy, fair treatment and confidence are our business policies. Private rooms for your convenience. Quick action. References.
MARKWELL & CO.,
300 Citizens National Bank Bldg.
Fifth and Spring sts. Phone 15792.

WANTED—
DIAMONDS AND PLATINUM, GOLD and SILVER. Will pay highest cash prices. Need this for my own manufacturing purposes.
WM. H. LESSNER,
407 Title Guarantee Bldg. 11524.

WANTED—
DIAMONDS AND JEWELRY — CANNOT GET ENOUGH.
Must buy from DEALERS AND BROKERS. SELL ME YOURS, GET HIGHEST PRICES. Private rooms. 14 years in same building.
L. E. KUSEL,
206-7 Stimson Bldg., Third and Spring. 63298.

WANTED—DIAMONDS AND JEWELRY. HIGHEST CASH PRICES PAID. ALSO BUY PAWN TICKETS OF DIAMONDS AND JEWELRY. T. J. HINDIN, 208 UNION OIL BLDG., 7TH AND SPRING. PHONE 66119.

WANTED—DIAMONDS IN ANY QUANTITY, ALSO jewelry, old gold, silver, watches, antiques, false teeth of any kind; before you sell see us. PALACE GEM JEWELRY CO., 308 W. 7th st.

WANTED—DIAMONDS AND JEWELRY. DO YOU want full value for your diamonds, old gold or jewelry? Then see us before sacrificing. MAGNOLIA JEWELRY CO., 619 S. Spring st.

WANTED — DIAMONDS, WATCHES, OLD GOLD. DON'T SACRIFICE. SEE US FIRST. HIGHEST PRICES PAID. ROBBINS, 607 S. SPRING ST.

WANTED — DIAMONDS, GEMS, GOLD, SILVER, antiques, for cash. CROUCH CO., 758 S. Hill st. Established 1908.

WANTED — CASH PAID FOR DIAMONDS, OLD gold, silver and platinum. THE CRAFT SHOP, 319 O. T. Johnson Bldg.

WANTED — DIAMONDS, WATCHES, JEWELRY, antiques, gold teeth; will pay full value. Don't sacrifice. PEARLIN, 320 W. Seventh st.

WANTED—HIGHEST PRICES PAID FOR DIAmonds. FORD, 515-A Haas Bldg.

SWAPS—
All Sorts.

FOR EXCHANGE— —WANTED.
War Savings Stamps,
Thrift Stamps.
For cash. 303 S. HILL ST.

FOR EXCHANGE—NEW ZEALAND DOES, WITH and without litter; also buck and hutches; for trailer, pigs or chicken. 1105 CLARA ST. Cudahy. Phone Boyle 3369.

FOR EXCHANGE—WILL SACRIFICE $400 WORTH oil stock for 4 cord tires, 36x4½. PHILLIPS, 558360.

FOR EXCHANGE—WANT PIANO, HAVE GOATS or rabbits. Address J, box 266, TIMES OFFICE.

AUTOMOBILES, ETC.—
Miscellaneous.
Automobiles for Sale.

WILL SACRIFICE MODEL 80 5-PASSENGER OVERLAND, JUST PAINTED AND OVERHAULED; NEW TOP, EXTRA TIRE, ETC. $450, $150 DOWN, BALANCE IN 10 MONTHLY PAYMENTS. SEE MR. DAVIS, 1323 S. FLOWER, MAIN 9040, 60009. WILL TAKE LIBERTY BONDS.

BARGAIN.
Beautiful late model 6-cylinder standard make touring car, wire wheels. Best buy in Los Angeles at $600.
J. W. LEAVITT & CO., 1150 S. Figueroa st.

FORD DELIVERY CAR, 1918, WITH OVERsize tires all around, suitable for groceries. Terms.
HEINIE AUTO SALES CO.,
1914 South Main street.

OAKLAND, 1917, $785; HAYNES, 1917, $1000; Cole 8, 1916, $850; Chalmers, 1916, $1000; Ford Sedan, 1918, $900; tourists cars sold and bought. W. J. SULLIVAN, Auto Sales Garage, 2122 W. 7th st. Wil. 278.

1918 FORD SEDAN, ELECTRIC STARTER, Warner spdtr., Hassler shock absorbers, etc. Just nicely run in. BIG DISCOUNT. W. D. DUNHAM FORD AGENCY, 1250 W. 7th.

1918 OLDSMOBILE EIGHT TOURING. Newly painted and runs as nicely as a new one. This price is right. Cash or terms. J. W. LEAVITT & CO., 1150 S. Figueroa st.

FORD, 1917 TOURING, SIX OF THESE TO choose from; look like new, and 3 months "written guarantee" with all; small payment down, balance easy. SHRADER'S, 1234 S. Main.

1918 7-PASSENGER BUICK, FULL EQUIPMENT, overhauled and guaranteed; the price is right. W. F. WOOD, 1734 Cahuenga ave. 57231.

1917 BUICK COUPE, REFINISHED; IT LOOKS VERY GOOD. SEE FRED T. HUGHES, 1323 S. FLOWER. MAIN 9040; 60009.

FOR SALE—BY PRIVATE PARTY, BUICK, MODEL 37, 5-passenger; $460; terms if desired. Call HOLLY 3555 after 5:30 p.m. or Sunday a.m. Snap.

FORD CHASSIS, SEVERAL ON HAND, VERY cheap, suitable for speedster.
HEINIE AUTO SALES CO.,
1914 South Main street.

FOR SALE—BUICK SIX, 1918 E-45 TOURING, A REAL BUY, ONLY RUN 7500 MILES, EXTRA PRIVATE OWNER. BOX 29, TIMES OFFICE, PASADENA.

FOR SALE—NEW DODGE ROADSTER, BEEN RUN 1500 miles, extra new tire and cover, front and rear bumpers, cost $1300. Price $1100. Call at 1034 W. 34TH ST., from 3 to 6 p.m.

TWO FORD COUPES, DIFFERENT STYLES, BOTH guaranteed with a 3 months written guarantee. Exceptionally cheap and easy terms. SHRADER'S, 1234 S. Main st.

TOURIST RETURNING TO DETROIT WISHES to dispose of Little Buick Six sedan, driven 5000 miles, and in perfect condition. Write box 104, HOLLYWOOD.

OVERLAND 1918 MODEL, 85-B. NEW TIRES and extra. Best mechanical condition. $850 cash. OWNER, 214 S. 6th st., Alhambra. Phone 762-W.

STUTZ— 1917. —STUTZ.
Privately owned 4-passenger, lined top, plate glass, new battery, good looking and priced to sell. See IRVING, 641 S. Hope. Sunday.

1917 STUDEBAKER, 6-CYLINDER ROADSTER AT a sacrifice. Car at 823 S. FLOWER, Nelson Garage. Owner will accept good piano in exchange.

1917 MAXWELL TOURING, SPLENDID RUNning shape, and looks good. Terms if desired. Will sell at sacrifice. 1150 S. FIGUEROA ST.

FOR SALE—1917 SAXON SIX TOURING, NEW battery, just overhauled, in perfect shape. Will sacrifice for $750. PHONE 53482.

FOR SALE—1918 STUDEBAKER TOURING CAR, first-class running condition. Will show Sunday, 20th, from 10 to 2, at 1258 4TH AVE.

LATE 1917 FORD CHASSIS—
A-1 condition, good rubber, $325. You cannot beat this bargain. Owner, 1153 W. JEFFERSON.

DODGE SEDAN, LATE 1917, A1 CONDITION, with 5 good tires; shock absorbers bumper. For particulars address box 25, HOLLYWOOD.

1917 5-PASS. BUICK, EXCELLENT THROUGHout; $750 today and Sunday only. AMERICAN USED CAR CO., 1216 S. Main.

1918 OAKLAND SIX TOURING, IN FINE CONDItion, $900 cash or terms; must sell. BOX 34, TIMES OFFICE, Pasadena.

1917 EMPIRE SIX 5-PASS., IN GOOD CONDItion, looks like new; Continental motor; only $725. Terms. Bargain. 1132 S. FIGUEROA.

1916 OVERLAND, 5-PASSENGER, HAS HAD good care, runs like new; good tires, only $575. See this bargain. 1132 S. FIGUEROA.

FORD 1917 ROADSTER, ALL PARTS GUARANteed 3 months. Easy terms. Open Sunday. MORAN & McMENAMY, 1424 S. Main.

SIX-CYLINDER LIMOUSINE, SELL CHEAP FOR cash. Trade for light car. GARAGE, 2625 Severance st.

1918 FORD TOURING, GOOD AND LOOKS IT. Priced for quick sale. W. D. DUNHAM FORD AGENCY, 1250 W. 7th.

CHALMERS, 30, 4-PASSENGER, IN A1 CONDItion; must sell $250 cash or terms. See this for a bargain. 742 S. OLIVE ST.

1918 BUICK TOURING, IN THE PINK OF CONDItion; will give excursion rates if sold at once. HOLLYWOOD 340.

DODGE TOURING, RUNS FINE.
And looks like new. Bargain.
J. W. LEAVITT & CO., 1150 S. Figueroa st.

FOR SALE—BUICK COUPE, 1918, SIX; REALLY just like new; new tires with extra; reasonable price. BOX 36, TIMES OFFICE, Pasadena.

FOR SALE—HUDSON SPEEDSTER, OVERHAULed, new tires and paint. 2100 W. 7TH. 556861.

AUTOMOBILES, ETC.—
Miscellaneous.
Automobiles for Sale.

S-P-E-C-I-A-L-S. S-P-E-C-I-A-L-S.

CAPITOL MOTOR CAR CO.,
1000 SOUTH OLIVE ST.
OPEN SUNDAY. TERMS. 62434.

1918 Overland country club, original finish.
1918 Overland touring, model 90, like new.
1918 Chandler 7-passenger, refinished.
1918 Ford coupe, a snap.
1918 Dodge touring, run 2000 miles.
1918 Jordan 7-pass., 4 new cord tires.
1918 Maxwell touring, like new.
1917 Hudson touring, new top, original finish.
1917 Chandler chummy, plate glass top.
1917 Stutz 6-pass., a bargain.
1917 Dodge sedan, original finish.
1917 Dodge coupe, like new.
1917 Dodge touring, A-1 mechanically.
1917 Haynes light six, a good buy.
1917 Reo "4" touring, good condition.
1917 Overland 90 roadster.
1917 Maxwell roadster, some buy.
1917 Buick 6 touring, real value.
1916 Hupmobile, special paint and top.
1916 Maxwell roadster, a good buy.
1916 National highway six, a bargain.

OPEN SUNDAY. TERMS. 62434.

SPECIAL. SPECIAL.
A REAL BARGAIN.
1918 MAXWELL TOURING.
THIS CAR IS LIKE NEW AND
CAN BE BOUGHT REASONABLE ON
EASY TERMS. FREE SERVICE GUARANTEE.
NATIONAL AUTO SALES CORP.,
750 S. GRAND. BDWY. 4497.

SILVER SPECIALS.

1916 Cadillac Touring.	1916 Grant Touring.
1917 Dodge Sedan.	1917 Chandler chummy.
1916 Overland 83 Tour.	1917 Overland 85 Tour.
1918 Ford Coupe.	1917 Willys 6 Tour.
1918 Maxwell Touring.	1917 Buick Touring.
1917 Overland 90 Rdstr.	1917 Overland C. C.
1916 National 7-pass.	1917 Stutz.
1917 Scripps-Booth.	1918 Overland C. C.
1916 Dodge Roadster.	1917 Willys-Knight Tr.
1918 Chandler Touring.	1917 Maxwell Roadster.
1917 Dodge Coupe.	1917 Reo 4 Tr., like new.
	1916 Cadillac Tr.

SILVER MOTOR CAR CO., 1140 S. Olive st.
Open Sunday.

1917. BUICK TOURING. 1917.
CAR LIKE NEW. NEW TOP.
WITH PLATE GLASS. ALL GOOD.
TIRES. $1075. A SERVICE GUARANTEE
ON THIS CAR.
NATIONAL AUTO SALES CORP.,
750 S. GRAND AVE. BDWY. 4497.

REBUILT CARS—
MARMON 34S, 4 AND 7-PASS.
1917 HUDSON SPEEDSTERS.
1917 PACKARD 4-PASS., FLEETWOOD BODY.
AL. G. FAULKNER COMPANY,
MARMON DISTRIBUTORS,
1635 S. FIGUEROA ST.
WEST 688. 27916.

WE FIND THAT THE PUBLIC IS ALWAYS willing to pay a fair price for a user car if they are satisfied it is as represented. The public will be square with the dealer if he is square with it. Being square with our patrons is giving them fair, courteous, honorable treatment. Our attitude toward them is sincere, hence we have their good will. PETERSON'S, 1224 S. Main. Used Cars "with a Conscience."

FORD WITH ELECTRIC STARTER, TOURING CAR LOOKS AND RUNS LIKE NEW; ELECTRIC STARTER AND LIGHTS, EISMANN MAGNETO, RAYFIELD CARBURETOR, SPEEDOMETER, S. & M. LAMPS, EXCELLENT TIRES. PRICE REASONABLE, CASH OR TERMS. MAY BE SEEN AT WHITE GARAGE, 816 S. OLIVE ST. BROADWAY 8216.

A SNAPPY CAR THIS
METZ '15 ROADSTER.
You can't get a classier and more economical car. The price, special today..........$275
JONES-ELSEBUSH, Inc., 118 W. Pico.

BUYS YOU CANNOT AFFORD TO MISS.
'18 Buick 4 tour., a dandy, $795.
'17 Buick 4 roadster, very snappy.
1917 Briscoe chummy roadster, cheap.
Ford speedster, wonderful motor.
These cars are tip top mech. and in appear.
Terms if desired. 1000 W. PICO.

WILL SACRIFICE 1918 LATEST MODEL 7-PASS. BUICK, MODEL H-49, RUN ONLY 5000 MILES, BRAND NEW GOODYEAR TIRES ALL AROUND, $1600, 1-3 DOWN, BALANCE IN 10 MONTHLY PAYMENTS; WILL TAKE LIBERTY BONDS. SEE MR. DAVIS, 1323 S. FLOWER. MAIN 9040. 60009.

MUST DISPOSE OF MY WINTON SIX TOURING CAR IMMEDIATELY, WILL ACCEPT ANY REASONABLE OFFER. CAR IN PERFECT CONDITION. CAN BE SEEN BY APPOINTMENT. BROADWAY 313.

AMERICAN UNDERSLUNG ROADSTER, NEW paint, mechanically perfect. This car is a genuine bargain at $375. JONES-ELSEBUSH, INC., 118 W. Pico.

$450—BUICK TRUCK—$450.
One-ton truck with pneumatic tires. Biggest bargain yet.
ALBERTSON MOTOR CO.,
Dodge Brothers Motor Cars,
Eleventh and Hope.

FOR SALE—STUDEBAKER SIX TOURING, SERIES 17, fine mechanical condition; just repainted, baked fenders etc., brand new spare tire and tube; also additional tube, spotlight, cutout, etc.; will throw in garage drip pan; party leaving immediately for the East. $750. Phone HOLLY 978.

MY BUICK LITTLE SIX, $870. MUST BE SOLD before Sunday noon. First reasonable offer accepted. Car left for sale at AUTO OWNERS' PROTECTIVE ASSOCIATION, 1019 Olive st. Mr. Haynes.

BUICK 1918 LITTLE SIX, 5-PASSENGER TOURing car, perfect condition. Run less than 10,000 miles. Will submit to critical inspection. Terms if desired. CHAS. LITTLE, 1323 S. Flower.

LATEST MODEL 1917 OLDS 8-CYL. COUPE, RUN VERY SHORT DISTANCE, $1200, 1-3 DOWN, BALANCE IN 10 MONTHLY PAYMENTS; WILL TAKE LIBERTY BONDS. SEE MR. DAVIS, 1323 S. FLOWER. MAIN 9040. 60009.

1916 STUTZ ROADSTER.
I will sell this car which has 5 wire wheels, 4 cord tires, one spare, bumpers, front and rear; fine mechanical condition, at a sacrifice. Call WILSON, Pico 1323.

FORD TOURING, ELECTRIC SELF-STARTER, demountable wheels. Sold under our 3 months' guarantee.
HEINIE AUTO SALES CO.,
1914 South Main street.

HUDSON SPEEDSTER, CORD TIRES, WIRE wheels, run less than 4500 miles. Owner has gone East and left this car with us for sale. Price right. Excellent condition. R. H. CARTER MOTOR AGENCY, Pomona, Phone 424.

BUICK ROADSTER, PRACTICALLY NEW, FOR sale at $200 below cost. Will have run about 1500 miles by April 26, when owner finishes use. Apply by letter. E. A. SUMNER, Huntington Hotel, Pasadena.

$50 DOWN—WHY WALK?
When you can buy a good used Ford car on time, small monthly payments for balance. All models to choose from. MAIN ST. AUTO MARKET, 935 S. Main.

BEAUTIFUL ELECTRIC COUPE, COST $3800 new, used less than a year; absolutely guaranteed good as new; can be bought dirt cheap. See CHAS. M. THARSING, 1323 S. Flower. Main 9040, 60009.

HAVE 1917 4-PASS. CADILLAC, RUDGE-WHITWORTH WIRE WHEELS, NEW CORD TIRES, ONE EXTRA CORD TIRE, BELGIAN BLUE, PLATE GLASS TOP, $2450. PHONE MR. GILMORE, 25267.

GET IN AHEAD—
TELEPHONE YOUR SUNDAY ADS TO THE TIMES FRIDAY OR EARLY SATURDAY. PHONES PICO 700. 10391.

OVERLAND TOURING, 85-4; LATE 1917, NEW battery, bumpers, extra tire, perfect mechanically, real bargain. $750. PHONE 75540 or 15915.

83-B OVERLAND TOURING CAR, QUIET, PERfect motor; latest style pantasote top; fine olive-green paint. Your chance for a bargain in a real car. Phone 19455. Car at 149 W. PICO.

WE HAVE A NICE LINE OF SLIGHTLY USED Ford Touring cars, 1917 and 1918 models, and others. Sold under our guarantee. FAHY-ATTERBURY CO., Authorized Ford Agency, 1042 S. Grand. Bdwy. 1500. 60679.

THREE FORD TOURING CARS—
In good condition, models 14, 15 and 16. Will sell one or all. Cheap for cash. Owner, 1153 W. JEFFERSON ST. Phone 22692.

CADILLAC VICTORIA, FOUR-PASSENGER, CONvertible, perfect condition, like a new car; small mileage, extras. Latest model car. Address box 30, TIMES OFFICE, Pasadena.

FOR SALE—OR TRADE FOR FORD SEDAN, 1917 Studebaker 4, new top, tires and battery. 1000 W. 16TH ST., just east of Vermont ave., 2 blocks.

FOR SALE — 1918 FORD SEDAN, HAS BEEN run only 4 months and in perfect condition. Owner leaving town. Call before 10 a.m. 526 S. FLOWER.

CADILLAC 8 IN A1 CONDITION, JUST OVERhauled, and in perfect shape; must be sold this week, $750 cash, $800 terms. J. B. AUTO REP. CO., 1909 S. Main st. Phone So. 1964.

MY 1918 BUICK SIX TOURING, USED FOUR months, run 3000 miles, paint like new. Going east Wednesday, will take $1325 cash. BOX 31, TIMES OFFICE, Pasadena.

1917 BUICK 6, SPECIAL BROWN TOP, WIRE WHEELS, GOOD PAINT. THIS IS A REAL NIFTY CAR. SEE FRED T. HUGHES, 1323 S. FLOWER. MAIN 9040; 60009.

1918 5-PASSENGER BUICK, THIS WILL GIVE you the service of a new car; good rubber, perfect condition, guaranteed. W. F. WOOD, 1734 Cahuenga, 57231.

1917 FORD TOURING, FINE CONDITION, GOOD tires, speedometer and other extras. Price $350. Ph. Glendale 432. JASSE E. SMITH, Ford agency, Glendale.

PEERLESS TOURING CAR, GOOD CONDITION; price $1000; owners returning East. Phone AUTOMATIC 77723, any time before 12 noon.

5-PASSENGER FORD CAR IN FIRST-CLASS condition, must be sold Monday. Party leaving town. Price $450. Phone WEST 4791.

GOOD FORD ROADSTER, GOOD TIRES, $285 cash. 5007 S. NORMANDIE. Phone 26712.

AUTOMOBILES, ETC.—
Miscellaneous.
Automobiles for Sale.

PETERSON'S CONSCIENTIOUS CARS. TERMS.
$225—1915 Trumbull roadster.
$375—1915 Partin-Palmer road. Starter.
$400—1915 Maxwell touring. Starter.
$425—1910 Ford racer, a dandy.
$400—1914 Stude 25, ton truck, starter.
$475—1914 Studebaker 25 touring, starter.
$525—1918 Ford touring. A real Ford.
$550—1915 Studebaker 25 touring, A1.
$550—1916 Chevrolet baby grand touring.
$550—1915 Chevrolet Amesbury road.
$600—1917 Maxwell road. $50 top.
$600—1916 Overland 83 touring, spl. top.
OPEN SUNDAYS.
$600—1915 Grant 6 touring, splendid.
$600—1917 Chevrolet, classy racer, new paint.
$650—1916 83-B Overland road. spe. top & pnt.
$650—1917 Dort Cloverleaf roadster.
$650—1916 Saxon "6" tour. Dandy.
$675—1916 Overland 83-B tour. Special top.
$750—1916 Dodge roadster.
$775—1917 Saxon Six touring, A1.
$850—1917 Dodge touring, unusually good.
$875—1917 Dodge road. Dolled up.
$900—1917 Chalmers 6 tour. Beauty.
$900—1918 Oakland 6 touring.
$900—1919 Overland clubster; wire wheels.
PETERSON'S, 1224 S. Main. Main 7229.
Members Used Car Dealers' Asn.

SPECIAL— —SPECIAL
THE BENTAL SHOPS,
SELECT HIGH GRADE USED CARS.
MERCER 1918 TOURING.
MERCER 1913 FOUR-PASSENGER.
STUTZ 1919 TOURING, RUN 2012 MILES.
STUTZ 1918 RACEABOUT.
LIBERTY 1918 TOWN CAR.
FIAT 1912 TOURING.
RENAULT 1913 FOUR-PASS., SPECIAL BODY.
MAXWELL 1916 FIVE-PASS., NEW TIRES.
SCRIPPS-BOOTH ROADSTER.
HUDSON RACING CAR.
MERCER RACING CAR.
STEARNS-KNIGHT 1917 SEVEN-PASSENGER.
OVERHAULED—NEWLY PAINTED—GUARANT'D.
WE SELL ON TERMS—EXCHANGE—RENT.
THE BENTAL SHOPS,
BDWY. 4376. 1615 S. GRAND AVE. 60027.

MANY FOLKS TELL US IT IS IMPOSSIBLE TO operate a used car business along altruistic lines with profit; we are proving them to be wrong. As well say that good brings evil, or vice versa; the eternal verities are forever silently at work upholding, strengthening, helping the good, the true, the progressive, and this applies equally in the business or in the social or spiritual world; our business is based on honorable dealing, and is growing amazingly. It has never been so good as it is right now, when we are selling only used cars "with a conscience." A. A. PETERSON CO., 1224 S. Main.

BRAND NEW NEVER USED
OWEN MAGNETIC,
Town Car or Limousine.
This car has never had a private owner.
Big discount today.
W. H. COOK, 1006 S. Olive st.

1918. DODGE TOURING. 1918.
EXCELLENT CONDITION, THIS
CAR IS LIKE NEW, BEST
OF TERMS.
NATIONAL AUTO SALES CORP.,
750 S. GRAND AVE. BDWY. 4497.

METZ '17 ROADSTER.
All dolled up and thoroughly overhauled in our own shop. Our special price..........$385
JONES-ELSEBUSH, Inc.,
118 W. Pico st.

1913 Cadillac, good condition..........$350
1916 Vim, good tires..........$725
1915 Buick 4, good tires..........$400
1917 Packard 1-ton, overhauled..........$2150
1917 Moreland 2-ton, overhauled..........$1500
1917 Stewart ¾ ton..........$250
1914 Moreland 2-ton..........$700
KAWAI AUTO SALES CO.,
Phone 11742.

MR TOURIST AND USED-CAR BUYER. IF YOU are in the market for a used car, why not rent one of these cars for one month, and if you like it the rent will apply on the purchase price?
OLDSMOBILES.
1917 7-pass., 8-cylinder..........$1150
1916 roadster, 8-cylinder..........$850
1916 5-pass., 4-cylinder..........$800
1916 touring car, 8-cylinder..........$700
1212 S. MAIN ST. OLDSMOBILES.

7-PASS. STUDEBAKER SIX, 1918 MODEL. THIS car is mechanically perfect, has 5 fine tires, not a scratch on upholstery and original paint looks just like new, in fact, my car is as good as new. Your chance if you want a fine big car, cheap. OWNER, 4219 La Salle ave., or phone VERMONT 1348.

SOME BARGAINS.
1917 Velie touring, fine shape..........$900
1918 Buick 6, 5-passenger..........$1200
1918 Buick 6, 7-passenger, a steal at..........$1300
1917 Buick 6 roadster..........$1000
For these bargains, see CHAS. M. THARSING, 1323 S. Flower. Main 9040, 60009.

ARE YOU LOOKING FOR A HIGH-CLASS USED car? If so, pay us a visit. The largest, finest and best-located showrooms in Los Angeles.
BROWN & BUTLER,
"Home of Better Cars,"
Corner Pico and Hill sts.
Open Sunday.

FORD 1917 COUPE, MECHANICALLY PERFECT, tires, paint, upholstering like new, Gray & Davis electric lights and starting system, with a new battery. Will sacrifice this car for quick sale. Cash or terms. Phone MEHLER, 60009, or evening at 54961.

FOR SALE—OR FOR RENT WITHOUT DRIVER, new 1919 big 6 Studebaker. STILLWELL CAR AND SUPPLY CO., 944 S. Grand ave. Bdwy. 237.

$700—DODGE BROTHERS ROADSTER, BARGAIN at the above price.
ALBERTSON MOTOR CO.,
Dodge Brothers Motor Cars,
Eleventh and Hope.

BUICK ROADSTER; THIS IS THE PRETTIEST Buick roadster in Los Angeles; special top; beautiful upholstery; appearance and mechanical condition are exceptional. BOVARD, South 899, 3678 S. Main.

TOURIST LEAVING, MUST SELL IMMEDIATELY, 1918 Dodge sedan, 5 fine tires and wire wheels; many extras; absolutely in perfect mechanical condition; sacrifice for $1400. MR. HUFF, Iris Apts. Phone 13910.

HUDSON SEDAN, 1917 SUPER SIX. RUN 10,000 miles. Fine condition throughout. Three brand new cord tires, two original cord tires just retreaded. New battery. Bumpers, clock and lots of equipment. $1850. 1822 W. 46TH ST. Phone Vermont 4286.

NEW FORD SEDAN WITH ELECTRIC STARTER. W. D. DUNHAM FORD AGENCY, 1250 W. 7th.

CHALMERS THIRTY.
Great bargain, only $150 cash, worth $400. Speedster type 4-pass. body. Must sell by Monday noon. Call 11263, between 9 and 4 o'clock.

1919 BUICK 5-PASSENGER—
Very slightly used; white wire wheels, 5 practically new tires; wind deflector; absolutely guaranteed. Will give service on this car. W. F. WOOD, Hollywood 262.

LATE 1918 DODGE TOURING, NEW PANTASOTE top with plate glass sides and rear; bumper, extra tire, cutout, this car has had best of care and shows it. For quick sale it is offered at $950. Ph. FRENCH, Glendale 1667.

FORD DELIVERY CAR; WE ARE HEADQUARters for all commercial Fords any style body; small payment down, balance easy. SHRADER'S, 1234 S. Main.

FORD SEDAN, SLIGHTLY USED BY TOURIST, electric self-starter. A snap for someone.
HEINIE AUTO SALES CO.,
1914 South Main street.

FOR SALE—LATEST MODEL LOZIER 84 ROADster, run 12,000 miles, since leaving factory; A1 condition. A bargain; owner going east. Address J, box 228, TIMES OFFICE.

SERIES 17 STUDEBAKER SIX—
Just overhauled and painted, five good tires, special top, best buy in city; terms. No dealers. HOLLYWOOD 1993.

CADILLAC 8 TOURING CAR, IN PERFECT CONdition, new top, with plate glass, paint and tires like new, going East, will sell at a bargain. Call owner, 57264.

8 FORD SPEEDSTERS, NEW BODIES, ALL DIFferent and a written 3 months guarantee; small payment down, balance easy. SHRADER'S, 1234 S. Main.

1917 FORD COUPE, EXCELLENT CONDITION; just like new; storage battery, shock absorbers, and special brakes; biggest bargain on the market. $625. Phone GLENDALE 432.

SOME BARGAIN, 1918 CHEVROLET TOURING, all new tires. First buyer to get here with $600 gets it. 6664 HOLLYWOOD BLVD. Holly 1869.

CHEVROLET BABY GRAND.
In perfect shape mechanically; will sell or trade; make me an offer. BEN GOODRICH, 106 N. Serrano. 568006.

1918 CHEVROLET TOURING. 1918
MECHANICALLY PERFECT, FOR QUICK SALE AT $650.
1021 S. GRAND AVE.

FOR SALE — HUDSON SUPER SIX ROADSTER, five wire wheels, it's as good as new and unusual opportunity to get a grade car at a great bargain. S. TORRE, 205 N. Spring st.

1916 WINTON 6-48, 4 NEW TIRES, NEW BATtery; will be sold at a great bargain; no reasonable offer refused. Gone only 2800 miles. HEMING GARAGE, 1709 W. 6th st. 54050.

MY 1919 BUICK SIX SEVEN-PASSENGER, RUN 2500 miles, looks and runs like new. Leaving for St. Paul on the 20th. $1775 cash. BOX 33, TIMES OFFICE, Pasadena.

FORD COUPE—
Electric lights, starter, 5 wire wheels, speedometer and all extras; practically new. Must sell at once. PHONE 29094.

STUDEBAKER LIGHT SIX, NEW PAINT, NEW one-man top, fine condition, $550. 1460 W. WASHINGTON. 20577.

FRANKLIN LIMOUSINE, 7-PASSENGER, GOOD as new. Gone about 1200 miles. New tires. Bargain. 625 S. SERRANO AVE.

CADILLAC TOWN LIMOUSINE, IN ABSOLUTELY perfect condition; latest model, will be sold at sacrifice. Box 28, TIMES OFFICE, Pasadena.

DODGE SEDAN, NEWLY PAINTED, VERY handsome, with five wire wheels, good tires, bumpers, price $1400. Ph. GALVIN, Glen. 1067.

1917 SAXON 6 TOURING, PERFECT CONDITION, new tires, plate-glass top. A bargain. 1837 E. FIRST ST.

APPERSON, 1916 EIGHT-CYLINDER, 7-PASSENger, in fine condition, at a sacrifice. 912 FAIR OAKS, South Pasadena. 351240.

FOR SALE—FROM PRIVATE PARTY, PERFECT 1916 Ford touring, will sell and guarantee. 1706 MAPLE AVE.

AUTOMOBILES, ETC.—
Miscellaneous.
Automobiles for Sale.

1916 STUTZ 4-PASS. SPORT MODEL, SEAT COVERS, 32x4½ wire wheels, double dual Bosch magneto; blue paint, perfect mechanically. 1741 HIGHLAND AVE., Hollywood. Holly 3200.

1916 Lyons-Knight 5-pass., brougham sedan, light 4-cylinder Knight motor. Beautifully appointed. Needs coat of paint. Cost new $4000. Price $1000. Terms. 1741 HIGHLAND AVE., Hollywood. Holly 3200.

Packard, the last series 3-38, 7-passenger, positively like new, run only 27,000 miles. Guaranteed in every particular. 1741 HIGHLAND AVE., Hollywood. Holly 3200.

COLE TOURING.
A real nice car with our own special top and paint job, overhauled from end to end. Our price..........$485
JONES-ELSEBUSH, Inc.,
118 W. Pico st.

PETERSON'S "CONSCIENTIOUS" CARS PRACtically sell themselves; folks tell us frankly they have made up their minds to buy from us and nowhere else; we have only one price for cash, terms or trade; no boosting of price on trade deals, but cars taken in trade must be fair value. All prices are advertised. PETERSON'S, 1224 S. Main.

1917 4-90 CHEVROLET TOURING, $450. CLASSY Ford speedster, $375. 3978 S. FIGUEROA. 21989.

STUDEBAKER ROADSTER, $160, $60 DOWN, balance 5 months; a dandy car. AMERICAN USED CAR CO., 1216 S. Main.

MY 1919 BUICK COUPE, RUN 2600 MILES, EXtra tire, etc., $1975 takes it. Must be sold by Tuesday. BOX 32, TIMES OFFICE, Pasadena.

FORD 1917 TOURING IN PERFECT CONDITION, guaranteed 3 months, easy terms. Open Sunday. MORAN & McMENAMY, 1424 S. Main.

DODGE TOURING CAR, 1916 MODEL, GOOD CONdition, new tires; must sell; no dealers. 956 W. 23RD ST.

STYLE AND COMFORT ARE ADDED TO THE low upkeep of the Ford by an AMESBUILT body. See them, day or night. 1036 S. GRAND.

FOR SALE — 1917 DODGE TOURING, ORIGINAL finish, good tires and guaranteed. Terms. W. H. COOK, 1006 S. Olive st.

FORD 1915 TOURING, LIKE NEW, GUARANTEED 3 months, easy terms. Open Sunday. MORAN & McMENAMY, 1424 S. Main.

CARBURETORS OUR SPECIALTY. IF YOU HAVE carburetor trouble go to the LONDON GARAGE, 1145 W. Washington st. West 3201.

DODGE TOURING, 1915, MECHANICALLY PERfect, good tires, sacrifice. 6612 HOLLYWOOD BLVD.

STRIPPED FORD, LIKE NEW, READY FOR ANY style body you want; bargain. 2523 W. WASHINGTON BLVD.

FOR SALE—FOR AUCTION SALES OF AUTOmobiles see the display advertisements of auctions in Part I, today's Times.

STUTZ BEARCAT ROADSTER, IN FINE SHAPE, electric lights and starter. Cheap for quick sale. 1046 S. MAIN.

McFARLAN LIMOUSINE, LATEST MODEL, JUST like new, driven 7000 miles; going east, sacrifice less than ½. WEST 5882.

1917 BUICK LIGHT SIX TOURING, A1 CONDItion, paint like new, pantasote top, extra tire, a good buy. 629 W. 47TH ST.

1917 OAKLAND, SMALL 6 TOURING, JUST OUT of auto shop, for quick sale $725 cash. LIVINGTON'S AUTO MARKET, 706 W. Jefferson.

FOR SALE—1918 FORD COUPE, LIKE NEW. Can be seen Sunday morning. 2410 12TH AVE. West 3260. $635 cash.

$250, STUDEBAKER RACER, EQUIPPED WITH bumpers and extras, also fine trailer, going East. 444 E. 43RD ST.

FOR SALE—7-PASSENGER PACKARD, GOOD CONdition, $400. 303 WALL ST.

FOR SALE—QUICK, FRANKLIN G TOURING. NORCROSS, 1844 S. Figueroa. West 3568.

MUST SELL OVERLAND, MODEL 90 TOURING, at once. Ph. GLENDALE 1320.

FORD TOURING, 1917, MASTER BRAKE, TIRES, engine and paint A-1. 6612 HOLLYWOOD BLVD.

1917 FORD TOURING, $375. MUST SELL TOday. 416 E. VERNON AVE.

ONE 1916 FORD TOURING CAR, IN SPLENDID condition. Address 2915 SEVENTH AVE.

FOR SALE—PACKARD 18, $300, ONE-MAN TOP. 1011 SANTA FE AVE.

1918 OVERLAND 90, LIKE NEW, WITH WIRE wheels, need the money. PICO 2247.

1917 OVERLAND 85-4, TOURING, GOOD CONdition, 350 E. JEFFERSON AVE. Price $750.

1918 FORD ROADSTER, ELECTRIC STARTER. W. D. DUNHAM FORD AGENCY, 1250 W. 7th.

FOR SALE—BEST ROADSTER BARGAIN IN CITY. Owner leaving. $900 cash. 51679.

7-PASSENGER NATIONAL CAR, CAN BE SEEN at 1014 S. GRAND.

FORD TOURING CAR, GOOD ONE, $300 CASH. 3434 SOUTH PARK AVE.

FOR SALE — 1919 HUDSON SPEEDSTER, RUN 1500 miles. Terms. JOHN BALK, 908 S. Olive.

1918 BUICK 6 TOUR., 5 CORD TIRES, BUMPer, $1250. West 4126. 2107 BUDLONG.

FOR SALE—A SNAP, 1917 SAXON 6 ROADSTER, by owner, 1193 W. 36TH PLACE.

FOR SALE—1915 HUDSON 6-40 ROADSTER, REfinished. Terms. JOHN BALK, 908 S. Olive.

FOR SALE—BUICK 37 5-PASSENGER, BIGGEST bargain in town. 1055 OLIVE.

HUDSON SUPERSIX, 7-PASSENGER, USED ONE month. Good discount. 597528.

BETTER VALUES, EASIER TERMS, AT RELIABLE AUTO MARKET, 1415 S. Main.

Speedsters and Stripped Cars.

FOR SALE—CLASSIEST 16-VALVE FORD SPEEDster in Southern California; new oversize tires, dem. rims, Eisemann magneto, 1¼-inch Master Carburetor, etc. Also 5-pass. 1912 Cadillac, just overhauled, starter and lights, new rubber. See at WHITE STAR GARAGE, Newhall.

FORD SPEEDSTER SHOP—
141 W. 11TH ST., bet. Main and Hill.
See the 16-valve heads for Fords.

Automobile Trucks, Tractors, Trailers.

CHEVROLET TRUCK.
1918 MODEL.
A dandy truck and like new in every way; will sell on time for $550.
JONES-ELSEBUSH, INC.,
118 W. PICO.

FOR SALE—AT A BARGAIN; 3-TON MORELAND truck, fully equipped with new tires, new coat of paint, guaranteed to be in first-class condition; will make terms on sale; for further information inquire LOS ANGELES TUNA CANNING COMPANY, Long Beach, Cal. Sunset ph. 68.

TRAILERS! CHEAP! TRAILERS!!
½ to 5-ton for fruit, cattle, hay, etc.
AUTO WRECKERS,
1450 Central ave., and 825 S. L. A. st.

FORDSON TRUCK CHASSIS, 1917, OVERHAULED in our shop. New tires. Car guaranteed 3 months. Easy terms. Open Sunday. MORAN & McMENAMY, 1424 S. Main.

FORD TRUCK, MECHANICALLY O.K., GOOD rubber, stake body, must be sold, $325; will give easy terms. AMERICAN USED CAR CO., 1216 S. Main.

ONE ½-TON TRUCK, HAS CONTINENTAL ENgine, stake body, car has power and speed; A1 running order; can be purchased on very easy terms. Owner, 429 S. MAIN.

FOR SALE—CHEAP, 3½-TON REPUBLIC TRUCK in good order, all new tires. Apply at 905 DATE ST. Broadway 5616.

FOR SALE—OR RENT—TRAILERS, NEW SECond-hand, 2 or 4 wheels, also second-hand truck tires. PIKE AUTO WORKS, 317 Central ave.

WANTED—TO BUY C. L. BEST 45 H.P. WHEEL tractor in good condition. BOX 116, Calipatria, Cal.

FOR SALE — 2-TON REPUBLIC TRUCK, PURchased in June, 1918. Good as new, at a sacrifice. 413 S. HILL ST. 67764.

FOR SALE—FEDERAL 2-TON TRUCK AND trailer, 1918 model, good condition. Quiting business. BROADWAY 7485.

FOR SALE — 1-TON FORD, SMITH FORM-A-truck. CRESCENT WINE CO., 631 S. Grand av.

GUARANTEED TRAILER FOR SALE, $35 UP; others for rent. ECONOMY, 1508 S. Main.

FINE TRAILER EQUIPPED TIMKEN BEARINGS. 444 E. 43RD ST.

PACIFIC TRAILERS, 2-WHEEL, SOLID RUBBER tires, $50 up. 1513 S. MAIN. Pico 1395.

Automobiles for Exchange.

FOR EXCHANGE—
A few high-grade cars to exchange for mortgages, trust deeds, real estate or chattels. See L. A. PRATT, with
JOHN T. DYE,
524 W. Pico st.

WANTED — BABY PIERCE BODY, MUST BE good, don't care about mechanical condition. Will trade Saxon Six in perfect shape, plate top, cord tires, etc. Address H, box 294, TIMES OFFICE.

Automobiles Wanted.

PRIVATE PARTY, WILL BUY FOR CASH, BUICK Six, 5-passenger. State price and condition. BOX 35, TIMES OFFICE, Pasadena.

WE BUY 20 FORDS EVERY MONTH. BRING THEM IN OR PHONE. CASH READY. SPEEDSTER SHOP, 141 W. 11TH ST.

WANTED—FOR CASH, BUICK, DODGE, HUDSON, CADILLAC "8," HUPMOBILE OR CHANDLER. W. H. COOK, 1006 S. OLIVE ST.

WANTED — BUICK TOURING CAR, OR ROADster, for spot cash. F. R. CYRIAKS, 6369 Hollywood blvd. Hollywood 540.

TOURING OR ROADSTER, 1917 UP, NOTHING IN the Ford class. Cash. 40 WESTMINSTER AVE., Venice. Phone 1200-J.

WANTED—TO BUY FOR CASH, IMMEDIATELY, BUICKS, DODGES, HUPMOBILES OR ANY OTHER GOOD CARS. JOHN BALK, 908 S. OLIVE.

WANTED—SERIES 8 FRANKLIN TOURING CAR, must be in good condition throughout; will pay cash. Phone my residence, EAST 1404.

WANTED—FOR SPOT CASH, 18-19 BUICK ROADster, good mechanical condition. Ph. 560831.

WANTED—ROADSTER FOR DIAMOND VALUE $800. Phone BDWY. 209, ask for Harris.

WANTED—BUICK, DODGE, HUPMOBILE OR Chandler, for cash. 2140 SANTEE ST.

FORDS OR ANY LIGHT CAR WILL PAY CASH. MORSE AUTO MARKET, 1355 S. Main.

WANTED—SPOT CASH PAID FOR USED CARS, any condition. 1800 S. MAIN. 23502.

WANTED—LIGHT CAR, 5-PASS. OR RDS., WILL pay cash. 1600 W. PICO. Broadway 6200.

WANTED—LIGHT CARS FOR CASH. SUTHERLAND & RILEY, 1026 S. Olive st. 61294.

WILL BUY ANY FORD AT A REASONABLE cash price. 1162 S. BDWY. Phone 65512.

AUTOMOBILES, ETC.—
Miscellaneous.
Automob'les Wanted.

WANTED—
SEE US BEFORE YOU SELL YOUR AUTOMOBILE.
We have the cash, know what your car is worth and do business without haggling. For quick action call at
1035 S. Grand ave.
LEACH BILTWELL COMPANY.

HAVING THE FINEST APPEARING AND BEST located used-car display rooms in Los Angeles, it is our policy to handle only high-class automobiles in both small and large models.
Bring in your car and receive cash for it, or leave it with us to sell on a commission basis.
BROWN & BUTLER,
"Home of Better Cars."
Northeast corner Pico and Hill. Phone 61625.
Open Sunday.

WILL BUY GOOD USED FORD TOURING, PAYing fair price cash. Not a dealer; no dealers need answer. Address full particulars and price, 1002 W. 36TH ST.

BRING YOUR CAR AND GET THE MONEY.
"CASH TALKS." Must have at once several good standard makes of cars. No junk.
D. E. SPEERS,
Main 4610. 748 S. Olive st.

IF YOU HAVE A CAR FOR SALE WHY NOT leave it with me to sell? I am not a dealer, but I have sold several cars for friends and customers. If your car needs repairs, paint or new top, I will advance the money. Put your own price on car and if reasonable I can sell it. 1112 W. 10TH ST. 53949.

WE GUARANTEE TO SELL YOUR CAR IN ONE WEEK'S TIME and get you SPOT CASH, with NO CHARGES TO YOU WHATSOEVER. Call or phone GUARANTY MOTOR SALES CO., 1142-44 S. Olive st. Phone 15783.

WANTED—7-PASSENGER CAR, ANY MAKE. MUST be in good condition; pay $50 month and give mortgage; best references; no dealers; will insure car in owner's name. Address G, box 90, TIMES OFFICE.

WANTED — LATE MODEL OVERLAND, MAXwells, Dodges, Dorts, Hups, Saxons, Buicks, Oaklands, Chevrolets, Fords, Studebaker 25s, spot cash, but must be A1 condition. PETERSON'S, 1224 S. Main.

HIGHEST CASH PRICE PAID FOR CARS IN ANY condition. Phone BROADWAY 7242.

WANTED—1916 CADILLAC TOURING. HAVE spot cash. State price, condition, where located. Cadillacs only need apply. Address J, box 98, TIMES OFFICE.

WANTED — GOOD LIGHT TOURING CAR OF standard make, prefer Overland or Dodge, '17 or '18 model; will pay cash for good bargain; want car right away. J, box 100, TIMES OFFICE.

WANTED—FOR CASH, A CHANDLER, HUDSON speedster, late model, must be in A1 condition and priced right. Describe fully, no dealers. Address H, box 245, TIMES OFFICE.

WE PAY CASH FOR—
HIGH-GRADE USED CARS.
THE BENTAL SHOPS.
BDWY. 4376. 1615 S. GRAND AVE. 60027.

DON'T SELL YOUR FORD NOW—
See the AMESBILT bodies first. Maybe you would rather have a new body. Fit any Ford. See them, day or night. 1036 S. GRAND.

WILL TRADE CHICAGO PROPERTY FOR 1917 Hudson speedster; must be in good condition. No junk wanted. For particulars Phone HOLLYWOOD 1147.

WANTED—CLEAR BUNGALOW LOT, STREET improvements in, close to Vermont on Florence. Even exchange for standard car. BATES, owner, 2196 W. 27th.

AUTO WANTED IN EXCHANGE FOR FIRST-CLASS painting, will give or take cash difference. Phone SOUTH 5945.

WANTED—SMALL LATE MODEL TOURING CAR. Will give lot worth about $700 and balance cash. 61695 or 71220.

WANTED — FORD STRIPPED OR ROADSTER, state price; no dealers. Address Y, box 568, TIMES BRANCH OFFICE.

AUTOMOBILES—
BOUGHT FOR CASH.
PAC. AUTO EXCH., 432 W. PICO.

WANTED — GOOD LIGHT AUTOMOBILE FOR spot cash. NATIONAL AUTO SALES CORP., 750 S. Grand ave.

WANTED—FORD, CHEAP, CASH. CALL TODAY. 1321 W. 38TH ST. Vermont 6370.

WANTED — A LIGHT CAR, VERY BAD, WILL pay cash. 934 S. L. A. ST.

WANTED—LATE MODELS OF ALL MAKES. SILVER MOTOR CAR CO., 1140 S. Olive st.

I HAVE THE CASH FOR A STUDEBAKER 35. PICO 2605.

WANTED—USED FORD. CHEAP FOR CASH. Phone MAHONEY, Main 8760. No dealers.

WANTED—ANY LATE MODEL LIGHT CAR, PAY cash. ATTWOOD E. RIPPEY, 1055 S. Olive.

GUARANTEED REBUILT STORAGE BATTERIES. OLIVE ST. ELECTRICAL CO., 910 S. Olive.

Automobile Parts and Accessories.

GUARANTEED REBUILT STORAGE BATTERIES, ½ to 1-3 price of new. Allowance on old battery. OLIVE ST. ELECTRICAL CO., 910 S. Olive. 11413.

STORAGE BATTERIES REBUILT—
All work guaranteed. CROWELL, 1239 S. Main.

ZEROLENE, $2.25; GLOVES, $1.75; CAPS, 85c; vases, $1.50. VANDERPOOL'S, 1044 S. Main.

Automobile Tires.

TIRES— —TIRES— —TIRES
SPECIAL SALE
LARGE SIZES.
STANDARD MAKES.
34x4½ CORD, STANDARD MAKE..........$42.50
35x4½ FABRICS, STANDARD MAKE..........$34.00
35x5 FABRICS, STANDARD MAKE..........$35.00
36x4½ CORDS, STANDARD MAKE..........$35.00
37x5 FABRICS, STANDARD MAKE..........$37.00
ALL SIZES, FROM 28x3 TO 38x5½, FROM 25 TO 50 PER CENT. FROM LIST.
RUBBER CITY CLEARING HOUSE CO.,
CORNER NINTH AND HILL STS.
BROADWAY 4818. OPEN EVENINGS.

ONE 31x4 U. S...........$11.50
Three 32x3½..........$10 each
Two 32x4 Goodyear cord..........$14.50 each
Three 34x4 Goodyear cord..........$16.50 each
One 35x4½..........$23.50
Five 36x4½ Silvertown cord..........$16 each
Two 36x4½ Goodyear cord..........$16 each
Two 37x5 Royal cord..........$18 each
929 W. 7TH.

500 TIRES, CHEAP, OFF WRECKED CARS, SAVE 100 per cent. AUTO WRECKERS, 1450 Central.

Automobile Repairing, Painting, Tops.

FOR A CLASSY TOP OR PAINT JOB, SEE NOBBY AUTO PAINTING & TOP CO., 1035 S. LOS ANGELES ST. LIBERTY BONDS GOOD AT FACE VALUE. Shop fitted to do an absolutely perfect job. Get our prices on painting and monogram work, seat covers, plate-glass lights, wind deflectors, Permanent and one-man tops. Not how cheap, but how good.

F-O-R-D R-E-P-A-I-R-S—
JACK WILLIAMS,
"The Man With the Ford Repair Knack."
19821. 149 W. PICO ST.

ONE-MAN TOP, COMPLETE..........$30
TOPS DYED LIKE NEW..........$5
LIGHTS, $1 UP. MOHAIR DRESSING..........$1 QT.
TOPS AND BOWS REPAIRED. CAMPBELL'S AUTO TOP HOSPITAL. 1712 S. MAIN. 23004.

AUTO PAINTING— —BODIES BUILT
TOPS OF ALL KINDS.
Largest and Best Equipped Plant in So. Cal. Prices reasonable. Get Our Estimate. 1035 S. Grand. Leach-Biltwell Co., Bdwy. 7065.

A BRAND NEW AUTO TOP SHOP, LOW RENTS, LOW PRICES, QUALITY WORK. WE SAVE YOU MONEY.
THE MAIN-ST. AUTO WORKS,
PHONE 24410. 1815 S. MAIN ST.

ATTENTION!! WE DO HIGH-CLASS PAINTING and top work at prices that save you money. See us first and last. MONETA PAINTING AND AUTO TRIMMING CO., 4302 Moneta. 28280.

WE BUY, SELL, BUILD, REPAIR, INSTALL anything and everything F-O-R-D. C. M. DWYER, 114-134 W. Washington st.

WANTED—FIRST-CLASS AUTOMOBILE PAINTers. Inquire 1983 S. LOS ANGELES ST.

Auto Beds, Bodies, Equipment.

CAMPING SEASON IS HERE. SEAT BACKS CUT FOR SLEEPING IN YOUR CAR. WILSON & BOWEN, AUTO BODY BUILDERS, 1325-1318 S. MAIN.

BRAND NEW FORD TOURING BODY, INCLUDING top, windshield, side curtains, floor mats, floor boards and side oil lamps, $75. GLENDALE 432. Jesse E. Smith, Ford Agency, Glendale.

LOOMIS AUTO-FOLDING BEDS AND TENTS, rides on running board in steel boxes 5 inches high; 2 minutes to operate. Demonstration at 1911 S. MAIN. Phone South 1964. Agents wanted.

GET OUR PRICES ON FORD BODIES.
Cash or terms.
C. M. DWYER, 114-134 W. Washington st.

AUTO SEAT BACKS CUT FOR SLEEPING. METAL MECHANICS, 1513 S. Main. Pico 1395.

Automobiles for Hire.

MT. ROUBIDOUX, EASTER SUNRISE SERVICE. Sunday, April 20th. Go in new six-cylinder car. Make reservations now. PHONE 61121.

CLASSY 5-7-PASS. CARS, $1.50 AND $2 HOUR. Owners drive carefully; special trip rates. PHONES: 20801, SOUTH 4065-M.

1919 SIX-CYL. CAR, SAN DIEGO, SANTA BARbara, Riverside; know all roads, places of interest. Owner driving. 61121.

1919 HUDSON 7-PASS., WIRE WHEELS, $12 PER day, within 100 miles, or $2 per hour. 82296.

PRIVATE 7-PASS. HUDSON, RATES TO TOURists, business men; trips anywhere. BDWY. 1959.

AUTOMOBILES, ETC.—
Miscellaneous.
Automobiles for Hire.

WHY BUY, WHEN YOU CAN RENT? 7-passenger Super-Six Hudson cars, without drivers, by the hour, day, week or month. BRISTOL TAXI CO., 12415—Main 6078.

CARS TO RENT. WITHOUT DRIVER. Twin 6 Packard, Cadillac 8, Studebaker 6, Buick, Dodge, Fords and other cars; rent to responsible parties by the hour, day or week. STILLWELL CAR AND SUPPLY CO., 944 S. Grand. [illegible]

[illegible]

Auto Garages and Auto Storage.

[illegible]

Bicycles.

[illegible]

HORSES, MULES, CATTLE, ETC.
For Sale, Exchange, Wanted.
For Sale.

[illegible]

Wanted.

[illegible]

POULTRY AND PET STOCK—
For Sale, Exchange, Wanted, Etc.
Poultry and Poultry Supplies.

[illegible]

Pigeons, Birds, Etc.

[illegible]

Goats, Milch, Etc.

[illegible]

Rabbits, Hares, Etc.

[illegible]

Dogs and Dogs at Stud.

[illegible]

Wanted.

[illegible]

Classified Liners.

CITY LOTS—
For Sale.

FOR SALE—

REAL SACRIFICE
OF
VERY HIGH CLASS RESIDENCE PROPERTY
WEST ADAMS HILL.

WE ARE OFFERING THE ONLY VERY DEEP LARGE SITE LEFT IN THE CHOICE WEST ADAMS DISTRICT. ON THE SOUTH SIDE OF WEST ADAMS, RUNNING THROUGH TO 27TH ST. ABOUT 558 FEET DEEP, OVER 250 FEET FRONTAGE AND WE CAN DELIVER THIS WONDERFUL SITE FOR ABOUT HALF ITS REAL APPRAISED VALUE. SEE US AT ONCE. OWNER MIGHT CONSIDER SELLING A PART, BUT PREFERS TO SELL THE ENTIRE SITE. DON'T DELAY—SEE US AT ONCE. THIS IS A REAL BARGAIN.

R. A. ROWAN & CO.,
200 TITLE INSURANCE BLDG.
MAIN 7096. 10444.

FOR SALE—ACTUAL VALUE $1000. But I will sell for $675 spot cash. Lovely 50 by 152 lot on 79th street, west of the Figueroa street boulevard, for this bargain call at Room 1, 610 GRAND AVE. Owner. Main 3697.

FOR SALE—WHY WAIT UNTIL SATURDAY NIGHT TO TELEPHONE YOUR SUNDAY ADS TO THE TIMES? DO IT FRIDAY OR EARLY SATURDAY. PICO 700, 10391.

FOR SALE—32 LOTS IN A BUNCH, JUST THE thing for bungalows. Close to car line and moving picture studios. Will sell cheap on terms. Owner, 1034 CIT. NAT. BANK BLDG. 66021.

FOR SALE—$250 CASH and assume a $1500 mortgage buys 60x150 on 7th ave., 1400 feet north of Washington. East front. Can deliver clear. GATES, owner. 60261.

FOR SALE — BEST BUY IN A LOT IN THE northwest, clear, with all improvements in, near the business center of Echo Park and Sunset. Price $1500. Phone 54245.

FOR SALE—ONE LOT ON 33RD ST., THIRD lot from San Pedro street, last vacant lot on street. Bargain for immediate sale. PHONE 51346.

FOR SALE—3 LOTS NEAR WESTLAKE PARK, $2500 each, clear; just half bank appraisement. JONES CO., 418 Hibernian Bldg. 15751.

APARTMENT, FLAT PROPERTY
For Sale and Exchange.

FOR SALE—OR EXCHANGE—16-ROOM, 4-FAMily flat building, West Adams district. $8000; rented. Always at $80 per month. BATES, 2196 W. 27TH ST. Owners only.

BUSINESS PROPERTY—

ORANGE, LEMON AND WALNUT GROVES—For Sale and Exchange.
For Sale.

FOR SALE—

EXPERIENCED CITRUS GROWERS
PURCHASERS OF
LEFFINGWELL LEMON PROPERTY
NEAR WHITTIER.

Every piece carefully appraised, and priced at wholesale value. The early selections are merely a question of personal choice.

5, 10 AND 20-ACRE TRACTS.
TREES OF VARIOUS AGES.
THE CREAM OF CALIFORNIA GROVES.
PACKINGHOUSE AND RAILROAD FACILITIES ON THE PROPERTY.

This ranch produced $400,000 from fruit last year.

For full and complete information see our representative on the property, or call at the office of

EDWIN G. HART, Exclusive Sales Manager.
729-731 Van Nuys Bldg., Los Angeles. Main 2606.

FOR SALE—VALENCIA GROVE, 10 ACRES, 14 years old; 1½ miles out, facing Victoria ave., main boulevard in Riverside. Beautiful building site, city water and electric light on street; street car two blocks. Heavy crop. $15,000 with crop, or reserve crop $10,000. Clear. Or will divide and sell either five acres, with crop, $7500, or reserve crop $5000. F. J. BOHR, 733 Main st., Riverside, Cal.

FOR SALE—AN EXCEPTIONAL 10 ACRES, ALL in 2-year-old Valencias, very comfortable two-story house, every convenience, gas and electricity, plenty of family fruit immediately surrounding the house. A fine piece of property offered at a very tempting figure. Do not fail to investigate this. Near Monrovia car line.
SOUTHLAND REALTY CORPORATION,
67764. 413 S. HILL ST.

FOR SALE—50 ACRES FINE ORANGE LAND, bearing Valencias and navels, excellent water right, beautiful view, practically frostless. Estimated $12,000 crop now on trees. Fully equipped. Offered for little above value of bare land. C. A. WOLFE, 1021 Central Bldg. 61888.

FOR SALE—OR EXCHANGE—I HAVE EQUITY in good 10-acre orange grove, Arlington Heights, fine corner, good bungalow and barn; sell cheap or exchange for bungalow or small property in or near Los Angeles. R. A. GREEN, Owner, 10349. 243 S. OLIVE ST.

FOR SALE—20 ACRES 3 MILES FROM WHITtier, 13 acres 2-year Valencias, balance full bearing walnuts. Cheap water, tools, small house. Ideal Valencia land, will go quick at $1000 per acre. C. G. HAMILTON, 340 S. Painter, Whittier, Cal.

FOR SALE—PRICE ABOUT $4 PER TREE, FULL bearing orange grove near Colton, Cal., 12 acres. Address, L. H. GEDGE, Orlando, Florida.

BUSINESS CHANCES—
Of Many Kinds.

RESTAURANT, CLEARING $300 MONTHLY; easily worth $2000 for quick sale, $1250; rent $100; easy terms. 208 DELTA BLDG., 426 Spring.

FOR SALE — ESTABLISHED DRESSMAKING shop. 557508.

FOR SALE—WOOD'S LUNCH ROOM. IT MUST be sold. 229 E. 7TH ST.

FOR SALE—CIGAR STAND AT 310 S. SPRING.

PARTNERS—
Wanted.

WANTED—PARTNER WHO CAN GIVE ENTIRE time to take half interest in clean business. This is an absolutely safe investment and will stand the closest investigation. Big profit. Inquire between 10 and 12, or write MR. CARR, 236 San Fernando Bldg.

FOR SALE—1-3 INTEREST IN A PAYING BUSIness. Man more than money wanted. To qualify a man must be a hustler, not afraid of work and have at least $2000 in ready cash. Will stand investigation. See MR. HAYERS, 434 S. Spring.

WANTED — I WILL CONSIDER PARTNER TO make trip to Honolulu. Must have $1000. I have an invention that I have sold in the Western States and want to make Honolulu and Japan. Address Z, box 483, TIMES BRANCH OFFICE.

WANTED—COOK WANTS PARTNER WITH $500 in old-established downtown restaurant, taking in $3500 month. Address J, box 207, TIMES OFFICE.

WANTED—AUTO ACCESSORIES, EASY SELLERS, need a partner to run office; $2500 necessary; references required. Address W, box 858, TIMES BRANCH OFFICE.

WANTED—I HAVE HIGH-CLASS GOLD PROPERty. $25,000 needed for equipment and water supply. Address H, box 187, TIMES OFFICE.

WANTED—ASSISTANT, SOME MONEY, INTEREST business, you draw $50 weekly. 201 GRANT BLDG.

WANTED — YOUNG EXPERIENCED SALESMAN as partner in photo painting business. Will travel over California. 745 S. MAIN, room 15.

WANTED — PARTNER, RESTAURANT AT SAN Pedro. Address H, box 104, TIMES OFFICE.

BUSINESS CHANCES—
Wanted.

WANTED—CLASSIFIED REAL ESTATE ADVERTISEMENTS FOR THE SUNDAY TIMES MUST BE RECEIVED BEFORE 8 P.M. SATURDAYS. CLASSIFIED "WANT ADS," ETC., WILL BE ACCEPTED UNTIL 11 P.M. SATURDAY.

WANTED—ALL AROUND PRINTER WILL BUY half interest in established weekly newspaper or job printing office in city of 20,000 or less, within 60 miles of Los Angeles. Give full particulars to J, box 264, TIMES OFFICE.

WANTED—YOUNG MAN RECENTLY RETURNED from overseas, would like to invest up to $1000, with services in legitimate proposition. Address J, box 14, TIMES OFFICE.

WANTED—FOR CASH, GENERAL MERCHANDISE, clothing, dry goods, groceries, hardware, any quantity. H. BLANK, 200 S. Soto st. Boyle 537.

LEGAL NOTICES—
Of All Kinds.

MY WIFE, MRS. NINA A. DE LONG, HAVING left my bed and board, I will not be responsible for any debts or obligations hereafter incurred by her. [Signed] JESS R. DE LONG.

WARFARE OVER PIER TAKES NEW ANGLE.

BATTLE NEAR OVER ATTEMPT OF ANGELENO TO TAKE OUT FALSE WORK.

[LOCAL CORRESPONDENCE.]

MANHATTAN BEACH, April 18.—A new troublesome situation has arisen in the difficulties this city has experienced in building a municipal pier at the foot of Center street. It has produced a condition of semi-warfare.

George W. Harding, who contracted to build the pier for $61,000, has assigned the false work to William Spindrup of Los Angeles. Ordinarily the false work is considered in the same category as the contractor's tools. Were the false work to be taken out at the present time everything would be a total loss, as all the concrete pilings would fall into the ocean. On Wednesday, Mr. Spindrup informed City Clerk Llewellyn Price that he was sending down some trucks to gather up the false work, but was told that the city would resist, by force, if necessary. As a result, when the trucks first made their appearance they were ordered back to Los Angeles by Mr. Spindrup.

Yesterday afternoon, however, the trucks again appeared in Manhattan Beach, with some huskies to take the false work from the pier, and employ force if anyone resisted their efforts. City Marshal R. J. Kuhn was on the job, and forbade the men to go on the pier or remove any of the false work. The Marshal received reinforcements to the extent of about a dozen Manhattan Beach residents, mostly discharged soldiers and sailors. Threats flew thick and fast, and a clash was only averted by the arrival of Constable John Henry, who threatened to make arrests.

The city has decided to resist any efforts to remove any of the false work, until its status can be decided in court. There is a question as to who owns much of the false work, inasmuch as a good deal of it was salvaged by the city when the pier was wrecked by a storm.

TEST BONE-DRY LAW.

Confiscation of Motor Car Brings Up Issue in Riverside County.

[LOCAL CORRESPONDENCE.]

RIVERSIDE, April 18.—An effort will be made to prove the confiscation clause in this county's bone-dry law unconstitutional. A suit has been brought against Sheriff F. P. Wilson and Dist.-Atty. Loyal C. Kelley, seeking the return of a six-cylinder Studebaker automobile which was taken from C. A. Bridges when the latter was arrested on the charge of unlawfully transporting liquor over the county highways. Bridges also seeks damages in the amount of $750.

"I welcome the suit," said Dist.-Atty. Kelley in commenting on the action. "So far as I know the matter of the confiscation of automobiles has never been threshed out in court, and I shall be glad of an opportunity to make a fight in support of that section of the bone-dry ordinance. The law is admittedly drastic, but has been productive of excellent results in putting an end to the booze traffic in this county."

SUBSTITUTES FAIL TO BREAK PHONE STRIKE.

[BY A. P. NIGHT WIRE.]

BOSTON, April 18.—The strike of telephone operators and electrical workers, which has paralyzed the telephone service in New England since Tuesday, showed little change today. Although substitute operators worked at the switchboards in some suburban and rural exchanges, they were able to do no more than care for a few local emergency calls. No connections could be made through the Boston exchanges.

Pickets were on the alert about all the exchanges. In a few cases persons hired to replace strikers were handled roughly. No serious disturbances were reported.

Gov. Coolidge had received no reply tonight to his suggestion, telegraphed to Mr. Burleson today, that the State take over the telephone lines.

Salt Lake Raises Teachers' Pay.

[BY A. P. NIGHT WIRE.]

SALT LAKE CITY (Utah) April 18.—An increase of 15 per cent. in the salaries of teachers in the public schools of Salt Lake during the coming school year was voted today by the Board of Education.

WHAT'S DOING TODAY.

New Yorkers hold all-day picnic at Sycamore Grove.
West Branch, Iowa, picnic at Brookside Park, Pasadena.
South Bend, Ind., picnic at 214 Catalina street, Pasadena.
City Club luncheon at noon in the Investment Building, Eighth and Broadway.
Epworth, Iowa, Society will picnic in Echo Park.
Weaver-for-Mayor luncheon at noon at the Alexandria.
Socialist meeting at 8 p.m. at 149 South Main street.
Entertainment at Alexandria tonight under auspices American Committee for Devastated France.

AMUSEMENTS.

Orpheum—Vaudeville.
Pantages—Vaudeville.
Garrick—"A Gentleman of Quality."
Hippodrome—Vaudeville.
Alhambra—"Woman, Woman."
Hay's Garden—"Carolyn of the Corners."
Morosco—"Daddy Long-Legs."
Old San Gabriel Mission—"Mission Play."
Clune's Broadway—"The Goat."
Quinn's Rialto—"Hearts of Men."
Victory—"Hard Boiled."
Washington Park—Baseball.
Burbank—"Everything."
Grauman's—"Puppy Love."
Kinema—"The Unpardonable Sin."
De Luxe—"Hoop-La."
Tally's—"The Probation Wife."
Mason—"My Soldier Girl."
California—"The Poppy Girl's Husband."
Clune's Auditorium—"The Speed Limit."
Symphony—"The Lady of the Dugout."
Palace—"Mrs. Wiggs of the Cabbage Patch."
Superba—"The Amazing Wife."

THE CITY AND ENVIRONS.

In Biola Hall.

A stereopticon Easter message will be flashed on the screen in Biola Hall, 338 South Spring street, this evening. There will be special music in connection with the services.

In Lincoln Park.

Gregory's Military Band, assisted by Martha Stuart, prima donna; Joseph Moreno, tenor; "Happy" Hawks, tenor, and Charles Lloyd, boy soprano, will give a concert in Lincoln Park tomorrow afternoon. Easter music will be featured.

For Devastated France.

A dance and programme of various numbers will be given in Compton Hall, Compton and Vernon avenues, this evening, for the benefit of the American Committee for Devastated France. "Gunner" Depew will speak on his experiences as a German prisoner of war.

At Wesminster Hotel.

A dance and entertainment will be given by the British Soldiers' Aid Society, Wednesday, at the Westminster Hotel. There will be cards for those who do not care to dance. There will be a programme of instrumental, vocal, literary, and dance numbers.

At Socialist Gathering.

Mrs. Irene M. Smith, Socialist candidate for Mayor, and Lena Morrow Lewis, national organizer for the party, will speak at a meeting of Socialists at 8 p.m., today at 149 South Main street. Sunday evening at the same place, William George Henry will speak on "Reactionary Watchful Waiting, or Immediate Revolutionary Activity."

Christian Science Services.

There are eleven Christian Science churches and two Christian Science societies in Los Angeles which hold regular services on Sunday at 11 a.m. The subject of the lesson sermon in each of them for Sunday, is "Doctrine of Atonement." Evening services are held at 8 p.m., in First, Second, Third, Fifth, Sixth and Seventh churches, and each Wednesday evening a meeting is held which includes testimonies of Christian Science healing.

Appeal for Help.

The Red Cross salvage department, acting on behalf of the Red Cross home service, is seeking the donation of a tent for a tubercular soldier returned from overseas whose ailment makes it necessary for him to live out of doors. It also seeks household goods of all sorts for a needy family. If possible, deliver at Red Cross headquarters, Tenth and Main streets, or call 60975, and the goods will be sent for.

Luncheon for Weaver.

A "Weaver-for-Mayor" luncheon will be held at noon today at the Alexandria. Mr. Weaver is a candidate on his "put 'em over record." This record shows him as president of the Weaver Roofing Company, vice-president of the Chamber of Commerce, director of the Los Angeles Navigation Company, chairman of the Foreign Trade Committee, former president of the Building Material Dealers' Credit Association, former president of the Los Angeles Rotary Club, former vice-president of the Builders' Exchange, director of the Panama-California International Exposition, San Diego, chairman of the Executive Committee of the Building Development Board, chairman of the "Till Berlin Falls" Committee of the Chamber of Commerce, member of the Executive Committee of the Los Angeles Council Boy Scouts and director of the Commercial Federation.

INDIANS OPPOSED TO DAM.

[BY A. P. NIGHT WIRE.]

KLAMATH FALLS (Or.) April 18.—The Indians of the Klamath reservation will oppose the construction of the proposed Link River dam by the California-Oregon Power Company, on the ground that it threatens the overflow and will prevent the drainage of many of the lands around Modoc Point and Wood River Valley, on which irrigation and drainage assessments have already been made, according to a report brought in today by Secretary Clayton Kirk of the Klamath Reservation Council, following a meeting at the Klamath agency.

FARMERS LACK LABOR DESPITE BIG SURPLUS.

RURAL DISTRICTS SEEK WORKERS WHILE CITIES HAVE MORE MEN THAN JOBS.

[BY A. P. DAY WIRE.]

WASHINGTON, April 18.—Despite the surplus of labor in many sections of the country, efforts of the United States Employment Service to secure labor for work on the farms has met with little success, says a statement made public today by the Department of Labor. Concerning the labor situation, the statement says reports for the week ending April 12 from fifty-nine cities indicate an improvement in unemployment conditions. Reports from these cities show thirty-six having a surplus of labor in representative industries aggregating 97,900, as compared to a surplus over the previous week of 123,605.

Seven cities show a shortage aggregating 3750, or 800 less than the previous week, while sixteen show an equality of labor supply and demand. Of the thirty-six cities reporting surpluses, it is noticeable, says the statement, that fourteen showed decreases and none showed a material increase.

"Improvement in labor supply and demand during the week has been better on the Pacific Coast than in any other section of the country," concludes the statement.

Your Eyes A Wholesome, Cleansing, Refreshing and Healing Lotion—Murine for Redness, Soreness, Granulation, Itching and Burning of the Eyes or Eyelids; "2 Drops" After the Movies, Motoring or Golf will win your confidence. Ask Your Druggist for Murine when your Eyes Need Care. Murine Eye Remedy Co., Chicago

Absolutely Clean
No food on earth is purer and cleaner than the loaf of HOLSUM
The ingredients couldn't be purer. No home kitchen was ever cleaner or better ventilated than the HOLSUM Bakery. The bread is scarcely touched by hands.
From bakery to you HOLSUM Bread is kept clean and fresh, by the dainty waxed wrapper. Don't take chances on unwrapped bread.
Demand HOLSUM and be safe.
The HOLSUM Bakery
Truly Bread Specialists

BUSINESS BREVITIES.

[Advertising.]

Wives, let us suggest to you that you suggest to your husbands something about the comfort they will have in one of our office coats. The weather is growing warmer and one of these coats will keep body and mind comfortable the livelong day. Alpacas $4 to $8.50, serges $6.50 to $1750. Harris & Frank, Spring St., just north of Fifth.

The Times Branch Office, No. 619 South Spring street. Advertisements and subscriptions taken. Telephone Pico 700, 10391.

Finest photographs. Steckel studio.

"The Exclusive Specialty House for Feminine Apparel"
Garments of Style, Quality, Popular Prices
Myer Siegel & Co.
443-445-447 Broadway
Our Regular Saturday Special in Veilings
Offering the very newest in the season's favorite meshes and patterns in veilings.
Here are much higher priced veils, offered for today only at 50c per yard. Also, the new "kumfit" veil in the new patterns and meshes.
All wanted shades.
At 50c Per Yard
Furs
Inviting your inspection of the newest modes in Fur Garments for summer wear.
Furs made to your order by our expert Furriers. A magnificent collection of new skins now on hand.
New Arrivals in French Gloves
Beautiful soft French kid gloves are here for your immediate selection in white, black and wanted shades. Reasonably priced.
Woods Glove House
447 S. Broadway
Myer Siegel & Co. Bldg.
Garments of Style, Quality, Popular Prices
"The Exclusive Specialty House for Feminine Apparel"

EASTER PLANTS
RHODODENDRONS
PALMS
LILIES OF THE VALLEY
JAPANESE AZALEAS
FERNS
SHIZANTHUS
HYDRANGEAS
BRIDAL WREATH
MIXED BASKETS
TELEPHONE
WILSHIRE 1800 AUTOMATIC 557020
PAUL J. HOWARD'S HORTICULTURAL ESTABLISHMENT
1521 WEST SEVENTH ST. BETWEEN UNION AND VALENCIA.
No Connection With Any Other Firm.

Hale's GOOD GOODS
341-343-345 S. BROADWAY
ADVANCE NOTICE
For Monday
$2.00 Dwight Anchor Sheets
$1.59
Dwight Anchor sheets are well known as one of the best makes. Seamless sheets of the 81x90-inch size that are worth $2.00—as a special for Monday we offer them at $1.59.
ONE OF THE SPECIALS IN THE BIG MONDAY SALE. SEE SUNDAY TIMES AD.

D. BONOFF
FURRIER
LATEST FUR FASHIONS.
New Location
810 S. BROADWAY Phone 18618

Cancer Can Be Cured
Hundreds of our cured patients verify this fact. Physician in attendance. The MRS. S. J. BRIDGE CANCER CURE. Main 3947. Rooms 302-03 Majestic Theater Building, 845 South Broadway.

Dentist Wanted
First Class Experienced Operator
Salary $60 per week
No Night or Sunday Work
Call, Write, or Phone
DR. FAIRFIELD
300 to 305 Pantages Theater Bldg. 536 South Broadway. Phone 65560

GAS in the Stomach
Sour Stomach (heartburn,) Belching, Swelling and Full Feeling, so frequently complained of after meals relieved in Two Minutes. Almost instant relief from Pains in the Stomach caused by undigested food.
SENT FREE ON 30 DAYS' TRIAL
Send 10c postage, name and address, plainly written, and we will send you on approval our stomach preparation, Jo-to, for 30 days, at which time you are to send us $1.00 or return the unused portion if not perfectly satisfied.
Address: Bellingham Chemical Co., Bellingham, Wash.

AUCTION.
EXTRAORDINARY—$5000 Furniture Auction; new Dodge car, player piano, Victrola and furniture and rugs throughout as fine as money could buy. Everything new and up to date.
TUES., APRIL 22, 9:30 a.m.
747 S. UNION AVE. (Cor. 8th St.)
EXTRAORDINARY—Another $5000 sale furniture, player piano, $1600 Oriental rug, etc. Elegant goods.
Friday, April 25th, 9:30 a.m.
447 S. Grand View st., just N. of Westlake Park. Full description in Sunday Times.
STROUSE & HULL, Auctioneers. 62705.
Members L. A. Auctioneers' Association.

HART and BALL
Los Angeles' Progressive AUCTIONEERS
Real Estate, Livestock, Merchandise, Furniture and Household Goods.
We buy for SPOT CASH, or sell on COMMISSION.
1026 SO. FIGUEROA ST.
Phone 61534.

H. B. Nash, Auctioneer.
We buy stocks of furniture; hotels or rooming-houses, for spot cash. Mortgages or debts assumed and paid or sell on commission.
Phone South 2189.

THOS. B. CLARK
General Auctioneer and Importer of Antique Furniture
MOVED TO 911-913 South Hill St.
F1981. Main 1881.

AUCTION
RHOADES & RHOADES
Expert Live Stock Auctioneers
Ben A. Rhoades and Harold B. Rhoades.
Sales conducted in all parts of California and adjoining States.
Office:
1501-3-5 S. Main St., Los Angeles.
Phones: Pico 274—25679.

AUCTION
SEE C. H. O'CONNOR,
1118 S. Olive St.
General Auctioneer and Appraiser.
Sales conducted anywhere
Phone 64137.

AUCTION
The Reliable Aucion House, Trade Mark Registered.
S. W. KOHN, Auctioneer.
We buy for spot cash any merchandise, furniture or fixtures. Sales conducted everywhere. Notice: Before you sell, call on me. 1607 S. Main st. Phone Main 2655. Residence 28938.
Member L. A. Auctioneers' Ass'n.

AUCTION.
Groceries, Fixtures
S. W. KOHN, the Reliable Auctioneer.
Will sell some day next week the finest stock of groceries and the most complete set of fixtures ever sold at public auction.
Full particulars Sunday's Times.
Member of L. A. Auctioneers' Assn.

W. DWIGHT HAMMOND
General Auctioneer, 1053-55 So. Main St., Near 11th. Oldest and largest auction house in the Southwest. Expert in every branch of auction work. Watch my ads. and attend the big sales. Cash advanced on consignments. For all information call up 63545. Member L. A. Auctioneers' Assn.

LG HONEST DEALING!
The merchants in the GRAND CENTRAL PUBLIC MARKET are regulated by lease agreement. They must sell sound merchandise, be courteous and weigh correctly. Should things not be satisfactory report to Information Bureau or Phone 61502.
An Office That Knows
LAUGHLIN-GOSS LTD
Rental Service
SECOND FLOOR HOMER LAUGHLIN BLDG.

Subscribe to the CHRONICLE
San Francisco's Leading Daily and Sunday Paper
You cannot afford to overlook its special Sunday features, which teem with interest.
Subscription and advertising rates given upon application to the Los Angeles representative of the Chronicle—
F. A. TAYLOR
337 South Hill Street
Main 6637 61273

Bobrick's Cloudy Ammonia
At all grocers
Manufactured by BOBRICK CHEMICAL COMPANY
111 Garey Street, Los Angeles.
Use half as much

1/2 YOU SAVE HALF FOR 1/2
BEST FUNERALS
For the Same Funeral
Trust Undertakers $150
Godeau-Martinoni's Price 75
You Save $75
For exactly the same casket and equipment, and Godeau-Martinoni give superior service. Godeau-Martinoni is independent of the Trust and alone can save you half.
No extra charge for funerals in any part of Los Angeles county.
Godeau Funeral Service has branches in San Francisco Oakland, Stockton.
Godeau-Martinoni
827 South Figueroa Street
TELEPHONE:
Bdy. 2731; Home 53427
Shipments to All Parts of the World.

LEE ON GOES TO JAIL AND MUST PAY FINE.

Lee On, a Chicago Chinese cook, charged with having in his possession fourteen five-tael cans of smoking opium, changed his plea from not guilty to guilty before United States District Judge Trippet, yesterday, and was fined $1000 and given a County Jail sentence of five months. The fine was paid.

Lee On is believed to be a member of a gang of drug peddlers operating out of Chicago, selling the stuff in Seattle, San Francisco and other Pacific Coast cities. Forty-five cans of smoking opium were found in a room adjoining one occupied by Lee On, in the Grand Union Hotel, San Francisco, the day after he had left that city for Los Angeles. The confiscated drug is

THE WEATHER.

[Official Report.]

LOCAL OFFICE, U. S. WEATHER BUREAU, Los Angeles, April 18.—[Reported by Ford A. Carpenter, Meteorologist.] At 5 o'clock a.m. the barometer registered 30.01; at 5 p.m., 29.98. Thermometer for the corresponding hours showed 53 deg. and 67 deg. Relative humidity, 5 a.m., 80 per cent.; 5 p.m., 58 per cent. Wind, 5 a.m., northeast, velocity 6 miles; 5 p.m., southwest, velocity 11 miles. Highest temperature, 73 deg.; lowest, 52 deg. Rainfall for season, 8.22 inches; last season, 13.43 inches. Barometer reduced to sea level.

WEATHER CONDITIONS. — The field of high pressure now covers the central portion of the United States, and fair and cooler weather prevails over the greater portion of the country. Washington, Oregon and Northern California received showers during the past twenty-four hours, the greatest amount, 0.30 of an inch, falling at Seattle. Except for fog along the coast, the weather was generally fair in Southern California and the winds were easterly.

ORCHARD REPORTS.—Minimum and maximum temperatures from the orchards, reported yesterday to the Los Angeles office of the U. S. Weather Bureau, were as follows:

Stations—	Max.	Min.
Pasadena	81	42
Pomona	83	37
Redlands	85	42
Riverside	87	40
Santa Barbara	70	50
San Bernardino	85	40
Santa Ana	75	48

LOCAL FORECAST.

For Los Angeles and vicinity: Fair Saturday except cloudy or foggy in morning near coast; cooler in east portion; fresh westerly winds.

STATE FORECAST.

SAN FRANCISCO, April 18.—Weather forecast: San Francisco and vicinity: Fair Saturday, except cloudy or foggy in the morning; moderate westerly winds.

Southern California: Fair Saturday, except cloudy or foggy in the morning near the coast; cooler in east portion; fresh westerly winds.

Sacramento Valley: Fair Saturday; gentle southerly winds.

Santa Clara and San Joaquin valleys: Fair Saturday; moderate northwesterly winds.

ARIZONA FORECAST.

WASHINGTON, April 18.—Forecast for Arizona: Generally fair Saturday and Sunday; slightly cooler.

SUN AND MOON.

For Los Angeles—(120th Meridian summer time.) April 19, sun rises 6:17 a.m., sets 7:27 p.m. April 20, moon rises 12:28 p.m., sets 10:52 a.m. April 21.

TEMPERATURES.

	Max.	Min.		Max.	Min.
Abilene	78	48	North Head	52	50
Boise	60	50	Oklahoma	76	48
Boston	58	42	Omaha	—	44
Buffalo	46	38	Phoenix	96	54
Chicago	48	40	Pittsburgh	50	38
Denver	80	54	Portland, Or.	62	60
Des Moines	64	—	Rapid City	76	48
Dodge City	80	44	Red Bluff	70	56
Eureka	62	—	Roseburg	60	48
Flagstaff	72	32	Roswell	88	44
Fresno	74	58	St. Louis	66	44
Galveston	70	60	St. Paul	60	36
Havre	68	50	Sacramento	68	54
Helena	58	44	Salt Lake City	70	62
Huron	74	42	San Diego	68	54
Independence	—	50	San Francisco	66	54
Kamloops	60	46	S. Luis Obispo	68	52
Kansas City	72	44	Seattle	56	48
Knoxville	60	42	Spokane	60	48
Los Angeles	73	58	Tampa	74	56
Memphis	—	48	Tonopah	68	50
Modena	70	44	Tucson	82	48
Mt. Wilson	—	47	Washington	54	42
Needles	100	56	Winnemucca	62	44
New Orleans	70	56	Winnipeg	68	44
New York	54	42	Yuma	98	60

TIDE TABLE.

		Low.	High.	Low.	High.
Saturday,	April 19..	5:38	12:11	4:28	10:51
		0.2	3.3	2.2	5.1
Sunday,	April 20..	6:33	1:15	5:01	11:28
		0.4	3.1	2.4	4.8
Monday,	April 21..	7:38	2:36	6:04	....
		0.6	3.1	2.7	....
Tuesday,	April 22..12:25		8:51	3:38	8:21
		4.5	0.6	3.4	2.9
Wednesday,	April 23..	2:01	9:50	4:52	10:24
		4.3	0.5	3.8	2.5
Thursday,	April 24..	3:44	10:56	5:32	11:31
		4.3	0.4	4.3	1.8
Friday,	April 25..	5:08	11:41	6:09	....
		4.4	0.3	4.9	....

NOTE.—Tides are shown in the order of their occurrence. The first line shows the time and the second line the height in feet. On some days there are but three tides, the fourth occurring on the following day, reversing the order of high and low tides.

COLORADO RIVER.

YUMA (Ariz.) April 18. — [Exclusive Dispatch from the U. S. Reclamation Service.] Gauge height Colorado River, 17.9 feet. Discharge, yesterday, 17,900 cubic feet; today, 17,500 cubic feet.

VITAL RECORD.

MARRIAGE LICENSES.

The following marriage licenses were issued yesterday. Name and age given.

BAILEY—ATKINSON. Clyde Bailey, 23; Anna Atkinson, 15.
BOYD—WILSON. Chester Boyd 23; Crystal Wilson, 23.
BURKETT—KRAUT. Chris E. Burkett, 35; Jennie J. Kraut, 35.
FERNIZA — WILBUR. Raoul R. Ferniza, 27; Fae Wilbur, 20.
HUBBS—RYDELL. Estell B. Hubbs, 21; Aria M. Rydell, 18.
LANDES—WILLIAMS. Daniel E. Landes, 42; Bessie M. Williams, 36.
LARSEN—MOULTON. Hans P. Larsen, 74; Ruby R. Moulton, 64.
MULLINS—MATIASICK. Roy H. Mullins, 26; Stella J. Matiasick, 20.
FLETCHER—LOVE. Franklin T. Fletcher, 21; Albir R. Love, 18.
RAUGHT — YERINGTON. Henry B. Raught, 46; Alice Yerington, 29.
SABBAH—TOBINSKY. Joseph C. Sabbah, 33; Gussie Tobinsky, 25.
SANDERSON — HOBGOOD. Weston E. Sanderson 29; Alice R. Hobgood, 29.
STEVENS — BEVERLE. Frederick J. Stevens, 19; Ruth L. Beverle, 18.
WARD—TAYLOR. Ephraim O. Ward, 49; Clara E. Taylor, 30.

BIRTHS.

Names, sex, place and date of birth.

ANDREWS. Mr. and Mrs. James. Daughter. Methodist Hospital. April 16.
BEST. Mr. and Mrs. Marion. Boy. 640 East Fifty-second street. April 17.
BRAND. Mr. and Mrs. Edmund. Boy. Los Angeles Harbor. April 13.
COSTER. Mr. and Mrs. Michael. Boy. 1004 East Forty-third street. April 17.
CROOKHAM. Mr. and Mrs. Roe. Boy. 2721½ Stephenson avenue. April 13.
DELANEY. Mr. and Mrs. John. Boy. 414 East Eighty-fifth street. April 8.
LAUD. Mr. and Mrs. William. Daughter. 2020 West boulevard. April 16.
MAHONEY. Mr. and Mrs. Daniel. Boy. 846 East Sixty-seventh street. April 15.
McCOLLUM. Mr. and Mrs. William. Boy. 409 Savannah street. April 5.
MILLER. Mr. and Mrs. Albert. Daughter. Angelus Hospital. April 16.
MUNSON. Mr. and Mrs. Adolph. Boy. 6342 Estrella avenue. April 9.
MYERSCOUGH. Mr. and Mrs. J. J. Daughter. 6022 York boulevard. April 16.
O'CONNOR. Mr. and Mrs. Edward. Daughter. 2824 Lanfranco street. April 8.
PEDROTTA. Mr. and Mrs. Charles. Boy. Good Samaritan Hospital. April 15.
PIERSON. Mr. and Mrs. William. Boy. Pacific Hospital. April 14.
PRICE. Mr. and Mrs. William. Boy. 1504 Mohawk street. April 12.
SMITH. Mr. and Mrs. William. Boy. California Hospital. April 16.
STIMSON. Mr. and Mrs. Marshall. Daughter. 1080 Kensington road. April 14.
TIMBS. Mr. and Mrs. Bertram. Daughter. Methodist Hospital. April 16.
TROWBRIDGE. Mr. and Mrs. Charles. Boy. Methodist Hospital. April 17.
WILLARD. Mr. and Mrs. Daniel. Daughter. Methodist Hospital. April 17.
WILLIS. Mr. and Mrs. Charles. Boy. California Hospital. April 16.

DIVORCE SUITS FILED.

BAILEY. Mabel against Alvin S.
DIETER. Anna against Paul A.
ENGLEDOW. Cora S. against J. R.
GARA. Roy H. against Mary Louise.
LANCK. Maude against Perley R.
MacDOWELL. Cathryn against William.
MOSER. Annette against Walter.
NOYES. Charlotte M. C. against Frank A., Jr.
REYNOLDS. Nettie against Zachary T.
ROUNSEVELL. Frances against Nelson.
SCHWARR. Paul E. against Dorothy H.
WALLACE. Maybelle against John W.
YANOW. Fanny against Albert.
YERBY. Josephine against George F.

DIVORCE DECREE GRANTED.

NICHOLS. Joshua from Ada.

OFFICIAL DEATH LIST.

Name and place of death—	Age.	Date.
ABBOTT, Byron. Los Angeles	51	April 17
BAKER, Catherine. Los Angeles	65	April 13
BLINCOE, Edward. Los Angeles	68	April 16
CHANEY, Emily. Los Angeles	90	April 17
CLYBURN, Earl. Los Angeles	22	April 17
FLETCHER, Annie. Los Angeles	73	April 17
GOODLIN, Jake. Los Angeles	34	April 16
GUSTAFSON, Wilhelmina. Los Angeles	40	April 15
HICKEY, Ellen. Los Angeles	88	April 16
HORSH, Ed. Los Angeles	60	April 16
JANES, Lettie. Los Angeles	51	April 16
MASTERS, Ella. Los Angeles	50	April 17
MAYER, Ida. Los Angeles	47	April 16
ROLLS, John. Los Angeles	72	April 17
ROWLAND, Jessie. Los Angeles	85	April 17
SCHEY, Abraham. Los Angeles	75	April 16
SCHNEIDER, Sophia. Los Angeles	41	April 16
SCHWRIG, Ellen. Los Angeles	49	April 12
WALES, Elizabeth. Los Angeles	71	April 15

DEATHS.

With Funeral Announcements.

ANDERSON. April 17, George A. Anderson.
Funeral today at 2 p.m. from parlors of George K. Willett, 731 West Washington.

ARGO. Victoria Z. Argo, late of 1504 Golden Gate. Remains at the Bramble Funeral Home.

CANDEE. At 258 Ellenwood drive, Eagle Rock City, entered into rest, April 17, Lois Vryling, beloved daughter of G. Everett and Bertha V. V. Candee.
Funeral services at the Little Church of the Flowers Forest Lawn Cemetery, today, 3 p.m. Friends invited. Arthur E. Crease, director.

CHRISTIAN. Emma Christian of 626 North Avenue 27, beloved wife of Henry Christian.
Services at Forest Lawn Cemetery chapel, today, 1:30 p.m. Arthur E. Crease, director.

CLYBURN. At 3042 Oregon street, Earl Henley Clyburn aged 22 years.
Funeral today at 3:30 p.m., from the parlors of George K. Willett, 731 West Washington street.

THE GUMPS—THEIR SHIP COMES IN.

The Los Angeles Times

VOL. XXXVIII. SATURDAY MORNING, APRIL 19, 1919.—PART II: 10 PAGES. POPULATION { By the Federal Census—(1910)—319,198. By the City Directory—(1918)—671,497.

TAMPERING WITH WITNESSES IN THE GRAFT CASE CHARGED BY COUNTY.

The Nine Men and Three Women Who Will Decide Whether Mayor Woodman Is Guilty or Innocent of the Charges of Bribery.

[Read]ing from left to right, front row: Mrs. W. H. Gamble, housewife, 1025 North Serrano avenue, Hollywood; Mrs. Bertha L. Heustis, housewife, 418 South Normandie avenue; Mrs. F. J. Parker, housewife, 5251 West boulevard; O. T. Denny, orchardist, San Dimas; E. P. Colburn, chemist, Eagle Rock; Henry Baker, typewriter salesman, 1843 West Forty-third street. Left to right, back row: Peter Cox, apartment-housekeeper, Venice; J. Pitts, carpenter, Redondo Beach; George E. Scott, rancher, Hines; J. Clure, retired pharmacist, Long Beach; T. W. La Fetra, orchardist, Ben Lomond avenue, Glendora; Benton McCoy, farmer, Wilmington.

BURGLAR FAKE OFFICER.

[Cau]ght Red-Handed, Man in Army Disguise Starts Riot and Escapes.

[Garbe]d in the full uniform of a lieutenant of the army, a [burglar c]aught in the act of ran[sacking] the room of C. B. Deane [...] West Eighth street yester[day aft]ernoon, caused a small riot, [took] advantage of it to break [from] his captors and escape [before] the police could be called. [The lieut]enant burglar in his dash [...] lost his hat, and was [forced] to leave behind him his [...] shoulder bars, which had [been torn] off by Mr. Deane.

[Accord]ing to his report, Mr. Deane [found] the man in his rooms [when he] returned from work yes[terday aft]ernoon; he at once seized [him], and after some ques[tioning] he learned that the [man] was not an officer and [had] been. Deane then removed [the] bars and his gold-and-[...], and turned him over [to pers]ons in the house for safekeeping while he went to notify the police.

Throwing off the hands of his jailers, the burglar made a dash through the apartment-house where he had been captured, and reached the back yard. He then scaled several fences and made his escape.

Detective Sergeants Bowe and Taylor say the lieutenant burglar is wanted by the police for many burglary jobs in apartment-houses in the southwest.

FINDS WIFE GONE.

George Hewes Perkins related a sad story in divorce proceedings before Judge Crail yesterday. He told the court that he went to work one morning and upon his return at night he found his wife gone. In November, 1917, Mrs. Perkins sued for separate maintenance, but did not obtain a decree. Yesterday Judge Crail granted Mr. Perkins a divorce. He is an oil man.

THE
Herrick Refrigerator
DRY AIR CIRCULATION

Features that Built the Herrick Reputation

Herrick quality is not confined to any one part of the refrigerator. It is apparent in every part.

Some Herrick features may be more noticeable than others—to the eye. But every Herrick feature, whether hidden or in sight, has a definite duty—a profitable purpose to the purchaser.

It either helps to reduce ice bills, to preserve foods longer, to eliminate annoyance or to lengthen the life of the refrigerator itself.

The upkeep cost of a refrigerator should always be taken into consideration before making your selection. Oftentimes, a few dollars saved in the primary cost of an ordinary or poor quality refrigerator may cost you many times that saving during the life of the refrigerator.

Due to its scientific construction and many quality features, the Herrick has the reputation of being the most efficient and the most economical refrigerator on the market.

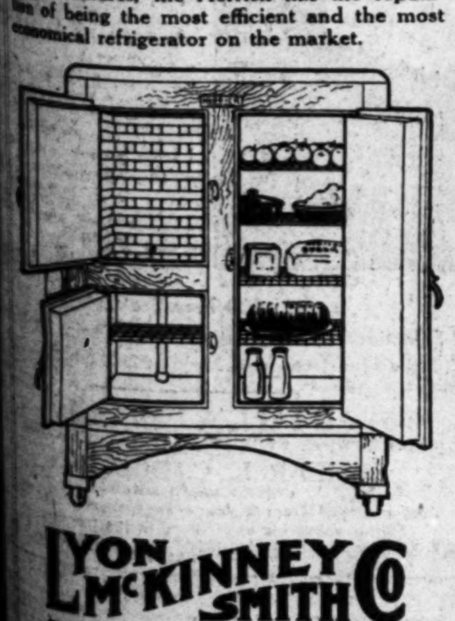

LYON McKINNEY SMITH Co
737-741 SOUTH HILL
Complete Home Furnishers

ATHLETE DIES IN RIP TIDE.

Senior at Los Angeles High School is Drowned.

Ocean Park Life Savers Try in Vain to Rescue.

Victim Baseball Manager and Popular Student.

Joseph Patterson of 1137 South Westlake avenue, a member of the senior class at Los Angeles High School, was drowned yesterday afternoon while swimming in the ocean in front of the bath-house at Ocean Park. Life-savers Charles Kirby of Venice and Fred Kuhn of Ocean Park, and a young woman who acts as a volunteer life-saver, went to the young man's rescue, but on account of the heavy sea were unable to save him. The body had not been recovered up to a late hour last night.

It is supposed that Patterson was seized with cramps while fighting the heavy sea.

With Andrew Myers of 937 South Burlington avenue, a classmate, Patterson had gone to the beach to spend the afternoon.

Patterson, who was 18 years old and an all-around athlete, was heard to cry for help while swimming far out. It is believed he was carried out beyond his depth by a rip tide.

He was the son of Mr. and Mrs. Joseph W. Patterson and had lived in Los Angeles for the past eight years. He was manager of the High School baseball team and one of the most popular members of the student body.

LARGE ESTATE LEFT BY OIL OPERATOR.

McKINLEY SCHOOL FOR BOYS AND CHILDREN'S HOME AMONG LEGATEES.

Ira W. Shirley, oil operator, who dropped dead on April 12 at a Pasadena social affair, left an estate valued at about $750,000, according to a will, filed for probate yesterday, by the Los Angeles Trust and Savings Bank, executor. Most of the estate is bequeathed to the widow, Mrs. Nellie B. Shirley, of 629 South Hobart boulevard.

Under the terms of the will, $5000 will go to the McKinley School for Boys, $10,000 to the Children's Home Society, $40,000, together with $60,000 to be held in trust, to Charles H. Shirley, a brother, of Niagara Falls; $5000 to Herbert Straight, a nephew, of Tulsa, Okla.; $20,000 to N. G. Healy of Los Angeles; $10,000 to Mrs. M. G. Gillam, of 1810 Miramar street; $10,000 to Ethel Joy Gillam, of the same address, and $10,000 to Mrs. Constance E. Silk, of 201 South Burlington avenue.

The estate includes $50,000 in real estate and personal property, and has an annual income of over $15,000.

JIM HAM LEWIS HERE.

Ex-Senator of the Whiskers and Waistcoats on Vacation.

J. Hamilton Lewis, always from Illinois, but late of the United States Senate, arrived in Los Angeles last evening for a rest and vacation. Despite his walloping at the polls last November by Medill McCormick, the ex-Senator alighted from the train after the long, dusty trip as immaculate as if he had stepped from a Fifth avenue shop, and his manner and his whisckers as gay, debonair and insouciant as of yore. President Wilson wrote to him after his defeat, hailing him a "a sport and a true friend," and the Senator is still registering 100 per cent. on both counts. Senator Lewis—pardon, Mr. Lewis—plans to return to Chicago after his rest, and as a lawyer take up reconstruction problems.

SELL BRIDGES; ALSO RAILS.

Nevada Gets First for its New Highway; China Last to Build it a Road.

Nevada's famous "ghost" railroad, which flickered out in the wake of certain mining booms, of which the less said the better, has come to life again, so to speak. According to an announcement made yesterday by officials of the Salt Lake, the United States Commercial Company, of San Francisco, has bought for an American contracting company, which is building a railroad in China, 4000 tons of the rails of the road, and will in all probability, if the company continues its work in China, buy the remaining 6000 tons of rails.

The company is paying for the rails, it was stated yesterday by vice-president J. Ross Clark, just what they cost the company when they were laid in 1907. Steel has advanced, and the rails are high quality, which explains the high price secured. The rails bought have been shipped to China.

The road, which is a subsidiary of the Salt Lake, has also sold its bridges to the State of Nevada. The State is planning to construct a highway along the route to the Las Vegas and Tonopah and the railroad bridge will be adapted for general traffic.

FRED HARTSOOK IS SANTA ANA GROOM.

PHOTOGRAPHER WEDS SAN FRANCISCO GIRL ON VISIT TO ELOPEMENT TOWN.

Fred Hartsook, the photographer, and Miss Bessie Hesby of San Francisco were married at Santa Ana on Wednesday. Friends last evening made public the news of the quiet and unexpected wedding.

Mr. Hartsook and Miss Hesby have been friends for five years. The bride had been living in San Francisco and while on a visit here this week she and Mr. Hartsook accepted an invitation to visit the family of George Edgar at Santa Ana. They motored down on Wednesday, and decided there, while they were surrounded by a house party of friends, to be married. Justice Cox was called in, and united the couple. On Thursday Mr. and Mrs. Hartsook motored to Mr. Hartsook's ranch home at Lankershim, where they are enjoying their honeymoon, and later will take an extended motoring trip through the State.

Miss Hesby is 24 years old, and came West from Omaha, Neb. She has divided her time between Los Angeles and San Francisco, in both of which cities she has relatives and friends. Mr. Hartsook is 39 years old. This is his second marriage.

In addition to his studios in many cities, Mr. Hartsook has a large ranch at Mojave, which is managed by his brother, Ira E. Hartsook.

SNYDER INDORSED.

M. P. Snyder was indorsed for Mayor last night by the Northwest Improvement Association, as were also Councilmanic Candidates Purcell, Farmer, Criswell, True, Reeves, Conrad, Mallard and Olson, and John N. Metcalf, candidate for City Attorney. More than 200 members attended the meeting, which was held at the Temple-street schoolhouse. President Harry Lyons presided and C. W. Horn was secretary. F. W. Blanchard addressed the meeting on behalf of Mr. Snyder. The Woodman trial was not referred to by any of the speakers.

POLICE ANSWER COUNTY CHARGE

Say Grand Jury Witness was not Spirited Away.

Got Probation on Condition She go to Salt Lake.

Girl Said to be in Custody of District Attorney.

Charged by the District Attorney's office with having, in effect, spirited away Dorothy Coy, a grand jury witness, and prospective one in the Woodman case, presumably from improper motives, the police department declared yesterday that it had nothing to do with the case, it being handled by the probation office. Mrs. Minnie Barton, chief probation officer, stated that the girl's leaving town was in accordance with an order made by Police Judge Chambers, who gave her probation on condition, suggested by herself, that she return to her aunt at Salt Lake. The District Attorney's men heard of her departure and pursued the train by auto. The Coy woman is now said to be in the District Attorney's custody, although not in the County Jail.

WHAT OFFICER SAYS.

Mrs. Barton, who is not a member of the police department, when seen by The Times reporter in Long Beach yesterday, said:

"Police Judge Chambers gave the girl a suspended sentence on the condition, suggested by her, that she go back to her aunt in Salt Lake. The sentence was thirty days. At the same time another girl was given a similar sentence. I took that girl to the Santa Fe Station, and the Coy girl was taken to the Salt Lake Station by another person."

Records at the Police Station show that the Coy girl was arrested March 5 at 820 South Spring street on a vagrancy charge, sent to Los Feliz detention home on the 8th, and taken to Police Judge Chambers's court March 26. Immediately after receiving the sentence she was taken by Mrs. Nellie Reed to a bank, where she drew out her money, and then taken to the Minnie Barton Training Home overnight. The next day, March 27, she was taken by Mrs. Nell Chapman, the home superintendent, to the Salt Lake Station, there placed on board a train, and left the city.

"With the exception of the three days the woman spent in the City Jail immediately following her arrest, she was never in our custody, and had no dealings with members of this department," Chief Butler said.

Mrs. Barton is the head of the woman's probation department, a position created by a city ordinance, and works in conjunction with the police courts. Her only connection with the police is that her salary is handled through the police budget.

THE CHARGE.

This is the statement issued by Deputy District Attorney Clark:

"Information has been received at the District Attorney's office that a certain witness, named Dorothy Coy, who appeared before the grand jury, and to whose testimony considerable importance is attached, is not to be found in the city. Upon investigation it was learned that Dorothy Coy, while an inmate of the City Jail, was taken by a woman connected with that institution and employed by the city, placed upon a train and given a ticket for Salt Lake City. Whether the ticket was bought with the Coy woman's money or not is not known.

"Subpoenaes have been issued for the attendance before the grand jury of all persons having knowledge concerning the matter, and it is assured that a thorough examination of the facts will be made."

It was said that the Coy woman was given $58 as she boarded the train. There was nothing to show, it was said, that this was not the woman's own money, nor that the money paid for her ticket was hers as well.

Of the matter Capt. Fredericks said: "Under our theory of the case

(Continued on Ninth Page.)

"INTIMIDATION" TO GRAND JURY.

Inquisitors to Begin Investigation of Serious Charges as the Woodman Trial Starts; Jury is Completed by Night Session; State to Open Case Monday.

Tampering and intimidation of graft-case witnesses will be the subject of inquiry of the grand jury when that body is reconvened Monday, it became known yesterday. Twenty new grand jury subpoenas were issued yesterday and will be served today. It was intimated that certain city officials will be called, as well as a certain prominent attorney, as witnesses regarding a new angle of the graft inquiry. Deputy District Attorney Clark was busy yesterday assembling information which has recently come to the attention of the District Attorney's office.

Continuing two hours beyond the regular time for adjournment of court last night, attorneys in the case of Mayor Woodman, who is under indictment on a charge of bribery, succeeded in completing the jury and setting the stage in readiness for the opening of the trial before Superior Judge Willis at 10 o'clock Monday morning.

The jury is composed of the following persons: Mrs. W. H. Gamble, housewife, 1025 North Serrano avenue, Hollywood; Mrs. Bertha L. Heustis, housewife, 418 South Normandie avenue; Mrs. F. J. Parker, housewife, 5251 West boulevard; O. T. Denny, orchardist, San Dimas; E. P. Colburn, chemist, Eagle Rock city; Henry Baker, typewriter salesman, 1843 West Forty-third street; Peter Cox, apartment-house keeper, Venice; J. Pitts, carpenter, Redondo Beach; George E. Scott, rancher, Hines; J. Clure, retired pharmacist, Long Beach; T. W. LaFetra, orchardist, Glendora; Benton McCoy, farmer, Wilmington.

After cautioning the jury against reading about or talking about the case in the meantime, Judge Willis adjourned court at 7 o'clock, instructing the jury to be on hand for the beginning of the trial Monday forenoon.

WELL SATISFIED.

Mayor Woodman expressed himself as being well satisfied with the jury that had been secured, and said he hoped the attorneys would move along as rapidly in the taking of evidence as they had in securing a jury.

In the selection of twelve jurors to try the case, the attorneys examined thirty-two prospective jurors, exhausting a venire of twenty men and six women, and drawing six people out of a new venire. Seventeen were interrogated yesterday in the selection of six trial jurors, when the box was finally filled it contained three women who were seated side by side. All of them are housewives, with families. Six prospective jurors were excused by peremptory challenge on the part of the defense yesterday, and two were dismissed by peremptories exercised by the prosecution. Dist.-Atty. Woolwine exhausted his five peremptories before the middle of the afternoon, but out of his ten peremptories, Capt. Fredericks, chief counsel for the defense, still had three peremptories in reserve when the trial jury was completed.

CHALLENGED.

Those challenged by the defense were William Coleman of 1203 East Twenty-seventh street; J. Loucks of 227 West Murrell street; George Ley of 963 West Avenue 63; Robert S. Allen of Pasadena; J. E. Menton of 425 North Lake street, and J. G. Arnold of Long Beach. Those challenged by the prosecution were Mrs. Caroline Murray of 2510 Crenshaw boulevard and C. A. Myers of 543 Plymouth street.

Mrs. Louise M. Bitter, of 1201 Colton street, was excused from jury duty, after she explained to the attorneys that she is a musician and is booked for a long concert tour through Eastern States, the tour to begin within a few days. John Teldeman of Claremont clung to the statement that he had read and talked enough about the Woodman case to have very pronounced views in regard to it, and frankly admitted that he didn't feel as though he could weigh the evidence fairly. The other prospective juror, who was excused is W. M. Justice, of No. 1242 Gordon street, Hollywood.

Mr. Justice was excused by the court because it was the prevailing impression that his hearing was not sufficiently accurate to qualify him for such duty. Before being excused, however, Mr. Justice, who was formerly a San Diego county Supervisor, told his interrogators that he had not voluntarily read anything or listened to any arguments about the case, but had been forced to hear something about it, and remarked that he had already told Judge Willis of the incident.

IS "INTERVIEWED."

According to Mr. Justice's statement, a man giving his name as J. B. Davis, "a tall man in a dark suit, with a big nose and a loud voice," called at his residence, last Saturday or Tuesday, and started to discuss the case with him, saying he had been sent there by a committee of citizens who were going to see that the Mayor got a fair deal.

Mr. Justice was unable to recall the exact conversation, but volunteered this much information: "He wanted to know my age. I told him it was none of his business." He then went on to say that the man ventured the opinion that he'd be perfectly willing to have Mr. Justice sit on the jury if he were being tried.

When asked what else he had heard about the Woodman case, Mr. Justice remarked: "Well, I heard an old fellow on the street corner cussing about it one afternoon, but that didn't cause me to form an

(Continued on Ninth Page.)

ESTABLISHED 1880
FRANK J. HART
SOUTHERN CALIFORNIA MUSIC COMPANY
332-334 SOUTH BROADWAY, LOS ANGELES.

New Records for Your Edison Phonograph
—On Sale Today—

No. 80434—$1.70
"Rose of No Man's Land" .... Moonlight Trio
"When the Ships Come Home—Oh Lady!" .... Helen Clark
No. 50501—$1.15
"After You've Gone" .... Grant & Murray
"You'll Have to Put Him to Sleep," etc. .... Arthur Fields
No. 80433—$1.70
"Mandy—Yip-Yip-Yaphank .... Billy Murray
"Yip-Yip-Yaphank" .... Geo. Ballard and Chorus
No. 50509—$1.15
"National Airs of the Allies" ....
"Edison's Speech" .... Thos. A. Edison
No. 50511—$1.15
"Beautiful Ohio Waltz" .... Jaudas' Society Orchestra
"City of Dreams," Fox Trot—"Oh, My Dear" .... Jaudas' Society Orchestra
No. 50512—$1.15
"Madelon" (I'll Be True to the Whole Regiment) .... Fields
"Till We Meet Again" .... Gladys Rice and Vernon Dalhart
No. 50510—$1.15
"Take a Chance" Fox Trot .... Jaudas' Society Orchestra
"This Is the Time," One Step—"The Canary" .... Jaudas' Society Orchestra
No. 80447—$1.70
"I'm Always Chasing Rainbows"—"Oh Look" .... Harvey Wilson
"Sometime—Sometime" .... Leola Lucey and Chas. Hart
No. 80447—$1.70
"It Might as Well Be You" .... Leola Lucey
"Rock-a-Bye Your Baby With a Dixie Melody" .... Dalhart
No. 80445—$1.70
"Jealous Moon" .... Leola Lucey
"When You Look in the Heart of a Rose" .... Edw. Allen
No. 80450—$1.70
"Garden of Flowers" .... Walter Van Brunt
"Whenever I Think of You" .... Betsy Lane Shepherd

IF YOU CANNOT CALL SEND ORDER BY MAIL
Name ....
Address ....

FRANK J. HART
SOUTHERN CALIFORNIA MUSIC COMPANY
332-334 SOUTH BROADWAY, LOS ANGELES.

SPECIAL EASTER SERVICES.

Pastors to Tell of the Arisen Christ; Other Notes of the Church Field.

Easter, a red-letter date in the Christian calendar, will be observed in all of the churches in Los Angeles with special services. In most instances the pastors will take sermon topics from the story of the Resurrection.

ASBURY CHURCH.
DEDICATION SERVICES.

The first of a series of dedicatory services taking over the newly-completed Asbury Methodist Episcopal Church will occur Sunday morning when the services, led by Dr. Byron Wilson, will culminate in the presentation of the edifice to the trustees of the church and the dedication of the structure by Bishop Adna Wright Leonard of San Francisco. Rev. Eugene Franklin Gates is pastor of the congregation and will have general charge of the exercises which will extend through the week, including every day with the exception of Saturday. The biggest week-day service is anticipated Monday night when an interdenominational meeting will be held at which the Easter cantata, "The Risen King," will be presented. The pastor will extend greetings and responses will be made by a large number of ministers of other churches in the city. Tuesday night at 7 o'clock a dinner will be served to the church brotherhood.

SUNRISE SERVICES.
AT ANGELES MESA.

Sunrise services will be held on the hills of Angeles Mesa Easter morning. The immense cross erected three years ago by members of the Mesa Congregational Church will be the shrine at which the worshipers will gather as the ceremony is conducted by Dr. N. L. Rowell. Arrangements have been made for an extra car service on the Grand-avenue line. All cars marked "Mesa Drive" will go direct to the cross and cars of the Hawthorne line will carry those who desire to witness the ceremony to Fifty-fourth street and Mesa drive.

Prof. Von Oven, will sing "Jerusalem" and the choir of the Chesterfield Methodist Church will sing. Miss Mabelle Cragin will be in charge of the music and a special choir under her direction will render Easter carols. Gus Miller, cornetist, of Angeles Mesa will sound the reveille calling the worshipers to service.

BISHOP TO PREACH.
FIRST METHODIST EPISCOPAL.

At the morning services at the First Methodist Church, the pastor, Dr. Charles Edward Locke, will occupy the pulpit and deliver a sermon on the subject, "Man Immortal." In the evening the pastor will give a brief address on "Why Belgium Should Try the Kaiser." Bishop A. W. Leonard will follow with a short sermon. The custom of observing annual membership day will receive special attention and floral decorations out of the ordinary will contribute to the pleasure of the day.

EASTER AT TRINITY.
SERMON BY EVANGELIST.

The pulpit at Trinity Methodist Episcopal Church, South, Sunday morning, will be occupied by Evangelist John E. Brown. The speaker has a large acquaintance in Los Angeles, dating back to the tabernacle meetings at Twelfth and Hope streets, three years ago. Since that time meetings have been conducted at Glendale, Hollywood, Pasadena, Huntington Beach and Long Beach, during which the evangelist has attracted a large following.

EASTER SERMONS.
CHURCH OF THE OPEN DOOR.

Dr. R. A. Torrey, pastor of the Church of the Open Door, has selected for his Easter morning topic, "How to Celebrate the Resurrection of Christ." "The Gladdest News the World Ever Heard — the Lord is Risen," will be the subject of the evening discourse.

PATRIOTIC SERVICE.
TEMPLE B'NAI B'RITH.

Services for the week at Temple B'nai B'rith will begin Sunday evening, when services commemorating the Seventh Day of the Passover will be made complimentary to returned soldiers and sailors and will be the occasion of consecrating the service flag of the church as a tribute to those who have seen service during the world war. The programme, including addresses, music and ceremonies, will be under the direction of Rabbis Hecht and Magnin. Monday at 10 a.m., Rabbi Magnin will preach from the text, "That Something that Makes the World Roll Round." The week's activities include a meeting of the sewing circle Tuesday; confirmation and teachers' training classes, Wednesday; council of Jewish Women, Thursday, and services and sermon, Friday evening and Saturday morning.

BISHOP BELL TO SPEAK.
FIRST UNITED BRETHREN.

Bishop William H. Bell, formerly of Los Angeles, will deliver the Easter sermon at the First United Brethren Church, 637 West Seventeenth street, Sunday at 11 a.m. The bishop is just recovering from a recent illness and will deliver the Easter sermon here before again taking up his active work. Evening services at the Church will be in charge of the pastor, Rev. J. O. Todd, whose sermon topic will be "The Second Coming of Christ." A sunrise prayer meeting, with a church breakfast will be an added feature in the observance of Easter.

PASTORS INVITED
TO OTHER CITIES.

Several ministers of Los Angeles and vicinity have been honored with an invitation to be among the fifty ministers chosen from all denominations and all parts of the country to attend the conference of the Interchurch World Movement at the William Penn Hotel at Pittsburgh, which convenes Wednesday and Thursday, April 23 and 24. Among the ministers thus honored are Dr. C. C. Selecman, Dr. James A. Francis, Dr. W. S. Dysinger, Dr. Herbert Booth Smith of Los Angeles, and Dr. Merle Smith and Dr. Robert Freeman of Pasadena. Drs. Selecman and Dysinger leave early next week. Dr. Smith has also been elected a delegate to the general assembly of the Presbyterian church, which convenes in St. Louis, Mo., on May 15. He has been invited to preach in the Central Church of Denver, Sunday, May 11, and to attend the preassembly conferences on evangelism and the new era movement, which will open on May 12 or 13. He plans to be away from his pulpit for three Sundays.

FOR REVIVAL MEETING.
ALVARADO CHRISTIAN.

Rev. Dan A. Trundle, pastor of the Alvarado - street Christian Church, has announced a series of special evangelistic meetings at his church to begin Sunday morning, April 27. Rev. Harry E. Wilhite, well known in Los Angeles as one of the most successful evangelists who has ever appeared here, has been engaged, and the meetings are expected to continue several weeks. Rev. Mr. Wilhite has conducted successful meetings at various Christian churches here. Before coming West, the evangelist enjoyed the distinction of conducting the largest revival campaigns in the history of his denomination. Great success from his efforts is reported from meetings held at Centerville, Ill., Vincennes, Ind. and Lawrence Kan. During the twenty-five years Rev. Mr. Wilhite has been engaged in evangelistic works it is said that he had made more than 30,000 conversions. No special music has been engaged for the meetings, it being said that the regular church orchestra is one of the finest church musical organizations in the city. It will take part in all the services of the campaign.

ON HILLTOP.
BY HOME OF TRUTH.

The first annual sunrise Easter service to be conducted by the Home of Truth of Los Angeles will be held Easter Sunday, just as the first rays of the rising sun gild the summit of the hill at Avenue 33 and Griffin avenue. The service will begin at 6 a.m. and will be under the management of the Home of Truth. The service will be conducted by Miss Harriet Hale Rix; the musical programme will be in charge of Miss Hallie A. Bear; ... semble the people ... service, and the ... clude good music ... large cross has ... top of the hill.

The regular Sunday ... the Home of Truth ... ducted in Brackett ... Shops Building, at ... service being ... Harriet Hale Rix, ... her subject, "The W... tion." There will ... secration of children ... programme of special ... Miss Grace Wilson ... soloist.

LECTURE ...
IMMANUEL PRES...

Dr. Herbert Booth ... of the Immanuel ... Church, will preach ... ices Sunday. In the ... theme will be "A L... Ahead," and in the evening ... Are Our Dead Soldier ... mencing Monday ... through the week ... of religious lectures ... nounced at this church ... will be delivered by ... Winbigler, formerly ... First Baptist Church ...

(Continued on ...)

Sunday Topics in the Churches of Los Angeles

PRESBYTERIAN.

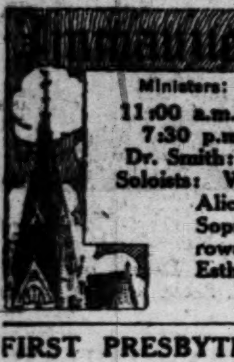

Presbyterian Church
FIGUEROA AT TENTH.
Ministers: Dr. Smith — Mr. Leusinger — Dr. Pritchard.
11:00 a.m.—Dr. Smith: "A Long Look Ahead."
7:30 p.m.—Easter Choral Musical Service.
Dr. Smith: "Where Are Our Dead Soldier Boys?"
Soloists: William James Chick, Basso and Director. Alice McDaniel, Contralto; Gail Mills Dimmitt, Soprano; Wilford E. Green, Tenor; Will Garroway, Organist; Morris Stoloff, Violinist; Esther Rhoades, Harpist.
Vested Chorus Choir of 25 Voices.

FIRST PRESBYTERIAN CHURCH, FIGUEROA AT TWENTIETH.
Dr. Hugh K. Walker, Minister.
EASTER FLOWERS, EASTER MUSIC, EASTER SERMONS TOMORROW
9:30 a.m.—"The Making of a Lily-Cross"—A Beautiful Sunday-School Pageant.
11:00 a.m.—Dr. Walker—"The Essential Elements of the Easter Message."
2:30 p.m.—Knights Templar Service—"The Triumph of a Christian Knighthood and the Dawning of the World's New Easter Day."
6:00 p.m.—Easter Communion Service—Reception of New Members.
7:45 p.m.—Easter Cantata—"The Holy City," Sibley G. Pease, organist and director; Mrs. Esther Frederick, soprano; Mrs. Virgie Lee Matoo, Contralto; John Buchanan, tenor; A. G. Pfannkuchen, basso.
8:30 p.m.—Address by Charles Brandon Booth—"The Reclaiming of the Prisoner." AN EASTER WELCOME TO ALL.

WESTLAKE PRESBYTERIAN
GRAND VIEW SOUTH OF NINTH STREET.
Dr. G. A. Briegleb, Minister.

THE FRIENDS CHURCH
Special Easter Music at 11 a.m. and 7:45 p.m.
Under Direction of PROF. RUDOLF POLAK.
Miss Adelaide Haight, Soprano; Miss Mary Gowans, Contralto; Mr. Forrest Routt, Tenor; Mr. James H. Anderson, Baritone; Miss Catherine Nolte, Violinist; Mr. John Roland Hawkins, 'Cellist.
Consecration of new Organ Sunday morning. Dr. Briegleb preaches at both services.

First Presbyterian Church, Hollywood, Cal.
GOWER ST. AND CARLOS AVE.
Howard W. Kellogg, Acting Pastor during the absence of Rev. Marcus P. McClure, D.D., in Y.M.C.A. service abroad.
9:30 a.m.—Sabbath School. Classes for all ages.
10:00 a.m.—Auditorium Bible Class. Mr. W. C. Wright, Teacher.
11:00 a.m.—Sermon, "THE IMAGE OF THE HEAVENLY."
There will be special Easter music by the quartette assisted by Miss Nancy Crail, violinist; Mrs. Helen Thresher Simonson, violoncellist; Miss Florence Benedict, pianist.
4:30 p.m.—Vesper Communion Service. Sermon—"JESUS HIMSELF DREW NEAR."

KNOX PRESBYTERIAN
Figueroa and 43rd Streets.
Leslie Logue Boyd, Minister.
Morning:
THE EASTER OF VICTORY
Easter music: Anthems by choir and solo by Miss Eva Sullivan; Mrs. W. W. Harvey at violin.
Evening:
GOD'S COMPENSATIONS
Anthems by choir and solos by Mrs. Wallace Hardison.

3RD PRESBYTERIAN CHURCH Just west of San Pedro. East Adams St.
REV. HERBERT H. FISHER, Pastor.
Morning, 11 o'clock, "A LIVING FAITH IN THE RISEN CHRIST." Bible school at 9:30. Christian Endeavor 6:45. Evening, 7:30, subject, "EASTER'S CHALLENGE." The Quartette will sing—Mrs. Arnold, Mr. Werner, Miss Campbell and Mr. Forker.
BEAUTIFUL EASTER MUSIC AND EASTER FLOWERS.

SALVATION ARMY.

Salvation Army in Los Angeles
Headquarters for Southern California Division, War Service and Relief Departments. Phone Pico 3611.
341-2 Citizens National Bank Bldg.,
Brigadier C. R. Boyd, Divisional Officer.

Industrial Home for Men, 127 Wilmington St. Main 2009. "Waste Material for Waste Labor."
Naval and Military Home, 723 South Main St. Bdwy. 240.
Rescue Maternity Home, 2670 N. Griffin Ave., East 1240.
Young Women's Boarding Home, 514 S. Grand Ave. Main 5815.

PUBLIC MEETINGS.

No. 1 Corps. 625 So. Grand Ave. Sunday, 11 a.m., 3 and 8 p.m. Sunday-school, 2 p.m. Y.P.L. 6. Tuesday, Friday and Saturday, 8 p.m. Open-air meetings at 6th st and Grand ave., preceding each meeting. Brigadier and Mrs. C. R. Boyd will conduct Sunday's meetings, April 20th.

No. 2 Corps. 121½ Wilmington St. Adjutant and Mrs. T. Rogers. Vermont 3140. Sunday, 11 a.m., 3 and 8 p.m. Sunday-school, 1:45. Y.P.L., 6 p.m. Morning subject, "A Live Corpse." Afternoon, Song and Praise." Night subject, "Resurrection Power." Tuesday, Friday and Saturday, 8 p.m. Open-air meetings at 1st and L. A. sts. preceding each meeting.

OTHERS, OTHERS, OTHERS! Live for others.
The Salvation Army offers open field for service in its many branches. Workers are needed who can preach the gospel by testimony and Christian living; visit the poor and sick; assist the needy or help in institutional work. See the Corps Officers or write Brigadier C. R. Boyd.

SPIRITUALIST.

SPIRITUALIST CHURCH REVELATION, 349 SO. HILL.
10:30, Healing, W. Q. Sayers, leader. Messages and Conference, 1:15. Class Lesson, Dr. Austin, subject 1st of Series on Biblical Spiritualism. 2:30, address, Dr. J. M. Peebles. Dr. Bowman, Spiritual Messages, Minnie Sayers. 4:00, Message Circles, Mmes. Pettiet, Killough, Pels and others. 8:00, Lecture, Dr. B. F. Austin, subject, "The Spiritualist View of the Resurrection." Messages, Mrs. Sayers. Vocalist, Marguet Taite. Friday, 2:30, Messages, Mrs. Sayers. 4:00, Circles.

HOME OF TRUTH.

HOME OF TRUTH
HARRIET HALE RIX, Minister.
Subject: "THE WORLD'S RESURRECTION." Sunday, 11 a.m.; also children's Consecration Service; special music, assisted by Miss Grace Wilson, soprano. Sunday-school, 9:30 a.m.; Mrs. Pillsbury's Bible Class, 10 a.m., Brackett Hall, 521 W. Seventh street. Sunday evening service at chapel, 802 South Union avenue, by the children, 6 p.m.; Sunrise service, 6 o'clock, Griffin avenue and Avenue 33, Easter morning, conducted by Miss Rix. Music for this service in charge of Miss Hallie L. Beare. Monday and Wednesday evening meetings at 8 p.m., Brackett Hall, April 21st. Healing Meeting.

SWEDENBORGIAN

CHURCH OF THE NEW JERUSALEM
(SWEDENBORGIAN)
1500 South Figueroa Street. Rev. John R. Hunter, Minister.
10:00 a.m.—Sunday-school.
11:00 a.m.—Divine Worship. Subject, "THE EASTER MESSAGE." Holy Communion. West Washington, West Adams and Vineyard cars.

METHODIST

TRINITY AUDITORIUM Grand Ave. at Ninth

Dr. Chas. C. Selecman, Pastor
11 a.m.—EASTER SERMON
By Evangelist John E. Brown
Who has conducted successful campaigns in Glendale, Hollywood, Long Beach and Pasadena
8 p.m.—EASTER CANTATA "DARKNESS AND DAWN"
By the Trinity Chorus Choir
Thos. Taylor Drill, Director
Prof. Arthur Blakeley at the Big Organ
Soloists: Miss Beatrice Emmy Neal, Mrs. Alma K. Moss, Mr. J. B. Wheatley, Mr. E. P. Burley

3 P.M. EASTER GRAND CONCERT
Glorious Voices, Great Organ, Violin, Cello, Concert Piano Genre Dramalogs, etc., etc.
A WONDER PROGRAM
DR. BRUCE GORDON KINGSLEY

FIRST METHODIST EPISCOPAL CHURCH
SIXTH AND HILL STS.
CHURCH OF THE REVOLVING ELECTRIC CROSS
DR. CHARLES EDWARD LOCKE, Pastor, will preach.
11:00 a.m.—"MAN IMMORTAL."
7:30 p.m.—BRIEF ADDRESS BY DR. LOCKE ON "WHY BELGIUM SHOULD TRY THE KAISER." Address by Bishop A. W. Leonard.
The Vested Choir of a hundred voices will render the EASTER ORATORIO "FROM OLIVET TO CALVARY." Soloists: Mrs. Leo I. Stadden, Mrs. Nell Lockwood, Dr. Joseph Marple and Emory A. Foster. All seats free. Everybody invited.

ASBURY M. E. CHURCH
DEDICATORY SERVICE—E. F. GATES, Pastor
146 North Workman Street—Take North Broadway Cars.
10:30 a.m.—BISHOP ADNA W. LEONARD.
2:30 p.m.—DR. E. A. HEALY and former pastors.
7:30 p.m.—Overseas Address by DR. MERLE M. SMITH, Pastor First M. E. Church, Pasadena.
Special music for the day under the direction of Hallie Swartz.

Lewis Thurber Guild.
Hobart Boulevard Methodist Church, at 2nd street.
Western Avenue cars.
Sunday-school Easter program at 9:30.
Morning Sermon, 11—"The Stone Rolled Away." Special choir and program.
Evening—Stereopticon Lecture, "Around the World with the 6 o'clock Whistle," Y.M.C.A. Glee Club.
An announcement of unusual and remarkable importance will be made at the morning service.

WESTLAKE M. E. CHURCH Corner Eighth and Burlington.
PREACHING BY DR. D. F. HOWE, 11:00 A. M.
REV. GROSS ALEXANDER, 7:30 P. M.
Sunday-school, 9:30 a.m. Epworth League 6:15 p.m.

FIRST GERMAN METHODIST EPISCOPAL CHURCH
Olive and Fifth Sts. DR. OTTO WILKE, Pastor.
10:45 a.m., "The Message of the Open Tomb." 7:30 p.m., Easter Song Service and Address: "THE INTUITION OF IMMORTALITY."

SEVEN DAY MEETING:
First German M. E. Church, 449 So. Olive near Fifth. Apt. 21 to 27. Each day at 2:30 and 7:30 p.m. REV. JOS. H. SMITH and REV. FRANK L. STEVENS, Evangelists. Southern California Holiness Association, 826 N. Hobart Blvd.

CALIFORNIA STATE SPIRITUALIST ASSOCIATION.

Central Spiritualist Church, C. S. S. A.
WALKER AUDITORIUM—730 SOUTH GRAND AVENUE
REV. ELIZABETH R. COURTNEY, Pastor.
Sunday, 2:30—Lecture by Rev. Lillian Lloyd, "THE RESURRECTION." Messages by Alma Jones, Mrs. Sophia Norton and Rev. Elizabeth R. Courtney. Messages and Healing Circles. 7:30, Lecture by Rev. Elizabeth R. Courtney, "PEACE ON EARTH — GOOD WILL TO MAN." Messages, Special Music.
Wednesday, 2:30, Message Service and Circles.
7:30 Message Service.
Mrs. Courtney answers sealed questions on Sunday and Wed. evenings.

PEOPLE'S SPIRITUALIST CHURCH, C.S.S.A.
REV. INEZ WAGNER, Pastor.
Rev. L. A. Wilson, Assistant Pastor; Rev. Laura G. Fixen, Associate Pastor. Symphony Hall, 232 So. Hill, Blanchard Bldg. Sunday, 2:30, Message Service conducted by Mrs. Wagner and Mrs. Mary Winchell. Healing followed by Rev. L. A. Wilson and others. 8 p.m., Dr. J. M. Peebles will give an Easter address. Messages by Rev. Inez Wagner. Music by Henry W. Vetter, Mrs. R. C. Turner and Charles B. Webb. Thursday night, 8 p.m., message service by pastor. Public invited.

THEOSOPHY.

United Lodge of Theosophists
FIFTH FLOOR METROPOLITAN BLDG.
Fifth and Broadway—Public Library Bldg.
SUNDAY, 8 P. M.
"TRUE CLAIRVOYANCE"
Theosophists, and others who are seeking a Philosophy of Life that really explains, are invited to attend. No fees, charges or collections. Questions invited and answered. Free Reading-room, open daily, 9 a.m. to 5 p.m.; Saturday, 9 a.m. to 12 noon. Women's Study Class, Wednesday, 2:30 p.m.; all women welcome. General Study Class, Wednesday, 7:45 p.m.
FRIDAY, 8 P. M.
"Mystery of the Ego"

KROTONA INSTITUTE OF THEOSOPHY
North End of Vista Del Mar Avenue, Hollywood.
Free Public Lecture every Sunday afternoon at 3 o'clock. Tomorrow at 3 p.m., the lecture by J. Henry Orme. Subject: "THE PASSING OF THE HALF GODS." Ask for programme. Phone 57632.

CHURCH OF THE PEOPLE.

Does the Resurrection of Jesus Prove Life Everlasting?
REYNOLD E. BLIGHT.
11 a.m.—Church of the People, Blanchard Hall, 233 S. Broadway. Musical program by Ruth Snow, pianist; Bessie Chapin, violinist; Paula Dohrmann, soprano. Lyceum at 9:30. Class by Dr. Frederick F. Strong Thursday, 8; by Maud F. Galigher, Thursday at 11 and on Saturday, 2:30.

CONGREGATIONAL

First Congregational Church
841 SOUTH HOPE ST.
Dr. Carl S. Patton, Pastor
EASTER SERVICES
10:15 a.m.—"A Better Resurrection."
Easter Music by the quartette and chorus choir.
4:30 p.m.—Twilight Communion and Reception of members.
7:45 p.m.—Easter Cantata— "The Cross Victorious."
9:30 a.m.—Easter Pageant by Church School.

THE CHURCH OF THE MESSIAH
(CONGREGATIONAL)
WASHINGTON STREET AND VAN NESS AVENUE
Howard D. French, Minister.
9:30—A Carefully Graded Sunday-school.
11:00—Morning Worship with special Easter music. "THE MASTER'S VICTORY."
4:30—Vesper Communion Service. "THE RESURRECTION WORDS." No evening service.
A COMMUNITY CHURCH FOR ALL DENOMINATIONS.

PLYMOUTH THE HOME CHURCH
West Twenty-first and Loveiace Ave. University or Washington cars.
Rev. George A. Andrews, D.D.
11:00 a.m.—"The Victory of Jesus."
6 p.m.—Easter Cantata and Pageant.
Bible School—9:45
Falmily Gathering, Wednesday, 8:00.
COME AND MAKE THE HOME CHURCH YOUR CHURCH HOME

Hollywood Congregational Church
Woman's Club House, 7078 Hollywood Boulevard
JAMES HAMILTON LASH, Minister.
11:00 o'clock—"The Resurrection." Anthem, "O Death, Where is Thy Sting?" (Turner.) Miss Florence Davis, Soloist.
Anthem—"Christ Our Passover" (Tours.)
Soprano Solo—"Awake, Thou That Sleepest" (Ward Stephens.) Mrs. J. R. Lohmeyer.

CHRISTIAN.

The Wilshire Boulevard Christian Church
Wilshire and Normandie.
(Take West 6th Stret Car to Normandie.)
M. Howard Fagan, Minister.
Special Easter Services, 11:00 a.m., "The Importance of Christ's Resurrection." 8:00 p.m., "The Battle Over the Empty Grave." A quartet has been engaged and will render anthems, duets, solos at morning and evening services. Sunday-school, 9:30. Christian Endeavor, 6:45. Baptism administered at 8:00 p.m. The church where you are a stranger but once.

FIRST CHRISTIAN CHURCH Eleventh Street at Hope.
Pastor—EDGAR FAY DAUGHERTY—Preacher.
11:00 a.m.—"THE RESURRECTION BODY." Anthem, "Christ is Risen; Alleluia"—(Wolcott.) (First rendition in L. A. Dedicated to Theophilus Fitz.)
8:00 p.m.—"THE DIFFICULTY OF DOUBT." Solo, Mr. Fitz, "A Perfect Day"—(Carrie Jacobs Bond.) ('Cello obbligato by Mrs. Munya Cherinvasky-Swartz.)
Vested Choir of Fifty Voices, direction Mr. Fitz.)

Magnolia Avenue Christian Church 25th and Magnolia. J. Newton Jessup, Pastor.
Easter Programs in Sunday-school and Church. Special music by competent choir. P. M.—Children's Easter Exercises. Music. Baptisms. Take West Adams, Vermont and Georgia or University car.

Highland Park Christian Church 5800 Monte Vista (Take yellow Garvanza car.)
EVANGELIST ALDEN LEE HILL, Preacher.
5:00 a.m.—"The Empty Tomb," C. A. Groves, Soloist. 11:00 a.m., "A Walk with Christ," Mrs. S. Philpott, Soloist. 7:45 p.m., "Behind Closed Doors," Easter Cantata.

EASTER SERVICES
Broadway Christian Church, 223 N. Broadway. Arthur W. Higby, Pastor.
10:45 a.m., "The Empty Tomb." 7:30 p.m., "How Long Halt Ye Between Two Opinions?" Bible School, 9:30 a.m. C. E., 6:30 p.m.

CHRISTIAN SCIENCE.

Christian Science
Services are held in the following Christian Science Churches:
First Church—1366 S. Alvarado St., Sunday, 11 a.m., 8 p.m.; Wednesday, 8 p.m.
Second Church—948 W. Adams St., Sunday, 11 a.m., 8 p.m.; Wednesday, 8 p.m.
Third Church—734 S. Hope St., Sunday, 11 a.m., 8 p.m.; Wednesday, 7:30 p.m.
Fourth Church—131 Avenue 57, Sunday, 11 a.m.; Wednesday, 8 p.m.
Fifth Church—7107 Hollywood Blvd., Sunday, 11 a.m., 8 p.m.; Wednesday, 8 p.m.
Sixth Church—E. 42nd & Wadsworth, Sun., 11 a.m., 8 p.m.; Wednesday, 8 p.m.
Seventh Church—315 7th St., San Pedro, Sun., 11 a.m., 8 p.m.; Wednesday, 8 p.m.
Eighth Church—846 W. 161st, Gardena, Sunday, 11 a.m.; Wednesday, 7:45 p.m.
Ninth Church—430 S. New Hampshire, Sunday, 11 a.m.; Wednesday, 8 p.m.
Tenth Church—936 W. 49th St., Sunday, 11 a.m.; Wednesday, 8 p.m.
Eleventh Church—1956 E. First St., Sunday, 11 a.m.; Wednesday, 8 p.m.
Society, Culver City, 7120 McMillan St., Sunday, 11 a.m.; Wednesday, 8 p.m.
Society, Van Nuys, 312 Friar St., Sunday, 11 a.m.; Wednesday, 8 p.m.
Reading Rooms, Down Town—Rm. 703, 354 S. Spring St., Rm. 815, 210 W. 7th

LATTER DAY SAINTS.

Church of Jesus Christ of Latter Day Saints
Services every Sunday at 153 West Adams street. Sunday-school, 10 a.m. Preaching services, 11:30 a.m. Sacrament services, 7 p.m. All are cordially invited. No collections. Take South Main or Grand Avenue cars.

UNIVERSALIST.

FIRST UNIVERSALIST CHURCH 1373 South Alvarado St., Corner Hoover Street.
(Take Pico car to Alvarado or West 16th car to Hoover.)
REV. C. ELLWOOD NASH, D.D., Pastor.
Sunday Services: Sunday-school at 9:45 a.m. Sermon at 11:00 a.m. Subject, "THE RISEN LIFE." Young People's Meeting at 6:30 p.m. (Ear-phones in pews of this church for the deaf.)

UNITARIAN

FIRST UNITARIAN CHURCH
925 SO. FLOWER STREET REV. E. STANTON HODGIN, Minister.
Services at eleven o'clock a.m. Subject,
A RESURRECTED CIVILIZATION
Special Easter Music by quartet Choir. Welcome to new members. Christening Service. Sunday-school at 10 o'clock. Mr. Rowen speaks to adult class on "Cretan Civilization." At 7:30 Mr. Hodgin will review John Spencer Basset's book on
THE LOST FRUITS OF WATERLOO

UNION RESCUE MISSION,

UNION RESCUE MISSION, 145 N. MAIN.
Saturday and Sunday at 7:30, last chance to hear the great Evangelist, Von Brouch. Sunday, 3:00, Bible Class. 4:30, Gospel Wagon. 6:00, Reaping Service. Miss E. Fosburg will sing. Thursday, April 24th, all-day meeting; great men, great subjects. Come, and tell your friends. Wm. ...e, Supt.

BAPTIST.

FIRST BAPTIST CHURCH 727 S. FLOWER ...
REV. JAMES A. FRANCIS, D.D., Pastor.
TWO GREAT EASTER MESSAGES
10:45 a.m.—"The Greatest Miracle of All the ...
7:15 p.m.:
"An Easter Sunday Evening Walk With H...
Special Easter Music by Chorus Choir. Easter Carols ... cessional.
Violin Solo: Mrs. Walter Wessels.
Soprano Solo: Mrs. Wm. E. Mabee.

TEMPLE BAPTIST ...
J. Whitcomb Brougher, Pastor ... Overseas Service.
Two Great Easter Services. W. E. ...
11 a.m.—"The Resurrection." ... Baptism. Harold Proctor, famous ...
7:30 p.m.—Cantata, Protheroe's "EAS...
By Temple Vested Choir, Quartet and ... direction of Prof. J. B. ...
Dr. Hastings at big organ, both services.

CENTRAL BAPTIST CHURCH
BENJAMIN GOODFIELD, Minister
11:00 a.m.—"EASTER—AN INTERPRETATION." 7:45 P.M.— ... Chorus Choir; programme by Sunday-school; address by pastor. ... ministered at morning service. Take West Pico car to Alvarado— ...

HOLLYWOOD BAPTIST Las Palmas ... JOHN SNAPE, D.D. ...
11:00 A.M.—ORGAN RECITAL.
7:15 P.M.—MUSICAL PROGRAM.

GRACE BAPTIST CHURCH (Indpt.)
217½ So. Spring St. (The Bible Loving Church.) Pastor ... Morning, 11 a.m.—"Come, see the place where the Lord lay." ... 7:30 p.m.—"Thus it behooved Christ to suffer, and to rise from the dead ... day; that repentance and remission of sins should be preached ... all nations." Luk 24:46-47. Easter Missionary Festival on ... at 6:30; meeting at 7:30, open to the public. A missionary from ... speak.

EPISCOPAL.

ST. JOHN'S EPISCOPAL CHURCH
REV. GEORGE DAVIDSON, D.D., Rector.
SERVICES:
7:00 a.m.—Holy Communion.
9:00 a.m.—Holy Communion.
11:00 a.m.—Holy Communion and Sermon.
3:30 p.m.—Children's Easter Service.
7:30 p.m.—Evening Prayer and Cantata.
Morning Sermon by ... "THE RESURRECTI... GLORIFIED ..."
Evening: "RESURRECTIO..."
Take Grand Avenue car to West Adams street, then walk ... University car to Chester Place. Walk through Chester Place, ...
STRANGERS CORDIALLY WELCOME.

ST. MATTHIAS CHURCH, Washington ... Rev. Irving ...
6:30 a.m.—Holy Communion. 7:15 a.m.—Holy Communion. 9:... Mass. 11:00 a.m.—High Mass and Sermon.
"THE POWER OF HIS RESURRECTI...
7:30 p.m.—Solemn Vespers. Sermon subject, "PROOFS OF THE ...

DEAN MacCORMACK
Will Preach
11 a.m. and 7:45 p.m.

ST. PAUL'S PRO-CATH...
523 SOUTH OLIVE ST...
Holy Communion, 7:30 a.m., 9 a.m. ...
Easter Carol Service, ...

CHURCH OF ST. MARY OF THE AN...
HOLLYWO...
North New Hampshire Ave. Near Hollywood Blvd. Hollywood car.
The REV. NEAL DODD,
4695 Hollywood Blvd.
Phone 590530.
EASTER SERVICES
Holy Communion, 6:30 and 7:... and Choral Eucharist, ... Public Baptism, 4:... p.m.
This Church is open all day, every day for prayer and ...

St. Luke's Church
1201 E. Vernon Ave. Rev. Robert L. Windsor, ...
Easter Services at 7:30, 9:30 and 11 a.m. Children's Easter ...
Take Vernon ave. and Huntington Park cars.

BIBLE INSTITUTE AUDITORIUM.

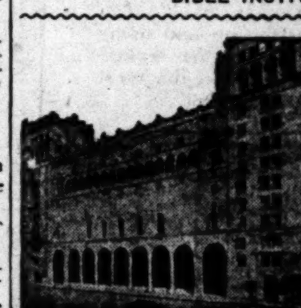

Church of the Op...
SIXTH AND ...
Dr. R. A. Torrey, ...
Special Easter ...
Morning
11:00 a.m.—"How to ... the Resurrection of Ch...
Evening
7:30 p.m.—"The Gladdest ... the World Ever Heard ... Lord is Risen."

4000 Free Seats.
Special Selections by the Large Chorus Choir, the Bible ... Male Quartette, and Mrs. Brooks-Smith, Soloist.

BIOLA HALL
(338 S. SPRING STREET—OLD EMPRESS THEATER)
HEAR L. C. DODELAN
(NOTED BASSO SINGER.)
Just returned from a year's engagement ... tell about his experience in the trenches.
SPECIAL MUSIC MEN ONLY. A CORDIAL ...

SPECIAL SERVICES

THE PILLAR OF FIRE CH...
Evangelistic services will be held Sunday, 10 a.m. and 7:30 p.m. ... pastor, will preach. Morning theme: "Christ the Resurrection ... Supreme Duty." Interesting Sunday-school at 10 a.m.

APRIL 19, 1919.—[PART II.]

Hallie A. Bear; ... services ... the Home of Truth ... Shops Building ... Harriet Hale Rix ... Miss Grace Wilson will be soloist.

LECTURE SERIES. IMMANUEL PRESBYTERIAN.

Dr. Herbert Booth Smith ... of the Immanuel Presbyterian Church, will preach ... First Baptist Church of ...

(Continued on Third Page.)

Angeles

BAPTIST.

FIRST BAPTIST CHURCH 727 S. FLOWER ST. JAMES A. FRANCIS, D.D., Pastor. GREAT EASTER MESSAGES — "The Greatest Miracle of All the Ages" — 7:15 p.m.: "An Easter Sunday Evening Walk With Him." ... by Chorus Choir. Easter Carols and Processional. ... Soloist: Mrs. Walter Wessels. ... Solo: Mrs. Wm. E. Mabee.

TEMPLE BAPTIST — J. Whitcomb Brougher, Pastor. ... Easter Services. W. E. Biederwolf ... "The Resurrection." ... Harold Proctor ... "EASTERTIDE" ...

BAPTIST CHURCH ... "INTERPRETATION." ...

BAPTIST ... ORGAN RECITAL. ... MUSICAL PROGRAM.

... BAPTIST CHURCH (Indpt.) ...

EPISCOPAL.

EPISCOPAL CHURCH ... GEORGE DAVIDSON, D.D., Rector. ... "THE RESURRECTION" ... "RESURRECTION." ...

CHURCH ... POWER OF HIS RESURRECTION ... "PROOFS OF THE RESURRECTION"

ST. PAUL'S PRO-CATHEDRAL 522 SOUTH OLIVE STREET ...

ST. MARY OF THE ANGELS HOLLYWOOD — EASTER SERVICES ...

St. Luke's Church ...

INSTITUTE AUDITORIUM.

Church of the Open Door — SIXTH AND HOPE ... Special Easter Services ... 11:00 a.m.—"How to Celebrate the Resurrection of Christ." ... Evening 7:30 p.m.—"The Gladdest Word the World Ever Heard: The Lord is Risen." ... 4000 Free Seats. ... the Large Chorus Choir, the Bible ... and Mrs. Brooks-Smith, Soloist.

BIOLA HALL ... L. C. DODELAN ... "over there" ... A CORDIAL WELCOME ... MEN ONLY.

SPECIAL SERVICES ... PILLAR OF FIRE CHURCH ...

Theaters—Amusements—Entertainments

BURBANK—

STARTING SATURDAY MATINEE

Everything New — Gigantic Easter Offering

STARTS SAT. 2:15 — BURBANK — MAIN near SIXTH — Wm. Elmer, Mgr.

Edwin H. Flagg presents

GIRLS — featuring Jack Rose — cracking the biggest egg of new novelty surprises

The spectacular extravaganza ETERNAL YOUTH

SEE the Palace Hotel Paris ... Fountain of Youth ... ALL STARS ...

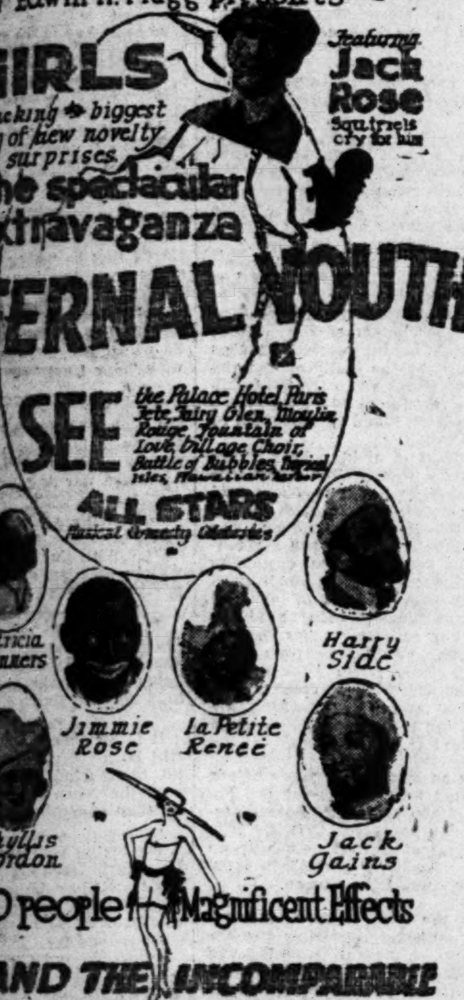

Patricia Manners — Harry Sidc — Jimmie Rose — La Petite Renee — Phyllis Gordon — Jack Gains

60 people — Magnificent Effects

AND THE INCOMPARABLE CHORUS OF BEAUTY

$2 Show for 30c–50c

SUPERBA—

SUPERBA

MAE MURRAY in What Am I Bid?

Look at these big features—Six of Them. WEEK BEGINNING SUNDAY, 11 A.M.
1. MAY MURRAY IN "WHAT AM I BID?"
2. Lyons and Moran in the great comedy, "Skidding Thrones."
3. Universal Current Events.
4. Superba Orchestra. A rare treat.
5. GEORGE WALSH, premier organist of the Coast.
6. Superba Trio, held over for a second week.

ALHAMBRA— —NOW— 731 S. Hill St. EVELYN NESBIT in "WOMAN, WOMAN!"

STARTS SUNDAY PAULINE FREDERICK IN "The Woman on the Index" — Adapted by Willard Mack from George Broadhurst's Current Stage Success.

MASON OPERA HOUSE— Mat. Today 2:15, Tonight at 8:15 SUNDAY NIGHT LAST TIME — LECOMPTE & FLESHER — THE TUNEFUL MUSICAL NOVELTY — MY SOLDIER GIRL — ... Chorus, a Success Rain or Shine, a Regular Easter Attraction. Prices: Nights, 50c to $1.50. Matinee Today, 25c to $1.00.

... Only, Beginning Monday Night — To Satisfy a Great Popular Demand a Positive Farewell ... of D. W. GRIFFITH'S Mighty Spectacle in Twelve Reels. "THE CLANSMAN" — THE EIGHTH WONDER OF THE WORLD — ... will give his vivid description of the assassination of President Lincoln at every performance. ... ORCHESTRA. Prices: Nights, 25c and 50c. Popular Matinee 25c. All Seats Reserved. SEATS NOW.

SYMPHONY— ... Positively This Week Only — PERSONAL APPEARANCE This Afternoon and Evening of AL JENNINGS — Star of "The Lady of the Dugout," This Week's Feature.

MISSION PLAY — John Steven McGroarty — With FREDERICK WARDE — ... except Good Friday; Sunday at 2:15; also Wednesday and ... nights, 8:15, at Old San Gabriel Mission. Tickets on sale Information Bureau, Pacific Electric Bldg. Tel. 64640. Season closes May 4.

... THOS. H. INCE Presents DOROTHY DALTON in "HARD BOILED" — 15c 20c 30c

WHAT CHURCHES HAVE TO OFFER.

(Continued from Second Page.)

ton, D. C. The first lecture of the series is announced for Monday, at 7:45 p.m., followed by addresses each day of the week at 3 and 7:45 p.m.

FIRST BAPTIST.
THE GREATEST MIRACLE.

At the First Baptist Church the pastor, Rev. James A. Francis, D. D., will preach both morning and evening Sunday. His subject for the morning sermon is "The Greatest Miracle of all Ages," and in the evening, "An Easter Sunday Walk with Him." Baptismal services will be a feature of the morning programme.

CENTRAL BAPTIST CHURCH, TO RECEIVE NEW MEMBERS.

Special Easter services will be conducted in the Central Baptist Church, Alvarado and Pico streets, Sunday. Pastor Benjamin Goodfield will preach in the morning, using as a sermon topic, "Easter, an Interpretation." At this service a class of twenty-five will participate in the rites of baptism and be admitted into the congregation.

BIEDERWOLF TO PREACH. TEMPLE AUDITORIUM.

Two special services will be conducted in Temple Baptist Church, Sunday. W. E. Biederwolf, evangelist, will preach at both the morning and evening services. The morning subject will be "The Resurrection," and in the evening the speaker will confine his talk to what he calls a "sermonette," to be incidental to an elaborate musical programme announced for this service. A baptismal service will occupy a portion of the morning hour.

ST. PAUL'S LUTHERAN. CONFIRMATION SERVICES.

"Death is Swallowed up in Victory" is the subject of the Easter morning sermon announced by Rev. J. E. Hoick, of the St. Paul's Lutheran Church, Euclid avenue and Eagle street. Confirmations, reception of new members and the administration of the Lord's Supper will be important parts of the day's services. No sermon will be delivered at the evening hour, as children of the Sunday-school will stage a special Easter programme at this time.

COMMUNION SERVICES. ST. JOHN'S EPISCOPAL.

Easter services at St. John's Episcopal Church, Figueroa and West Adams streets, will consist of three celebrations of the Holy Communion at 7, 8 and 11 a.m. The rector will deliver a sermon at the regular morning service, with "The Resurrection and the Glorified Body" as the topic. At 3:30 p.m. a special service for the children of the congregation will be conducted.

WILSHIRE PRESBYTERIAN. INSTALL CHURCH OFFICIALS.

Elaborate preparations are being made for the Easter observance at the Wilshire Presbyterian Church, Third street and Western avenue. At the morning service, elders, deacons and deaconesses will be installed. There will also be a reception of new members and baptism of children. Dr. John Albert Eby will preach on "Stones and Temples." At the evening service, Dr. Eby will preach the final sermon in a series on immortality, the topic being, "Immortality, What Does Jesus Say?" Installation services formally accepting Dr. Eby into the pastorate of the church will be conducted Wednesday evening, at which Dr. Livingstone, moderator of Los Angeles Presbytery, will preside. Dr. Herbert Booth Smith, Dr. G. A. Briegleb and Dr. A. B. Pritchard will appear on the programme.

CONGREGATION SINAI. THE WEEK'S PROGRAMME.

During the coming week, Rabbi Moses Rosenthal, of Congregation Sinia, Twelfth and Valencia streets, will pay special heed to celebrations incident to the conclusion of the Passover festival Sunday at 8 p.m., a special address will be delivered by Adolph Danziger, and Monday morning the Rabbi will deliver a sermon on "Rays of Light." Special memorial services for members of the congregation who have been called in death will be conducted Tuesday at 10 a.m., when the sermon subject will be "What do the Dead Say." Music appropriate to all the services by an augmented choir under the direction of Cator Abraham Silverman is announced.

BIOLA HALL. MEETINGS EVERY DAY.

A meeting of unusual interest will be held Sunday at 3:30 p.m., at Biola Hall, 338 South Spring street, when L. C. Dodelan, who has just returned from a year's service in the trenches in France and Italy, will tell of conditions "over there." Mr. Dodelan was religious director of the Seventy-eighth Division popularly known as the "Lightning Division."

Meetings are held at Biola Hall every day at 7:30 p.m., at which some speaker of prominence is engaged to deliver an address. The programmes are made to present every side of religious life, and the speakers are chosen from among clerymen, laymen, missionaries and evangelists.

CHURCH NOTES.

Rev. James R. McIntire, pastor of the Vermont Square Christian Church, will speak at the morning hour on "The Stone Rolled Away." In the evening Dr. A. C. Smither will occupy the pulpit. A sunrise prayer meeting will be held at 5:30 a.m. and Dr. B. C. Hagerman will deliver a sermon at the church every evening of the week.

At the Knox Presbyterian Church, Figueroa and Forty-third streets, the pastor-elect, Rev. Leslie Logue Boyd, will preach in the morning on "The Easter of Victory," and in the evening on "God's Compensation."

But one sermon will be delivered at the First Universalist Church today, when at the morning hour the pastor, Rev. C. Ellwood, will preach from the subject, "The Risen Life."

Services at the Wilshire-boulevard Christian Church today will feature Easter ceremonies and "decision day" in the Sunday-school. The morning service will include a sermon on "The Importance of Christ's Resurrection," and in the evening the announced subject is "The Battle Over the Empty Grave."

At the Berean Congregational Church, Sixty-first street and Moneta avenue, Rev. W. P. Hardy, pastor, a special Easter sunrise service will be conducted at 6:20 a.m. There will be no morning sermon, the pastor announcing his one topic for the day for the evening service, when "The Tragedy of Life; Jesus Victorious Over Death" will be the theme.

J. Henry Orme will lecture on "The Passing of the Half Gods" at 3 p.m., at the Krotona Institute of Theosophy, 2130 Vista del Mar, Hollywood.

At the West Hollywood Presbyterian Church, Sunset boulevard and Martel avenue, Rev. Herbert K. Hays will preach in the morning on "Christ's Resurrection and Christ," and in the evening on "Christ's Resurrection and Christ's People."

Easter services at the Church of the Epiphany (Episcopal,) Altura and Sichel streets, will include holy communion at 7:30 a.m. and communion and sermon from the subject, "The Resurrection," by the rector, Rev. L. S. Sermer, at 11 a.m. A special service for children will be conducted at 10 a.m.

At the evening service at the Atherton Baptist Church, Figueroa street and Forty-ninth place, the pastor, Rev. George C. Wright, will deliver a sermon on "The Birthday of Hope." A special missionary and Easter programme will occupy the usual morning hour.

Easter Sunday will be commemorated at St. Paul's Presbyterian Church when the pastor, Dr. Mills, will deliver two sermons. His morning

Rev. Dan A. Trundle VDM

Rev. H.E. Wilhite

In Revival Campaign.

Rev. Mr. Trundle is pastor of the Alvarado Christian Church, where the services will be held, and Rev. Mr. Wilhite is the revivalist.

subject will be "The Living Redeemer" and in the evening he will talk on "Resurrection Identity."

At the Hollywood Christian Church Rev. W. F. Richardson will preach the closing sermon of the series on "Whys for the Unconverted." The day will be "Decision Day" in the Sunday-school and every member of the school is expected to be present. Special music at both services.

Rev. S. M. Bernard will preach two sermons at the Pico Heights Christian Church, 1324 South Berendo street, tomorrow. His morning sermon will be on "The First and the Second Resurrection." In the evening his sermon will be "The New Heaven and the New Earth."

St. Mark's Lutheran Church, Vermont avenue and Thirty-sixth place, will have a double programme, including a sunrise service under the auspices of the Luther League at 6:30 a.m., followed by the regular morning service, with sermon, Easter greetings by the pastor, Rev. Jesse W. Ball; Easter music, and the holy communion. There will be a Sunday-school programme in the evening.

At the First Methodist Church of Hollywood, Rev. Herbert E. Murkett will discuss the theme, "The Resurrection of Christ," during the morning service and in the evening will participate in a musical programme.

First Presbyterian Church of Hollywood, Gower street and Carlos avenue, will have Sabbath-school session at 9:30 a.m.; Auditorium Bible Class at 10 a.m.; sermon by Dr. Howard W. Kellogg at 11 a.m., and vesper communion service at 4:30 p.m. "The Image of the Heavenly" and "Jesus Himself Drew Near," will be the topics for the two sermons.

Baptismal service and reception of members at the morning session and an evening service with a sermon, "Echoes of Easter," by Rev. W. E. Tilroe, will be conducted at the University Methodist Church, Easter Sunday.

A morning sermon by Rev. Henry Stauffer, pastor of the Park Congregational Church, Bellevue avenue and Douglas street, at 11 a.m., and a short talk by the pastor at the evening services, will be on the programme Sunday. Special musical programme in connection.

At the White Temple or South Park Christian Church, South Park avenue and Forty-second street Dr. Bruce Brown, pastor, will preach two sermons during the day. Morning subject will be "Indisputable Evidences of the Resurrection of Christ." A shorter talk, with announcements and an oriental pageant, with costumes of ancient times, is the programme for the evening.

The special Easter service at the Welsh Presbyterian Church, 436 Crocker street, will include exercises by the children of the Sunday-school at 10:30 a.m. and 6:30 p.m., and a long musical programme at 7:30 p.m.

At the Angeles Mesa Congregational Church there will be the two regular services in the morning and evening, in addition to the special sunrise service at the head of Fifty-fourth street. The other services will be conducted in the church, Fifty-fourth street, near Sixth avenue, by Dr. N. L. Rowell. Easter exercises by the Sunday-school in the evening.

Easter exercises at 10 a.m. and two services, with sermons on "How to Sing on the Darkest Day" and "The New and Living Way," at the morning and evening services, will be conducted in the Trinity Baptist Church, East First and Hicks streets, by Rev. S. W. Gage, the pastor.

Rev. J. C. Pinkerton, D.D., has been elected to the executive secretaryship of the California State Church Federation.

Evangelist Alden Lee Hill will preach tonight at the Highland Park Christian Church, 5800 Monte Vista, on "The Darkness of Dealth." He will close the passion week with three Sunday sermons: "The Empty Tomb," 5 a.m.; "A Walk with Jesus," 10:45 a.m., and "Behind Closed Doors," 7:45 p.m. C. A. Groves and Mrs. Stanford Philpott will sing solos. An Easter cantata will be given at the evening service.

Pastor E. F. Daugherty announces that for his Easter morning topic he will present an argument on "The Resurrection of the Body." In the evening, "The Difficulty of Doubt."

At the Hobart-boulevard Methodist Church Dr. Lewis Thurber Guild announces a surprise announcement to follow his Sunday morning sermon on the theme "The Stone Rolled Away." In the evening Dr. Guild will deliver his illustrated lecture, "Around the World with the Six O'Clock Whistle."

Sermon topics for Sunday have been announced by Rev. William Davies of the Vernon-avenue Congregational Church as "The Power of His Resurrection" in the morning and "An Evening Walk with the Risen Lord," as his evening theme.

At the United Presbyterian Church, Dr. J. C. Pinkerton will preach in the morning from the topic "Easter Glory," and in the evening on "World Conquerors." Special Easter music will be rendered at both services.

"The Risen Lord," is the sermon topic announced by Rev. Ray Clarkston Barker of the West Adams Methodist Church for his Easter morning sermon. New members will be received after the morning service. An Easter song service will be given in place of the regular evening sermon. Evening services begin at 8 o'clock.

All Danes are especially invited to the Easter services at the Danish Evangelical Lutheran Church, 802 East Forty-sixth street, Rev. C. Anderson, pastor. Services are held at 11 a.m. and 7:30 p.m. Young people's meeting Thursday night at 8 o'clock.

"Does the Resurrection of Christ Demonstrate Life Everlasting?" is the sermon topic announced by Reynold E. Blight, pastor of the Church of the People, for his Sunday morning sermon. Services are held at Blanchard Hall, 233 South Broadway, at 11 o'clock a.m.

A series of programmes is announced for the Easter services at the First Presbyterian Church. Dr. Walker will preach in the morning on "The Essential Elements of the Easter Message," and in the evening an address will be delivered by Charles Brandon Booth on "The Reclaiming of the Prisoner." In the afternoon the Knights Templars will attend special services in a body, when Dr. Walker will deliver an address from the theme, "The Triumph of Christian Knighthood and the Dawning of the World's New Easter Day."

"A Resurrected Civilization" will be the subject of Rev. E. Stanton Hodgin's Easter sermon at the First Unitarian Church, Sunday morning. New members will be received and children christened at the morning service. In the evening Rev. Hodgin will review John Spencer Bassett's book on "The Lost Fruits of Waterloo." This will be followed by discussion and general singing.

Arthur W. Higby, pastor of the Broadway Christian Church announces two sermon topics for Easter. In the morning he will talk on "The Empty Tomb," and in the evening on "How Long Halt Ye Between Two Opinions."

At the morning services at the West Adams Presbyterian Church the Lord's supper will be observed, new members will be received and the pastor, Dr. Fishburn, will deliver a brief Easter message. At the evening service Dr. Fishburn will have a special Easter sermon on "Thomas the Investigator."

In connection with the musical programmes announced for the Westlake Presbyterian Church the pastor, Dr. G. A. Briegleb, will deliver two sermons. His morning topic will be "The Easter Glow," and in the evening, "The New Heaven and the New Earth."

PAEANS TO THE RISEN CHRIST

Fine Programmes of Easter Music Planned Here.

Notable Singers to be Heard in Many Churches.

Westlake Presbyterian will Dedicate New Organ.

Sacred music, tuned in joyful key and celebrating the resurrection of the Christ, will hold a prominent place in the service in all of the city churches Easter. A wide variety of musical programmes is announced, in which notable musicians will take a prominent part. The programmes include concerts, cantatas, oratorios and the simpler forms of music. In all of them, however, the note of thankful praise predominates, and "The Christ is Risen" is the principal theme.

FIRST BAPTIST.

The First Baptist Church, 727 South Flower street, will present a musical programme at their Easter morning service consisting of an organ prelude, "Allegro Maestoso" (Clausman,) and "Offertoir on an Ancient Easter Carol" (Loret;) Easter carols and processional; anthem, "God Hath Appointed a Day" (Tours;) saprona solo with violin obbligato, "Grant Us Thy Peace" (Bush,) Mrs. Williams E. Mabee; violin solo, Mrs. Walter Wessels and an organ number, "Fantasie in G Minor" (Bach.) In the evening the following programme is announced: Organ, "Grand Chorus" (Dubois; "Spring Song" (Mendelssohn,) and "Meditation" (Lucas;) Easter carols and processional; anthem, "As It Began to Dawn" (Dudley Buck,) with duet by Mrs. Mabee and Mrs. Dietz; organ, "Springtime Sketch" (Brewer;) anthem, "O Death, Where is Thy Sting?" (Turner;) baritone solo, "Messiah Victorious" (Hammond,) L. E. Eates; organ, "Festival March" (Stark.)

CENTRAL BAPTIST.

A special Easter musical service will be held at the Central Baptist Church, Alvarado and Pico streets, at 7:45 in the evening. A chorus choir will furnish music and a programme will be given by pupils of the Sunday-school. Special numbers will be rendered by Mrs. Clifford Thomas, soloist, and Thomas Briggs, cornetist.

TEMPLE AUDITORIUM.

The vested choir of Temple Auditorium will sing special Easter numbers at the morning services and Harold Parker will appear as the tenor soloist. At 7:30 in the evening the choir will render Daniel Protheroe's cantata, "Eastertide," with the solo parts assigned to Helen Newcomb, soprano; Sibyl Conklin, contralto; Harold Proctor, tenor, and F. C. McPherson, baritone. The cantata will be under the direction of Prof. J. B. Poulin, with Dr. Hastings at the organ.

ST. JOHN'S EPISCOPAL.

In place of the regular evening services at St. John's Episcopal Church, Figueroa and West Adams streets, the cantata, "Eastertide," by Protheroe, will be given by the choir and augmented chorous.

WILSHIRE PRESBYTERIAN.

Special Easter music at the Wilshire Presbyterian Church will include several numbers by a special quartette, selections on the organ appropriate to the day by Harry L. Pierce, and vocal solos by Mrs. Dalton Davis and C. B. Ericrson.

WILSHIRE CHRISTIAN.

During the morning services at Wilshire Christian Church, Easter, M. E. Mattoon will sing "The Lord is My Light," a quartette will render "Fear Not, O Israel," and Miss Annis Howell will sing "The Resurrection." At the evening programme the programme will consist of a solo, "Christ Alone," O. F. Tallman; quartette, "Alleluia, Christ is Risen," by Miss Howell, Mrs. Fagan, Mr. Tallman and Mr. Mattoon.

FIRST UNIVERSALIST.

The choir of the First Universalist Church will render a special Easter musical programme. Mrs. Joy Nash Ford will sing a solo, "Hail, Joyous Morn," by Charles Wakefield Cadman, and the choir will sing two anthems, "As It Began to Dawn" and "Thus Saith the Angel." Miss Nellie Smith will preside at the organ.

WEST ADAMS PRESBYTERIAN.

The Easter musical programme at the West Adams Presbyterian Church, as arranged by W. F. Saclett, organist, is as follows: Morning service: Prelude, "Marche Religieuse" (Guilmant;) quartette, "Break Forth Into Joy" (Barnby;) solo, "In the Early Morning" (Shelley,) Miss Ruth Hutchinson; quartette, "They Have Taken Away My Lord" (Stainer;) postlude, "Coronation March" (Meyerbeer-Best.) Evening service: Prelude, "March" (Best;) quartette, "Death and Life" (Shelley;) postlude, "Allegro" (Best.)

FIRST PRESBYTERIAN.

Four programmes, all including special Easter music, are announced at the First Presbyterian Church. At 11 o'clock four organ numbers and four anthems are announced, the latter including "As It Began to Dawn," "Break Forth Into Joy" and "Hosanna;" Mrs. Fredericks will sing a soprano solo, "Messiah Victorious." At 2:30 o'clock in the afternoon a special service will be held which will be attended by the Knights Templar. Three organ numbers and the anthems, "Jerusalem," "King All Glorious" and "Heart, Be Still," will be rendered. A twilight communion will be held at 5 o'clock, when the anthem, "There's a Friend in the Homeland," and a contralto solo, "God Shall Wipe Away All Tears," sung by Mrs. Mattoon, will be featured. The regular musical service of the day will be held at 7:45 o'clock in the evening, when, after two selections from the organ, excerpts from the cantata, "The Holy City," by A. R. Gaul, will be rendered. The numbers will include "No Shadows Yonder," "My Soul is Athirst for God," "Eye Hath Not Seen," "A New Heaven and a New Earth," "The Finding Pot is for Silver," "These Are They Which Came," "Great and Marvelous."

WESTLAKE PRESBYTERIAN.

Dedication of their new $5000 organ will be the principal feature of the Easter services at Westlake Presbyterian Church. Two concerts, in which Miss Adelaide Haight, soprano; Miss Mary Gowns, contralto; Mr. Forrest Routt, tenor; Mr. James H. Anderson, baritone; Miss Catherine, violinist, and Mrs. John Roland Hawkins, 'cello, will take part, are announced. Prof. Rudolph Polak will be director of the events, scheduled for morning and evening. The programme announced for 11 a.m. includes "Prelude in G Minor;" violin solo, "Andantino;" trio for piano, violin and 'cello, "Andanti-Cantabile" from Trio op. 61, by Alban Forester; quartette, "As It Began to Dawn," Harker; solo, "Easter Morn," Ross; solo, "Christ is Risen," Harker; trio, piano, violin and 'cello, "Three Songs, Number Three," from op. 5, Glinka-Herrmann; quartette, "Awake Thou That Sleepest," Dykes; postlude, "Marche Pontificale," F. de la Tombelle. In the evening at 7:45 another programme, beginning with a prelude in G, by Toure, and including the following, will be given: Violin solo, "Meditation," Rubinstein; quartette, "Hosanna," Granier; trio for piano, violin and 'cello, "Adagio," from Trio op. 72, Goddard; solo, "I Know My Redeemer Liveth," Handel; quartette, "Christ Being Raised from the Dead," Rogers; trio for piano, violin and 'cello, Widor; violin solo, "Romance," Svendsen; solo, "The Lord is Risen," Sullivan; quartette, "The Choir Angelic," Hanscom; postlude in A major, Th. Dubois.

TRINITY AUDITORIUM.

Easter music incident to the services of Trinity M. E. Church, South, at Trinity Auditorium, will include two anthems at the morning service, the first, "God Hath Appointed a Day," will feature Mrs. Alma Moss and Mr. E. P. Burley and the second will have its principal parts assigned to Miss Beatrice Emmy Neal, Mrs. Alma K. Moss and Messrs. Burley and Wheatley. In the evening a choral service will be held when the anthem, "Holy, Holy, Lord God Almighty," in which Mr. E. P. Burley will sing the solo parts, will be followed by a solo, "Life and Love," by Miss Beatrice Emmy Neal. The offertory solo, "Hosanna," will be sung by Mrs. Alma K. Moss. An Easter cantata, "Darkness and Dawn," by Fred W. Peace, and under the direction of Mr. Thomas Taylor Drill, will be presented at the evening service, in which the following soloists will be given parts: Miss Beatrice Emmy Neal, soprano; Mrs. Alma K. Moss, contralto; Mr. E. P. Burley, tenor; Mr. Ottis Mercer, baritone; Mr. J. B. Wheatley, baritone; Miss Florence Moss, pianist, and Mr. Arthur Blakeley, organist.

EASTER CONCERT.

An Easter concert will be held at Trinity Auditorium this afternoon, in which some of the most prominent musical talent of the city will participate. Dr. Kingsley will preside at the organ, solos will be sung by Mr. J. B. Wheatley, Mme. Newcombe-Prindell and Annie May Rector, a trio for violin, piano and 'cello will be played by Edith Lane Decker, Nina Staples and Dr. Kingsley; Miss Decker will appear in violin solos and Wilhelmina May Rector will render three piano solos.

PRO-CATHEDRAL.

The evening service at St. Paul's Pro-Cathedral will be given over to the rendition of choral numbers by the choir, which will include: "O Sons and Daughters," "Christ is Risen," "The Bright Seraphim" and "Awake, Put on Strength." Two numbers by the 'cello and organ, played by Christian Timmner and Ernest Douglor, are included in the programme.

PLYMOUTH CONGREGATIONAL.

The choir at Plymouth Congregational Church will sing two anthems at the morning service, "Lift Your Glad Voices," by Schnecker, and "Life's Resurrection Hour," by Neidlinger. Mme.

(Continued on Tenth Page.)

Mary Alden,

In Griffith's "The Clansman," Mason Operahouse next week.

Theaters—Amusements—Entertainments

KINEMA— Grand at Seventh

Harry Garson presents BLANCHE SWEET in Rupert Hughes' THE UNPARDONABLE SIN directed by Marshall Neilan

SECOND GREAT WEEK STARTS TOMORROW

3 SHOWS TODAY and SUNDAY: 2:15, 5:15, 8:15. Matinees: 25-35-50c. Evenings: 25-50-75c. All Loges $1. ALL SEATS RESERVED BUY EARLY

Kinema THEATER — GRAND AT SEVENTH. BOX OFFICE OPEN FROM 9:30 A. M. TO 9 P. M. PHONE, BROADWAY 2182.

CALIFORNIA— NOW SHOWING

Continuous Performance —11, 12:30, 2, 4, 6, 7:30, 9:30 p.m.

Prices — Mats., except Sundays, 15c-25c; Loges, 35c; Eves., and Sunday Matinee, 15 - 25 - 35c; Loges, 50c.

California — MILLER'S NEW THEATER Main at Eighth. America's Foremost Photoplay Edifice.

WILLIAM S. HART As "HAIRPIN HARRY" DUTTON, Notorious Crook, in "The Poppy Girl's Husband"

California Orchestra — Nicola Donatelli Conducting "BEST IN THE WEST"

Jesse Crawford FEATURING "I'm Forever Blowing Bubbles" — LOUIS DIMOND At the Organ and Piano.

Theaters Amusements—Entertainments

GRAUMAN'S MILLION DOLLAR THEATER—

GRAUMAN'S Million Dollar Theater—Broadway at Third

Last Two Days Today and Sunday LILA LEE IN "PUPPY LOVE"

COMMENCING MONDAY, APRIL 21ST D. W. GRIFFITH'S Latest and Greatest "THE GIRL WHO STAYED AT HOME" An Artcraft Triumph. All-Star Cast. First Presentation on Pacific Coast. No Change in Prices—Come Early.

Continuous Performance, Starting 11:15 a.m. until 11:20 p.m. Before 4:30, 15c and 25c; evenings, 25c and 35c. Sunday Morning Organ Recital starts at 11:15 until 11:45 a.m.

TALLY'S BROADWAY— 833 S. Bdwy. PRICES, 15-20-30 CENTS. SHOWS, 11, 1, 3, 5, 7:15, 9:15. CONCLUDING CHAPTERS OF "TARZAN OF THE APES" PICTURING PRIMITIVE MAN'S EXPERIENCE WITH MODERN MAIDS AND CIVILIZED SOCIETY. A SELECTED CAST. ELMO LINCOLN ENID MARKEY CLEO MADISON

TODAY AND SUNDAY. NORMA TALMADGE, "THE PROBATION WIFE." ONE WEEK STARTING MONDAY

CLUNE'S AUDITORIUM— The Show With the Pep Will King & Company in conjunction with Monster Vaudeville Bill Matinee Daily. Specialties for Women and Children. Matinee and Night 30 Cents.

MOROSCO— World's Greatest Stock Company. MATINEE TODAY. OLIVER MOROSCO PRESENTS. Second Big Week Starts Tomorrow Matinee. DADDY-LONG-LEGS With the Morosco's New Leading Woman, Miss ELEANOR WOODRUFF. Prices: Nights, 10c to 75c. Matinees, 10c to 50c.

PALACE— 7th Street at Broadway — MRS. WIGGS of the CABBAGE PATCH WITH MARGUERITE CLARK — TOM MIX in "CHIP OF THE FLYING U." Coming Next Sunday MICKEY WITH MABEL NORMAND — A SEVEN-REEL RIOT OF LAUGHTER.

RAY'S GARDEN— Main at Ninth Street. Now Playing FATTY ARBUCKLE and BESSIE LOVE — Coming Sunday and All Next Week. THEDA BARA THE WICKEDEST WOMAN IN PARIS In Her Latest and Greatest Picture, "The Light."

HIPPODROME— HIP — VAUDEVILLE and CARLYLE BLACKWELL in "HIT OR MISS" NOW PLAYING

GARRICK BROADWAY AT EIGHTH Phone 12918 — EARLE WILLIAMS in "A Gentleman of Quality" — COMING SUNDAY GERALDINE FARRAR in the Drama of Gold Mad Alaska "SHADOWS"

CLUNE'S BROADWAY THEATER 528 So. Bdwy. — FRED STONE IN HIS LATEST SUCCESS "THE GOAT" — LARRY SEMON in "WELL I'LL BE —!" SHOWS 11-1-3-5-7-9. PRICES 15c-20c-30c

ORPHEUM— VALESKA SURATT Presents Herself in "The Purple Poppy" — ROCKWELL & FOX Two Noble Nuts — "THE FOUR HUSBANDS" — DEMAREST & COLLETTE Violin and 'Cello. — LEWIS & WHITE Trying to Get Along. — Jack Boyle & Kitty Bryan — NOLAN & NOLAN Jesting Jugglers. — BERT WHEELER & CO. Troubles of a Jitney. — Orpheum Orchestra. — FLANAGAN & EDWARDS "Off and On" — Hearst News Views.

WASHINGTON PARK— PACIFIC COAST BASEBALL LEAGUE Los Angeles vs. Vernon TODAY, WASHINGTON PARK, 2:45. SUNDAY MORNING AT VERNON, 10:30. Admission 30c; Grand Stand 55c; Including War Tax.

TRINITY AUDITORIUM— Grand Ave. at 9th. Phone Main 8832. L. E. BEHYMER PRESENTS MABEL GARRISON — TODAY 2:15. — FAREWELL RECITAL New Program — THE FAMOUS AMERICAN COLORATURA OF THE AGE. TICKETS 75c, $1, $1.50, $2. ON SALE TRINITY BOX OFFICE.

PANTAGES— VAUDEVILLE — SOMETHING SPECIAL! for the Ladies and Children Saturday Matinee at 2:30 — A big reception on the stage after the Matinee given by MASTER PAUL AND THE GOLDEN BIRD. Also some lucky Lady or Child will receive a direct offspring of this Wonderful Bird.

THEATER DE LUXE— ALVARADO BET. 6TH & 7TH STS. OPPOSITE WESTLAKE PARK. MAY ALLISON "IN FOR THIRTY DAYS" Continuous Show, 1:30 to 10:30 P.M. Eve. 10-Piece Orchestra and Organ.

PUBLISHERS:
THE TIMES-MIRROR COMPANY.
OFFICERS:
HARRY CHANDLER, Pres. and Gen. Mgr.
MARIAN OTIS-CHANDLER, Vice-Pres. and Secy.
F. X. PFAFFINGER, Treasurer.
HARRY E. ANDREWS, Assistant General Manager and Managing Editor.
Harry Chandler, Marian Otis-Chandler, F. X. Pfaffinger, Mabel Otis-Booth, Harry E. Andrews, Directors

Los Angeles Times

EVERY MORNING IN THE YEAR.
Daily and Sunday Times and Illustrated Magazine by carrier: Yearly, $10.20; Monthly, 85 Cents. By Mail, in Postal Zones 1 to 4, Including California, Arizona, Nevada, Utah, Yearly, $10.00; Monthly, 85 Cents. In Zone 5, Including Colorado, Idaho, Montana, New Mexico, Oregon, Washington, Yearly, $11.00; Monthly, $1.00. In Zones 6, 7 and 8, balance of States, Canada and Mexico, Yearly, $12.00; Monthly, $1.00. POSTAGE PREPAID.

DAILY FOUNDED DEC. 4, 1881—38TH YEAR.
Member, Class A, of the Associated Press.
Sworn average circulation for every day of March, 1919...........90,875 copies
Sworn Sunday only, average circulation for March, 1919 ......129,640 copies

OFFICES:
New Times Building, First and Broadway.
Branch Office No. 1—619 South Spring Street.
Washington Bureau, 310 Riggs Building.
Chicago Office, 111 W. Monroe St.
New York Office, 225 Fifth Ave.
San Francisco Office, 742 Market Street.

LOS ANGELES (Loce Ahng-hayl-ais)

Entered as second class matter, December 4, 1881, at the Postoffice at Los Angeles, Cal., under the Act of March 3, 1879.

MEMBER OF THE ASSOCIATED PRESS.
The Associated Press is exclusively entitled to the use for publication of all news credited to it or not otherwise credited in this paper and also the local news published herein.

COFFEE GROUNDS.

People are asking on what grounds the price of coffee has now been advanced? The answer seems distressingly simple, doesn't it?

THE SHELL GAME.

The American artillery fired a total of 300,000 shells in a single hour in the battle at St. Mihiel, which is the world's record for shelling the enemy by the hour. Uncle Sam was next to the shell game quite early.

THE BONFIRE.

Lloyd George seems to be of the opinion that Russia will have to work out her own fate and future and that for the Allies to undertake to police or regulate the country is an almost impossible task. It will suffice if they keep her from boiling over the edges. Even that is apt to keep several people busy.

NOTABLE ENGAGEMENT.

The most notable of the matrimonial engagements growing out of war's romance is that of Miss Emeleen Childs of this city and Mr. John Branch of Richmond, Va., announced in yesterday's Times, following a cable from Paris. The famous beauty and the distinction of the bride-to-be and her nationally-known record as a brilliant and practical war worker in the hospitals and on the battlefields of France had caused many to wonder what her fate would be. The Times joins in the flood of congratulations.

NO NEED TO WORRY.

Some of our financial alarmists are already worrying because many of our foreign-born residents intend going to their home land as soon as possible and will take a lot of money with them. There are some 14,000,000 persons of Old World birth now in America and it seems to be certain that at least 10 per cent. of them will return to their native land. Some of the bankers figure on a financial exodus of about a billion dollars with this movement. This is quite a sum of cash, but money has a habit of quickly striking a level—like water—and if America is to supply the world with so many of its needs the money will soon be back in American coffers. Any large movement of men or money need no longer be viewed with terror. The war should have taught us that.

THE DEAD ONES.

Reassurance has been given that Yale has not used the hook on the Latin language. It was rashly asserted that Yale had decided that the dead should be buried and that there was no room in New Haven for aught but live ones. There was talk of obsequies for Homer and Virgil without even the fragrance of embalming fluid to tang the Connecticut ozone. But all this was premature. Students who want their Latin and Greek may have it the same as of old, but they will not be encouraged in the quest. Nor will any knowledge of Latin and Greek be an essential to admission to the institution. This is in accordance with the trend of the time. Classics are all right in their way, but they mustn't get in the way of the day's work. It seems a direful waste for one to spend much time in polishing up on a language that is no longer the speech of the living and for which the student may have no possible use except to check up on the prescription the doctor gives him when he strikes a dry town. Just now a man will be able to go farther in a world of progress with his French and Spanish than he will with his Latin and Greek.

INTRENCHED AND HILARIOUS.

The California taxpayer can hope for no relief nor consideration whatever so long as the forces now dominating the politics of the State are in the saddle. He will not be given a hearing or a chance to make protest. The work of the ordinary highwayman is refined and considerate when measured against the methods of the Sacramento machine. The taxpayer is not only sandbagged, but is gagged and tied. Then, after stripping him of everything that can have any possible value, the bandits will go and burglarize his home while the victim is still lying unconscious beside the road. The poor devil is not even left with a shirt to cover his nakedness. If he regains his senses and attempts to cry out he is taken in charge for obstructing the highway or for not being sufficiently clad to satisfy the requirements of society.

Whenever an Assemblyman is impolitic enough to stand up and suggest some economy or retrenchment he is marked. The gang will chorus: "What are we here for?" and they will proceed to make life miserable and intolerable for the courageous one.

The State machine converses only in terms of millions—of other people's money. After which it is sufficiently coarse and self-confident enough to laugh over it and rasp out: "What are you going to do about it?"

That is the question: "What is the Taxpayers' Association going to do about it?"

THE RESURRECTION OF FREEDOM.

This is to be a glad Easter in Soissons. A glad Easter in Lille and Arras and throughout the little cities and communes in Northeastern France. For it is the dawn of a nation's resurrection.

For four years in Soissons a fair Easter has been just another good day for the soaring Taube. The church bells, long buried in debris, knew no joyous Easter clamor. Men and women and little children slunk into and out of cellars. They crouched in shelters beneath the piled ruins of the market-place and waited dully for the daily bombardment to cease.

But at this wondrous time of the coming to life of things of earth the repatriated peoples of France are glad—joyous as children, because they are once more to be allowed the privilege of making a home in a land at peace. True, it is a land of widows—of little children who, until a few months ago, did not know that bombardments were not natural phenomena; a land of very old men and of a few returning soldiers released for the spring planting.

Upon these immeasurably mournful battlefields, where civilization all but lost the ground gained in two thousand years from that first, wondrous Easter, the peasants of France are building again to once more establish themselves as the guardians and defenders of freedom's frontier—and they are beginning with nothing—not even the simplest tools with which to clear the debris from the old hearth of happier days.

Tomorrow we in Southern California will fill the fanes of God with music. More wonderful than the piled lilies upon the altars will be the "gloria in excelsis" of the California out-of-doors, where the borders of every highway and the interiors of every garden will proclaim the living God.

Friends of France—you who are living here in peace and security, as a recognition that you realize it was France that held the line for us through those long, dark years when we could not or would not understand, remember as generously as you can these brave and pitiful peoples who are now struggling back to the once beautiful French countryside—send them some help today.

There is a committee—the American Committee for Devastated France. The campaign this committee has been conducting closes tonight. Some of you have not responded. What better preparation can there be for the Easter of tomorrow than that you contribute today to a nation's resurrection—a nation of people who died for us as surely as did Christ.

Make your contribution payable to Stoddard Jess, account of the American Committee for Devastated France, and send it to the headquarters at 503 South Spring street.

THE GREAT TEST.

Surely we want America for Americans, and for the next ten years we wish to see few immigrants. Anyhow, half of those who do come—Bolsheviki and the rest—seem to be trying to cultivate their voices at our national expense. They not only hate what they left behind, but they despise that which lies before them. They seem to think that nothing can be worse than the breakfast they had but the dinner which is now waiting in the dining car.

When an alien comes here with the intent of making his living and his home he should be expected to put his old racial ties behind him and to staunchly support the American government as the finest on earth. Instead of that he is likely to stick pins in it or make faces behind its back. When he behaves that way take him down to the pier and push him off. Make him swim back to the old home.

American citizenship should be made both harder and easier. That sounds funny, but is what we mean. It should be almost impossible for an alien to become an Amercian citizen by merely complying with certain legal requirements and technicalities—nothing further in mind than the spreading of doctrines antagonistic to our form of government. At the same time the honor of citizenship should come easily to the man who wants to become one of us, body and soul, and is prepared to yield his blood freely when the country of his adoption is assailed.

There were no finer, braver or more effective soldiers than those of German descent who had become imbued with the American spirit and American ideas. They went after the Kaiser as if he were Old Man Satan himself, and if there was any trace of Prussian red in their veins it all ran out with the first pin prick. They had learned to play the game in the American way. Also they knew baseball.

That's the point.

Judge Noah Lott of the Hollywood Supreme Court makes that the test. If a man can field his position and remember the batting order it counts more with him than repeating the Fourteenth Amendment and the names of McKinley's Cabinet. If a man wants to learn the language quick, so that he can read the pink sheet, the judge is ready to sign his certificate. The judge says that the baseball page is better than English. It is American. The judge says further that a man who plays or loves the game cannot be other than a good American and he points proudly to Spalding's Guide to show that no major leaguer was ever hanged for treason.

So it is that when somebody wants to be a citizen of this large and lovable land the judge hands him this printed slip and asks the candidate to read it and then tell him what happened:

Now go on with the story:

In the seventh Kelly pulled a boner. As he leaned waspishly over the plate with his trusty swat-stick swinging in the air the slab artist delivered a hot little in-shoot that clicked his dome and then caromed from his bean to the waiting fins of the receiver. It wasn't exactly a love-tap, but Kelly's beehive is Harveyized and so he only grinned as he ambled slowly down the path to the first station. Muldoon, who was the next, was already up, and as the boxman wound himself up for the first delivery, Kelly put down his head and charged for the second sack. But, doggone it! in rounding the first corner he omitted to register the tamp of his tootsies on the pillow. The watchful guardian of the initial station wised his umps to the break and, although Kelly slid into the middle ward by a dusty length, he was tagged out for loss of memory. It was back to the bench for Kelly! Three outs. No runs.

Possibly the most gifted genius in the Russian Bolsheviki could not comprehend more than seven words of this impressive paragraph, but if it is read in the little red schoolhouse of America there is not a boy who cannot tell exactly what happened.

Prof. Wilson, who is an eminent scholar as well as a distinguished publicist, would have some difficulty in translating this brief tragedy of the diamond into ancient Greek and would probably confine himself to speculating what Homer would do if called upon to report this distressing event for the Athens Times. He would probably begin something like this:

"When Phoebus languid from his waning span,
Turned his swart horses to the yawning night."

And then he would give it up.

He would have to, because it is all American. And the baseball American has ancient Greek beaten a thousand miles.

So, if we are to make new Americans, let us make them Americans from the ground up—the baseball grounds.

Let the United States courts adopt the test of Judge Noah Lott of the Hollywood Supreme Court and we shall see what we shall see.

LLOYD GEORGE'S TRIUMPH.

It has been evident to all who have closely followed the peace proceedings at Paris that the speeding of the treaty was due to the personal initiative of President Wilson. It is equally plain that throughout the difficult deliberations, in the reconciling of conflicting aims and the settlement of knotty points the President's right hand supporter has been David Lloyd George.

The British Premier has kept his promise to inform the House of Commons on what the commissioners at Paris have accomplished. The record is a striking one; he has more than met the hostile criticisms of his political opponents who took advantage of his absence in Paris to attack him with their accustomed insular bitterness.

Lloyd George was at his fighting best. His speech thrilled with the eloquence of justifiable pride in the work accomplished by the "Big Four," after nearly five months of such incessant labor as probably no four men in the whole world ever underwent before. Peace prospects have brightened illuminatingly through the new aspect of the case as the Premier has revealed it to the public.

He attacked vigorously all the petty politicians who would sow discord among the Allied nations when the salvation of the world depended on their united efforts. He paid a gracious tribute to the patient sympathy shown by President Wilson and to the heroism displayed by long-suffering France. He pointed out how the inclusion of the League of Nations in the peace treaty had not delayed, but had actually hastened, the termination of the world anxiety. For it had enabled many points that would otherwise have had to be determined at the council chamber to be left to the jurisdiction of the newly-formed league.

With considerable warmth he refuted the charges that he had gone back on his pre-election pledges. In one slashing simile he summed up the position of the delegates at the peace table. "Stones were clattering on the roof and crashing through the windows, and wild men were screaming through the keyhole, while the tremendous issues depending on them required calm deliberation." The Big Four had to face the paradoxical situation of being at the same time speedy and deliberate. Their success has certainly been extraordinary.

But the most vital and important part of Lloyd George's great speech was the masterly manner in which he dealt with the perplexing problem of Russia. Both his confidence that the Russian mess will eventually be cleaned up and the plan he outlined for Allied assistance toward this desirable end will go far to allay the doubts that many have felt as to the outcome of the Russian revolution.

In all that he said on this subject Lloyd George was clear and emphatic. There was to be no impossible crusade by armed might to right the wrongs of the despoiled Russian people. The Slavs must themselves purge their own domestic affairs. "Russia," he said, "was very easy to invade and very difficult to get out of." The Allies must therefore employ different tactics.

In effect, they would stand by Poland and Rumania and all lands affiliated with the cause of democracy in their resistance to any force used against them by the Red furies of Lenine and Trotzky. In Eastern Europe they would set up a barrier to prevent the bilgewater of Bolshevism from slopping over and fouling any untainted portions of the earth's surface. Behind that barrier the Russian people must work out their own salvation. And Lloyd George gave us the final assurance, "Bolshevism itself was gradually waning and breaking down before the relentless force of economic facts."

The gallant Welshman, who saved England from disaster and defeat during the first three years of the war, has once again justified the faith reposed in him by the best elements in both Great Britain and the United States. His last speech proved conclusively that his powers are not lessening.

THE AWFUL PRICE.

Thousands of American boys who went overseas and took part in the great war are now pouring back home to be demobilized from base hospitals at army camps in their own country.

And we who watched them march away, gay and smiling, to the battles see them now again returning after the great adventure. It is with a profound interest that we look on.

The other day there marched into the lobby of a big hotel in San Diego a squad of fifty wounded overseas men from the base hospital at Camp Kearny. There was not a man among them over 25 years of age, yet the youngest of them looked to be more than 40.

As they passed through the lobby of the hotel a deep hush fell upon the noisy throng that was gathered there, and many a hat came off and many an eye brimmed with hot and sudden tears as the halt led the blind in that immortal company of stricken youth—boys grown old with suffering and pain and the black memory of the slaughter of which they had been witnesses when the guns shook the Argonne and roared across the Marne and the world heaved and rocked under their feet.

They sat down at long tables in the great dining-hall of the hotel to be honored guests of an army surgeon of the base hospital at luncheon. And, again, the other guests there fell silent with the nameless and voiceless pity that struck like dagger-thrusts at their hearts.

And here was a strange company, indeed, sitting at a feast—young men who wore grave, scarred faces, whose eyes did not smile, from whose lips was flung no gay chatter of youth out upon a holiday. Instead, they sat like old, old men weary at the end of life's long road.

No doubt there was not one bent and broken boy among this remnant of a once strong regiment in whose heart was a single regret for the sacrifice that had been made. Gladly had they given sight and strength and limb that freedom might not perish from the earth. They would not change one thing about it, even if they could. They had ventured and endured. They had fought the good fight. They had the assurance that, had it not been for them, there would be no England, no France, no Belgium nor any free nation under all Europe's skies.

But, oh, dear God, think of what it is that these boys have given up—their youth, the strength of their once strong, young bodies, the once bright, leaping gladness of their hearts!

This is the price that the sons of mothers must pay for the mad and senseless folly of war. This is the price that the mothers of sons must pay. And the price is far too great.

It is time that there be an end of it forever.

The Victory Loan drive begins Monday. Are you all set? It promises to be a sad time for tightwads.

RIPPLING RHYMES.

FISH.

The fish again are in the brook, from distant waters faring; and I must take a line and hook and catch a cod or herring. When spring arrives I always feel an idiotic longing to go abroad with rod and reel, where other sports are thronging. My wife remarks, "To streamlet's shore I beg that you won't beat it; go, buy canned salmon at the store, and stay at home and eat it. You're always grouchy as a bear when you come home from angling; the way you rave around and swear sets all my nerves a-jangling." I know she's right; the fishing game I ought to call a halt on; I'll never duplicate the fame of good old Izaak Walton. 'Twere better far to plant some spuds, or prune the growing carrot, or gather up my winter duds and store them in the garret. And yet the mighty urge I feel would make the deadest swab stir; I'll have to try to catch an eel, a dolphin or a lobster. I ought to trim that stately tree, whose life is plainly failing; but, oh, the brook is calling me and I must catch a grayling. I ought to grind the reaping hook and toil like thrifty brothers; but there are suckers in the brook and wall-eyed pike and others. So I'll forsake the growing greens and leave the rhubarb dying and go and catch some canned sardines or break a fishpole trying.

WALT MASON.

THE REGENERATION.

BY ROSEMONDE RAE WRIGHT.

The silence of the odorous Police Court was suddenly broken by the call of the bailiff—"Enrico Ayallo."

A short, gray-haired Mexican, ill-kept and repulsive because of filthy clothing and unshaven face, but in whose face there shone an unusual tenderness, stepped hesitatingly to the rail for arraignment.

The judge said: "You are charged with vagrancy and drunkenness; you will be in court Friday at 10 o'clock for trial and sentence."

The prisoner was led back to the great barred room among the human dregs of the underworld—men upon whose faces the passion of physical and moral degeneracy had left deep its mark of decay and anguish.

A call came into the office of the Society for Prevention of Cruelty to Animals. "A prisoner at the Central Police Station asks that a humane officer go to his place and care for his little dog who has been his companion for fourteen years and is his only friend. That the aged wife before she passed away had begged him to never forget little Neeto."

Up in the Spanish quarter of Los Angeles, where the atmosphere of historic romance is intermingled with commercialism of the present day—where quaint ancient houses are peopled by the fruiterer and the pastisserie shops and dark-eyed children play in the old courtyards—the humane officer found the lodgings of Enrico Ayallo.

Up a flight of rickety back stairs to a gallery whose door was made impregnable by an iron chain and whose rusted lock yielded at last to the rustier key. The door was pushed wide open. In the far corner of the desolate room, crouching upon her master's soiled and ragged coat, with eyes eloquent of love and loyalty yet blazing with the inner fury of her resentment for fear of molestation, the officer found the prisoner's "only friend." A shaggy little creature with a face of sad wistfulness and heart-breaking appeal that mutely asked, Oh, where is my master?

Within an hour the humane officer had related to the judge of the Police Court the story and immediately the order was given that the prisoner be released that he might go home to "his only friend" to later appear in court for sentence.

Again the stuffy courtroom resounded with the summons for Enrico Ayallo. A man clean-shaven and clean-clothed arose in the prisoner's docket. After scrutinizing silence the judge said:

"Enrico, you are charged with vagrancy and drunkenness. A man who has kindness in his heart for a dumb animal dependent upon him and who remembers the words of a dying wife cannot be so bad. Go home to your faithful friend. I believe you will keep straight. Anyhow, I will take the chance."

DROLL STORIES.

Truthful Scot.

A lawyer was examining a Scottish farmer. "You affirm that when this happened you were going home to a meal. Let us be quite certain on this point, because this is a very important one. Be good enough to tell me, sir, with as little prevarication as possible, what meal it was you were going home to."

"You would like to know what meal it was?" asked the Scotchman.

"Yes, sir, I would like to know," replied the counsel sternly and impressively. "Be sure you tell the truth."

"Well, then, it was just corn meal." —[Rochester Times.

Just the Kind He Wanted.

A lecturer had been describing some of the sights he had seen abroad. "There are some spectacles," he said, "that one never forgets."

"I wish that you would tell me where I can get a pair," exclaimed an old lady, "I am always forgetting mine."—[Unidentified.

Tender Memories.

"Shut that door!" yelled the rough man. "Where were you raised—in a barn?" The man addressed meekly and silently complied, but the speaker, looking at him a moment, later observed that he was in tears. Going over to his victim, he apologized. "Oh, come," he said soothingly, "you shouldn't take it to heart because I asked you if you were raised in a barn."

"That's it, that's it," sobbed the other man. "I was raised in a barn and it makes me homesick every time I hear an ass bray."—[Boston Transcript.

Justified the Word.

Mrs. Mason's colored washerwoman, Martha, was complaining of her husband's health.

"Why, is he sick, Martha?" asked Mrs. Mason.

"He's ve'y po'ly, ma'am, ve'y po'ly," answered the woman. "He's got the exclamatory rheumatism."

"You mean inflammatory, Martha," said the patron. "Exclamatory means to cry out."

"Yes, ma'am," replied Martha, with conviction; "dat's what it is. He hollers all the time."—[St. Louis Globe-Democrat.

Taken by Surprise.

A rather facetious young man was seated in one of the corridor compartments of the London Northwestern Irish Mail from Euston to Holyhead. He noticed there was a fair sprinkling of young ladies accompanied by young lovers and thought the approaching tunnel offered some fun, so he loudly announced:

"This tunnel is about two miles long, and the train will be about eight minutes passing through."

To the surprise of all, the train dashed into daylight again in about twenty seconds, and the scene in the car was one for a painter. Seven young ladies were closely pressed by seven pairs of masculine arms, fourteen pairs of lips were glued together and two dozen inverted whisky flasks flashed in the air.

Even the Welsh hills smiled.—[Pittsburgh Chronicle-Telegraph.

PEN POINTS
BY THE STAFF

Swearing they'll ne'er consent, the Huns will consent, all right.

Remember when a ten-dollar bill used to be referred to as a "buck"?

The sleeping sickness must be something terrible in cases where a man snores.

Some day war will be as hard to make as peace, and this is one of the objects of the League of Nations.

It is reported that the proposed new $250 automobile announced by Henry Ford will be known as the Edsel.

We nominate Senator W. E. B[...] for president of the Ancient O[rder] of Tremblers for the Safety of the Republic.

Another good thing about the [...] session of Congress, the m[...] will miss the crack of the [...] master's whip.

What has become of that old-fashioned Kaiser who once proudly declared that he "would stand no nonsense from America"?

If President Wilson is selected to tell the Germans the terms of peace he will probably preface his re[marks] with "May I not," etc.

Secretary Daniels is basking on the banks of the Rhine, possibly with a view to investigating its p[ossible] use as a means to accommodate the American war fleet.

Jess Willard is to receive [$100,]000, win or lose, in that coming fight. With that sort of contract there will be no trouble at all for Jess to prove that he is a farmer.

The California Legislature will adjourn "sine qua non" (as Vice-President Thomas Riley Marshall pronounced the action of the Senate) at high noon on March 4, next T[...]

It is announced that the Germans will be given until May 15 to make up their minds whether they will sign the peace terms. That will be time enough even for a G[erman].

Up to the hour of going to press Dr. Karl Liebnecht has [not] r[eturned] dead and Rosa Luxemburg has been brought back to life but once. But the resurrection season is still [young].

Those on the inside declare that the document providing for peace with Germany is unconscionably long. Wonder if it is as long as the Progressive platform of 1912?

Senator Johnson shows indications of being about to go off the reservation. The trouble seems to be that Hiram was not consulted about the peace terms and the covenant of the nations.

Do women dress to please men or to please other women? That is a question that has never yet been settled. But that is not the question now don't jump at a conclusion; you may be wrong.

The Huns certainly have a keen sense of humor. The statement is made that they will ask indemnity of the Allies for damage sustained from aerial attacks after concluding peace. Can you beat it?

Three Eagle boats will be sent to Russia, indicating that the Bird is still doing business so far as Uncle Sam is concerned. It will be recalled that the old bird was on the nest from April, 1917, to November, 1918.

Whether it was a bluff or not, it seems that the threat of President Wilson to return immediately on the George Washington had a salutary effect, for it was but a short time until the Big Four had agreed on the terms of the important pact.

We should judge from the news in Paris that Uncle Sam had [an] infield and that France, Italy [and] England were unable to get any [hits] outside the diamond. So far [the] American delegation cannot [be] charged even with a wild throw.

Gen. Blanquet, the Mexican [rebel,] is reported slain again. But, [like] Pancho Villa, after his numerous deaths, Blanquet is likely to bob up at some unexpected place. These Mexican commanders have an unpleasant way of refusing to remain dead.

Premier David Lloyd George [in] an account of his stewardship [to the] House of Commons like a leader [who] has fulfilled every obligation to [every] part of his country and every [one of] his friends. His frank, open [manner] is likely to disarm much of the opposition that has appeared since the opening of the peace negotiations.

Sunrise celebrations of Easter morning are becoming more popular every year to citizens of Los Angeles and the audiences this year will be accommodated not only at Mt. Rubidoux, but at Owensmouth and other places. The growing observance is a tribute to the Christian spirit of the hour that we may celebrate in song and speech the glory of a risen Savior.

VICTORY AND MOTHER.

Spring, with its wonder of sky [and]
of song;
Spring, with its green roads w[inding]
long;
Spring, with its promise of [...]
joys;
Springtime and blossoms, but [...]
the boys
Stark in the stained fields lying [...]

Spring, with its fragrance of [...]
ed air;
Spring, with its shimmer of [sun-]
shine fair;
Spring, with its mate-notes [...]
through
Flowerland and birdland and [...]
land, too—
And mother alone by the old [...]
crying.
VIRGINIA KEATING [...]

SPECIALS for The Easter Season

Strictly Fresh
Extra Select Ranch Eggs
Large White Ones
[For] the Easter Breakfast [and] to Color for the Chil[dren] per doz. 49c

"Spreading Everywhere"
The Famous
Oak Glen Butter
[We] searched the entire [state] to find the Best Butter AND WE HAVE IT! per lb. 60c

[...] Wilson Tomatoes........2 cans 25c
[B]ollacott's Solid Pack Tomatoes...17c
[Goo]d Luck Oleo, per lb............40c
[...] Nut Butter Margarine, per lb..34c
[...] Home Matches, pkg............5c

LOS ANGELES' LEADING GROCER
[Ne]ighborhood Stores — 2106 E. First St. 4016 E. First St.
Downtown Stores — 4301 Moneta Ave. 1148 S. Main St. Grand Central Public Market. 315 S. Broadway. 129-131 S. Main St. 444 S. Hill St. Hoover Market, 7th and Grand. P. E. Market, 6th and Main. Sanitary Market, 3rd and Spring.
[Free] Delivery on all Orders Amounting to $10 or more—in the City.
[INF]ORMATION CALL [...] — Broadway 388
OFFICE AND WAREHOUSE 1325 PALMETTO STREET
Send for Catalogue
SAM SEELIG CO.
"Cash is King"
PRICES SAME AT ALL OUR STORES

Dependable Fruit
—Carefully Clean

[For] flavor, for healthfulness—there is no other fruit [th]at surpasses the luscious orange.

[How] can you get luscious oranges regularly?—ask your [deal]er for "Sunkist."

[These] oranges are selected for their fine eating quality [from] thousands of groves by experts who are trained to [judge] good fruit by its shape, texture, weight and other [characteri]stics.

[Few] people can so select fruit. Let these skilled inspectors choose for you. Buy their choice by asking for

Sunkist
Uniformly Good Oranges

[Try] buying this way for six months. It's the way to get *uniformly* good [fruit a]ll the time. Be sure you specify "Sunkist" oranges and get them in [the] tissue wrappers bearing that name. [...] delicious. At all first-class stores.

The Selection of 8,500 Grower-Members of the
California Fruit Growers Exchange
Los Angeles, California

EASTER SUNRISE SERVICE

[...] in picturesque Eagle Rock Valley, Sunday, April 20. Bugle call [...] a.m.
[FEA]TURES: Reading by Frederick Warde; address by Rev. Charles Edward [...]; musical numbers, with accompaniments by eight instrumentalists [of the] Los Angeles Symphony Orchestra.
[Cars] to run through to Eagle Rock on the lines shown below.
[...]..........Western—4:45 a.m., 5:05 a.m.
[...]Normandie—4:55 a.m.
[...]..........Mesa Drive—4:20½ a.m., 4:30½ a.m., 4:40½ a.m., 4:49½ a.m.
[...] PARK..........Arlington—4:31 a.m., 4:41 a.m., 4:50 a.m.
[...](Walnut)—4:45½ a.m.
[...]..........Manchester—4:23 a.m., 4:30 a.m., 4:37 a.m., 4:45 a.m., 4:53 a.m.
54th and First avenue—4:26 a.m., 4:34 a.m., 4:41 a.m., 4:49 a.m., 5:05 a.m.
[...] & W. 36TH ST....Gramercy—4:51 a.m., 5:04 a.m.
[...]61st and Moneta—4:47 a.m.
[...]Edgemont—5:02 a.m.
[...]39th and Western—4:47½ a.m., 5:02½ a.m.
[...]Manchester—4:45 a.m.
[...]Melrose—4:35 a.m., 4:55 a.m.
[...] STREET....Sprague—4:30 a.m.
[...] & HOOPER....Rimpau—4:39 a.m., 4:51 a.m., 5:05 a.m.
[...]Glen Airy—4:55 a.m.
[...]Montclair—4:45 a.m.
[...] STREET....Harvard—4:44 a.m.
[THE] FOLLOWING CARS WILL TRANSFER AT MAIN STREET:
[...] EAST FOURTH..Manchester—5:00 a.m.
[...] STREET....9th Avenue—5:10 a.m.
[...] STREET....Melrose—5:10 a.m.
[...]Village—5:20 a.m.
[...] early morning service on the following lines will transfer to cars [for] Eagle Rock:
[...] Boulevard, Grand, Griffith and Griffin, Santa Fe avenue, Stephenson [and] West Eleventh, Temple, University and Central, Vermont Heights, [...] West Adams and Hooper, West Jefferson, West Pico, West [...] avenue, West Sixth street.

[...] the BIG COMPLETE list of Used Car Bar[gains in] THE TIMES—HUNDREDS MORE than [any] Los Angeles newspaper.

PLAN WELCOME FOR TROOP D.

Famous Los Angeles Cavalry Unit Here Soon.

Hope to Hold Part of 364th Till They Arrive.

Here are the Names of Local Men with 363rd.

Arrangements are being made to include the members of the Headquarters Detachment, Fortieth Division, formerly Troop D of Los Angeles cavalry, in the public entertainment being prepared to welcome the second detachment of the homecoming Three Hundred and Sixty-fourth Infantry, 800 members of which are scheduled to leave Camp Upton, L. I., tomorrow, and are due here about April 26. Two hundred and twenty-one men of the former Troop D, in charge of two officers, left Camp Mills, L. I., yesterday and will not reach Los Angeles in time to be welcomed with the first detachment of the Three Hundred and Sixty-fourth Infantry, which passed through Springfield, Ill., yesterday en route to Los Angeles, and which is scheduled to arrive here over the Southern Pacific railroad on Tuesday morning next.

The League of Community Interest, through Congressman H. Z. Osborne, is trying to arrange to have the former troopers, all of whom are Los Angeles men, remain over here for the welcome planned for the second detachment of the Three Hundred and Sixty-fourth Infantry instead of being sent directly to Camp Kearny for demobilization. Congressman Osborne telegraphed this request to the War Department yesterday. All the members of the former Troop D are veterans of the Mexican border troubles of two years ago. They were attached to the Fortieth Division as its headquarters detachment in the European war and served throughout the campaign.

MET AT COLTON.

Representatives of the League of Community Interest, the Red Cross and War Community Camp Service went yesterday to Colton to meet detachments of the One Hundred and Sixty-sixth and Three Hundred and Forty-eighth Field Artillery that had been detoured at that point and sent to Camp Kearny instead of coming into Los Angeles. The object was to convey to the soldiers the best wishes of Los Angeles and express a regret that the circumstances did not permit a public reception to them in this city.

Plans for the entertainment to the Three Hundred and Sixty-fourth Infantry upon its arrival here next Tuesday are being rapidly shaped into a programme which will include many striking features. The intention is to make it a welcome expressive of the city's gratitude for great service done by the men, a great majority of whom belong to Los Angeles homes. As a feature of the decorations, a triumphal arch will probably be erected across Broadway fronting the City Hall. The City Council yesterday appropriated $1000 for this purpose and directed the Welfare Committee and City Building Inspector Backus to take charge of the details. The Reception committee's idea is to have the returning boys pass under this proposed arch on the march up Broadway while being bombarded by flowers thrown by spectators lining the way.

Another decorative feature of the line of march will be a series of banners stretched across Broadway inscribed with the names of the battles in which the Three Hundred and Sixty-fourth regiment participated.

MILITARY ESCORT.

Col. B. B. Ray has issued a call for the discharged soldiers of the Ninety-first Division to assemble at Ceres avenue, between Fifth and Sixth street, on Tuesday morning, to act as an escort and guard of honor for the Three Hundred and Sixty-fourth Infantry. The time of assembly will be fixed by Col. Ray as soon as he knows definitely the time of the arrival of the home-coming regiment. He has also asked all officers of the Ninety-first Division to report to Col. William G. Schreiber at room 208, City Hall south annex, to take assignments in the parade.

Detachments of the Three Hundred and Sixty-third Infantry and Three Hundred and Forty-seventh Field Artillery, many of whom are Southern California men, and which are due to arrive at San Francisco next Monday, will be discharged at the Presidio and will therefore not come to Los Angeles collectively, according to Col. B. B. Ray. As is customary, they will be discharged as individuals from day to day, he says, and no provision will be made for any public entertainment to any of the Southern California boys among their number.

LOCAL MEN.

Following are the Los Angeles men in the Three Hundred and Sixty-third Regiment, with their addresses:

HEADQUARTERS COMPANY.
Danielson, Anders L., 2229 Duane street.
Franck, Arthur H., 1811 Sunset boulevard.
Grossman, Jack, 962 Dewey avenue.
Sutton, Walter, 615 Kohler street.
Swearington, Ivan R., 144 West Avenue 34.

MACHINE GUN COMPANY.
Davis, John, 137 North Euclid avenue.
Earnest, Karl K., 443 Crocker street.
Fay, Charles T., 1354 East Twenty-second street.
Karicofe, Forrest C., 1125 Colton street.
Moore, Joseph, 1955 Vista Del Mar.

SUPPLY COMPANY.
Dawson, Robert E., 523 Crocker street.
DeSutter, Francis J., 1538 San Pablo street.
Fagin, John E., 660 Stanford avenue.
Smith, Joseph D., 820 West Forty-first street.
St. Onge, Michael T., 1816 Pasadena avenue.

CO. A.
Burrow, Arthur W., 1048 South Hope street.
Cuminetti, Constantino, 212 Bloom street.
Desheno, John, 316 East Ninth street.
McCormack, Joseph C., 516 Stanford avenue.

CO. B.
Bergman, Louis M., 121 North Breed street.
Bloom, William, 1914 West Temple street.
Connerton, Paul M., 1060 West Sixty-first street.
Irwin, William J., 297½ South Hope street.

CO. C.
Abert, Arthur.
Bell, Edmond.
Galeano, Francisco.
McClory, Rollie L.

CO. D.
Adam, Jean L.
Arbogast, Fred.
Bartell, Fred H.
Jewett, John C.

CO. E.
Drago, Samuel, 4060 Huntington drive.
Dorse, George, 416 North avenue.
Loy, Louis, 401 Anahiam street.
McNulty, Frank, 423 South Wilmer street.
Sears, Jack, 1228 Mission road.

CO. F.
Armstrong, Ray H., 619 E. Twenty-sixth street.
Carpenter, Arthur F., 1125 Lillian way.
Costabile, John, 757 Castelar street.
Furr, George, 736 San Julian street.
Hendricks, Louis, 2217 Damon street.
Markus, Joseph J., 1475 Wallace street.
Martin, George H., 627 Echandia street.
Melios, Athanasios K., 827 East Fifth street.
Pappas, Teddy J., 1501 Henry street.
Parks, John M., 1122 East Thirty-second street.
Woods, John H.

CO. G.
Angona, Connie D., 1425 McDuff street.
Goldberg, Nathan, 820 East Twenty-eighth street.
Kerfott, John R., 954 Hollins street.
Michels, Louis, 1020 East Fiftieth street.

CO. H.
Annibali, Vincenzo, 706 Vignes street.
Cole, Ben O., Jr., 925 Lorena street.
Coolidge, Monroe W., 1308 West Twenty-fifth street.
Geddis, Ferdinand, 6000 Franklin avenue.
Maier, George A., 642 Crocker street.
Suss, Roland W., 281½ West Fourth street.

CO. I.
Allen, Howard, 962 West Sixty-first street.
Bush, Harry, 514 South Figueroa street.
Sackett, Arthur.
Hall, Wilfred, 620 Magnolia street.
McCargar, R.F.D. 12, box 817.

CO. K.
Hart, Luther V., 1405 West Fourth street.
Monday, George H., 348 West Sixty-first street.
Morrison, Earl G., 103 Second street.

CO. L.
Bellino, Allisandro, 6428 South Hoover street.
McConnville, Gerald C., 251 East Second street.
Mooney, Thomas G., 450 South Hill street.
Neil, Perry L., 367 West Avenue 52.
O'Grady, Francis A., 518 West Fifty-sixth street.

CO. M.
Botelle, Joe, 645 North Spring street.
Crew, John P., 429 Towne avenue.
Darwell, Charles, 529 Mission road.
Hardy, Guy H., 1171 West Thirtieth street.
Mellen, Arthur W., 506 Solano avenue.
Wickland, Alvin, 726 Stewart street.
Lee, Morgan P., 3041 East Sixth street.
Pasarelia, Paul K., 1002 Alpine street.

REMOVE RADIO RESTRICTIONS.

Operations of Plants by Amateurs is Permitted Under New Ruling.

Lieut. P. B. Marzoni, U.S.N. R. F., district communication superintendent, San Diego naval communication district, yesterday issued the following notice of interest to amateur wireless operators:

"Effective April 15, restrictions are removed on operation of radio receiving stations, except those operated for commercial purposes. Recognized manufacturers of radio apparatus and experimenters may obtain permission from the director of naval communications for the erection of antennae for test purposes where tests cannot be made with dummy antennae."

THE BIG FARM BUREAU TRIP.

Full Account of Notable Agricultural Excursion in "Tractor Section."

One hundred and sixty farm advisers and farm bureau directors of California conducted a great "Seing-the-State" tour recently in order to become more generally familiar with agricultural conditions in this part of the West. These excursionists in their fleet of fifty automobiles spent several days in Southern California and without exception those from other parts of the State went away with a new and bigger comprehension of the development and progress of the Southland. Don't fail to read about this great excursion in tomorrow's Farm and Tractor Section and to see the photos in rotogravure taken at different points along the trip.

There is also an interesting and beautifully illustrated article on agricultural club work in Southern California's high schools that will appeal to all youngsters as well as the grown-ups. Valuable advice is given by one contributor about the culture of the new forage crop Napier grass, that is now attracting so much attention in the Southwest. There is the usual fund of readable information on farm tractors and their care and use. Henry W. Kruckeberg has a good article on the American Poultry Association and its work that all poultry raisers will want to read.

TO OPEN NEW STORE.

Sun Drug Company to Have Its Eleventh at Depot.

In a spirit of service to travelers and to the Los Angeles public, the Sun Drug Company tomorrow will open a new store at Fifth street and Central avenue, directly across from the Southern Pacific depot.

"The object in locating a drug store of the 'Sun' class at this point," said President Elsner of the Sun Drug Company yesterday, "is to welcome and to serve the newcomer and also to serve and speed Los Angeles' parting guest. In every essential feature, this store, the eleventh of the Sun Drug Company's chain of stores, will match its uptown establishments. The same excellent Sun service, large assortments, and economy prices will prevail here as in our uptown stores. The depot store will serve 'Sun' customers in the same efficient, cheerful manner that has built up the ten stores on Broadway and other busy streets of Los Angeles and Pasadena."

PIONEER TAKEN.

Mrs. Ella B. Currier, a pioneer, died yesterday at her home, 1722 North Wilcox avenue, after an illness of several months. She was born in Wisconsin sixty-seven years ago and has made her home in Southern California for the past twenty-four years. She leaves three daughters, Elizabeth Currier, Mrs. Grace C. Anthony, Mrs. Mary C. Johnson, and a son, Farnsworth Currier, and also a grand-daughter, Virginia K. Baker. Funeral arrangements will be announced later.

GETS THE CHILDREN.

Mrs. Hattie E. Frisbie in Judge Hewitt's court yesterday, opposed the request of Glen S. Frisbie to take their children to Arizona, and won the legal battle. Mr. Frisbie recently won the custody of the children on the ground that his wife went to dances and neglected them. The court at that time ordered the children to be kept in the State, and allowed Mrs. Frisbie be permitted to see them at reasonable times.

Coulter Dry Goods Co.
Founded in 1878.
Seventh Street at Olive

THIS STORE DOES NO SUNDAY ADVERTISING.

Each Express Brings Attractive New Wraps to Your Favorite Store—Coulter's

The style-markets are searched daily by our buyers for what is newest and worthiest in coats and wraps in modish materials and current fashions. Word of a few of the latest:

Capes
—in navy serge, at
$25 to $52.50

Dolman Coats
—in wool velours of the shades most in demand — henna, tan, Copen—
$32.50 to $85.00
—in tricotines or Silvertones, priced as low as *$37.50*.

Other Wraps
—in Poiret twill, crystal cords, Evora cloths, at prices much lower than you may have thought they would be.

Black Velvet Coats
—short models, from *$27.50*.

Smart Capes
In wool jersey, of the heavier weights, moderately priced.

Sport Coats
In wool jersey, begin in price at..........*$17.50*

(Garments; Third Floor)

Accessories

Rosary Beads
—for personal use or for appropriate gifts, *$1 to $2.50*.

Pearl Beads
—from *50c to $10*—according to quality.

Silk Bags
—fine, brand new bags in novel styles and shapes; a special assortment that came to us under value; priced at *$2.45, $3.45, $5.45*.

Children's Bags
—made exactly like the larger ones, particularly for children; priced at *25c to $1.25*.

Easter Handkerchiefs
—in colors; so many, many different styles, at popular prices (*25c and 35c each*,) and the better ones for more.

Bewitching Pretty New Blouses for Easter

Cleverest imaginable styles for wearing with one's new Easter suit—with roll collars, collarless or round neck models.

Laces, beading, embroidering and frills constitute the trimmings of really new blouses.

And such shades as Foch blue, embroidered in Victory red, and certain figured effects that are novel, will make you proud of the waist you select at Coulter's, at

$5.00 to $22.50

(Blouses; Third Floor)

In Lingerie

For Easter giving, for your own use—

Camisoles—200 of them are reduced today to *$1.20*.

Boudoir Caps—prettiest affairs imaginable, special *$1.00 to $2.45*.

Boudoir Sets—cap and slippers to match; very special, *$1.75 and $2.45*.

Lingerie—of all sorts, from the most practical to the filmiest and frilliest, in complete array now.

(Lingerie; Third Floor)

Beads from France

Just here by fast express—some French-made beads in henna, green, blue, rose, set with steel alternating.

The combinations are perfect in conception, and may be had at *$4.50 and $5.00*; in girdle effect, *$5*. They will grace anyone's Easter toilette.

(Jewelry; Main Floor)

Ample time, even yet, for selecting your hat for Easter wear; three very unusually attractive groups featured today at $10.00, $12.50 and $15.00.
(Millinery; Third Floor)

Certain Very Special Values in Silks, Woolen Goods, Linings

Many women whose requirements for the particular occasion of Easter Sunday are now completed will be interested in these special offerings of quality merchandise:

Suitings
—56-inch Thistledown Suiting; a $4 material, yard..........*$2.95*
—54-inch Stripe Suiting; another $4 material, yard..........*$2.95*
—42 and 44-inch Serges and Poplins; good colors; $2.50 goods, yard..........*$2.00*
—40-inch Silk-and-Wool Poplin; nice, soft finish and good lustre, in all colors, black and white; special, yard....*$2.00*

Linings
—35-inch novelty satins; were $2.25, for..........*$2.00*
—35-inch Novelty Satins; good styles in late colors; were $2.00, yard..........*$1.75*
—Gilberta Skirt Flouncings; in messaline, taffeta and satine; the silk flounces
$2.50 to $3.50
—Sateens.....85c to $1.25

Silk Sale
—40-inch Novelty Sports Satins; white grounds with colored designs; $6 material, yard..........*$4.95*
—36-inch White Shantung Silks; white only, for sports suits and skirts; reduced from $3 to, yard..........*$2.65*
—36-inch Novelty Shantung; 40-inch goods, both in white and tan; $4 and $5 materials, yard..........*$2.95, $3.95*
—40-inch White Silk Crepe de Chine; $1.75 goods, yard..........*$1.35*

(Silks; Linings; Woolens; Second Floor)

COULTER'S—Seventh Street at Olive — *Seventh Street at Olive—COULTER'S*

Gardner Electrical Laboratory
Auto Ignition, Armature and Motor Rewinding.
202 E. Ninth St., at Los Angeles
Phone Main 3203.

CURED OF
KIDNEY TROUBLE
I had kidney trouble all my life, and doctored with many doctors, with no results, so I tried the remedies of the FOO & WING HERB CO., of 903 S. Olive St., Los Angeles. I now am well and strong.
(Signed) KATHERINE G. JONES.

Cuticura Heals Itching Burning Skin Troubles
All druggists: Soap 25, Ointment 25 and 50, Talcum 25. Sample each free of "Cuticura, Dept. E, Boston."

JEVNE'S
BDY 4900 10651

The Jewelry Store Visitors to California Always Enjoy.
Brock and Company
"The House of Perfect Diamonds."
437-439-441 BROADWAY

MOTHER GRAY'S SWEET POWDERS FOR CHILDREN,
A Certain Relief for Feverishness, Constipation, Headache, Stomach Troubles, Teething Disorders, and Destroy Worms. They Break up Colds in 24 hours. At all Druggists, 25cts. Sample mailed FREE. Address, MOTHER GRAY CO., Le Roy, N. Y.
Trade Mark. Don't accept any substitute.

Old 49 Sarsaparilla

CHICHESTER S PILLS
THE DIAMOND BRAND.
Ladies! Ask your Druggist for Chi-ches-ter's Diamond Brand Pills in Red and Gold metallic boxes, sealed with Blue Ribbon. Take no other. Buy of your Druggist. Ask for CHI-CHES-TER'S DIAMOND BRAND PILLS, for 25 years known as Best, Safest, Always Reliable.
SOLD BY DRUGGISTS EVERYWHERE

New May Numbers Of

Columbia Records

Ponselle's First "Butterfly" Record

It is more than Ponselle who sings "Un Bel Di Vedremo." It is Butterfly singing her heart out in longing for her lover's return. A record that justifies the critics' acclamation of Ponselle as one of the world's great dramatic sopranos.

49571—$1.50

Seidel Glorious in "Gypsy Airs"

Slow opening notes—then fiery passages—Toscha Seidel at his best. The range of these haunting "Gypsy Airs"—from a maelstrom of passion to a mere suggestion of sound—gives this young Russian genius every chance to show you his intense emotion and the brilliance of his superb technique.

49564—$1.50

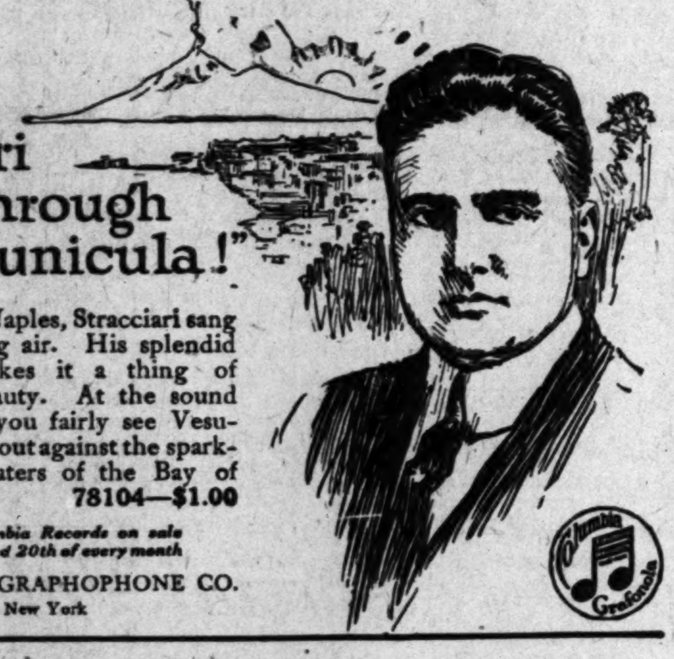

Stracciari Rollicks Through "Funiculi-Funicula!"

As a boy in Naples, Stracciari sang this rollicking air. His splendid baritone makes it a thing of rhythmic beauty. At the sound of his voice you fairly see Vesuvius standing out against the sparkling blue waters of the Bay of Naples. 78104—$1.00

New Columbia Records on sale the 10th and 20th of every month

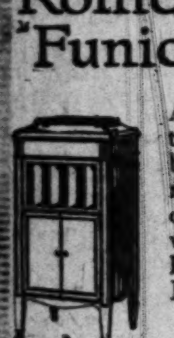

Columbia Grafonolas—Standard Models up to $300; Period Designs up to $2100

COLUMBIA GRAPHOPHONE CO.
New York

Economical—and no mistake!

Many a home goes without the best food—due to a mistaken idea that because the product has a luxury taste it must be expensive.

Look for the Ghirardelli label on the Ghirardelli can. Then you will be doubly sure that you are getting the original Ground Chocolate. At your grocer's—in ½ lb., 1 lb. and 3 lb. cans

Take Ghirardelli's Ground Chocolate, for example. Its use represents a *genuine economy* because of the superior food value it gives you.

Say *"Gear-ar-delly"*

D. GHIRARDELLI CO.

Since 1852 San Francisco

Ghirardelli's Ground Chocolate

Athletic Club Quintette Meets Olympic Club for Title

UTAH FIVE IS PUT ON SHELF.

Swann's Wonderful Shooting Tells the Tale.

Final Matches to be Played Off Tonight.

National Basketball Title Goes to Winner.

Playing a fast and rough game, the Los Angeles Athletic Club Blues defeated the Utah University five last night, 33 to 21, in the National A.A.U. basketball championships staged on the club courts. In the other two games played, the L.A.A.C. Mercurys trounced the Y.M.C.A., 31-19, while the Olympic Club squad of San Francisco trimmed the University of Southern California, 44 to 21.

From the very start, the Utah boys adopted rough tactics which practically cost them the championship of the United States, because of the sudden dismissal of M. Romney from the fray for having four personal fouls called on him.

With their crack forward out of the game, the Utah scoring machine received a severe blow, while Referee Glenn was forced to continually penalize the visitors, thus permitting "Skeeter" Swann to make free throws and swell the club score.

The L.A.A.C. players drew first blood when Swann succeeded in netting a free foul throw. The peerless club basket tosser followed with two more. With the Utah boys fighting mad, M. Romney broke into the scoring at this point, putting over the first tally for the Utah team. From this point on, it was a veritable Marathon race up and down the floor with players being crashed to the floor and with little "Skeeter" Swann being nearly knocked unconscious as the result of a collision with W. Romney, well-known football player of the Mormon State.

The score at half time was in favor of the club, 16 to 10. Toward the latter part of the second half, the Utah quintette really got under way and a series of neatly executed baskets brought their score within the danger zone. However, their spurt was started a bit too late, as the locals had obtained sufficient lead to net them "sweet victory."

In the first game of the evening, the club Mercurys walked right through the Y.M.C.A. squad. The star basket shooting of Hicks, Gold and Sipes was largely responsible for the winning of the fray. The club players took the lead at the opening whistle and not once during the game were they headed.

The speedy Olympic Club boys put the skids under the Trojan basket men, the final count being 44 to 21.

Only two games remain to be played in the title tourney. This afternoon the club Mercurys and the Utah varsity five will fight it out for third place, while this evening the national title will be decided, the L.A.A.C. Blues and the Olympic Club teams being the principals. The scores:

Utah University.		L.A.A.C. Blues.
M. Romney (8,) Chipman (5)	F.	Swann (19)
Wright (6)	F.	Cooper (4)
Stevenson, Harris	C.	Cate (4)
W. Romney	G.	Tate (2)
Woodbury (2)	G.	Olney (4)
Totals, 21.		Totals, 33.

Olympic Club.		U.S.C.
Galvin (14)	F.	Snavely (8)
Lauterwasser (16)	F.	Willis (2,) Bell
Boyle (12)	C.	Kuhns (9,) Willis, Bell Axe
Kern	G.	
Schweitzer (2)	G.	Butterfield (2)
Totals, 44.		Totals, 21.

L.A.A.C. Mercurys.		Y.M.C.A.
Hicks (13)	F.	Siddons (4,) LaLonde (2)
Gold (10)	F.	Anderson (6)
Sipes (4)	C.	Boeck (3)
Kincaid (2)	G.	Cooke (2)
Shanholtzer, Tyrell (2)	G.	Rubenfire
Totals, 31.		Totals, 19.

Officials—Referee, C. L. Glenn; umpire, Glenn Whittle; scorekeeper, E. Eikeles; timer, George Adair.

WRESTLING BOUT IS CALLED OFF.

The wrestling match between Carl Newman and John Short which was to have taken place last night before the Cosmopolitan Club on Spring street was called off upon the orders of Short's physician who said the man was in no condition to wrestle. Short exhibited a bandaged mitt and a hand swollen to about the size of a ham. There is a possibility of a match in the near future in case the blood poison in Short's hand subsides without evil consequences.

Small Pill
Small Dose
Small Price

FOR CONSTIPATION

have stood the test of time. Purely vegetable. Wonderfully quick to banish biliousness, headache, indigestion and to clear up a bad complexion.

Genuine bears signature Brent Good

ONE MONTH ONLY
Aluminum Plates, each .$12
Guaranteed 20 Years
Crown & Bridges....$5 up
Painless Dentistry
In All its Branches.

Dr. Larba Lestier
Crown, Bridge and Plate Specialist. Successor to Dr. Rimmer, 7th & Hill St.
Phone 15882 Over Owl Bldg.
Open daily, 9 a.m. to 8 p.m. Sundays, 9 to 12 a.m., 7 to 8 p.m.

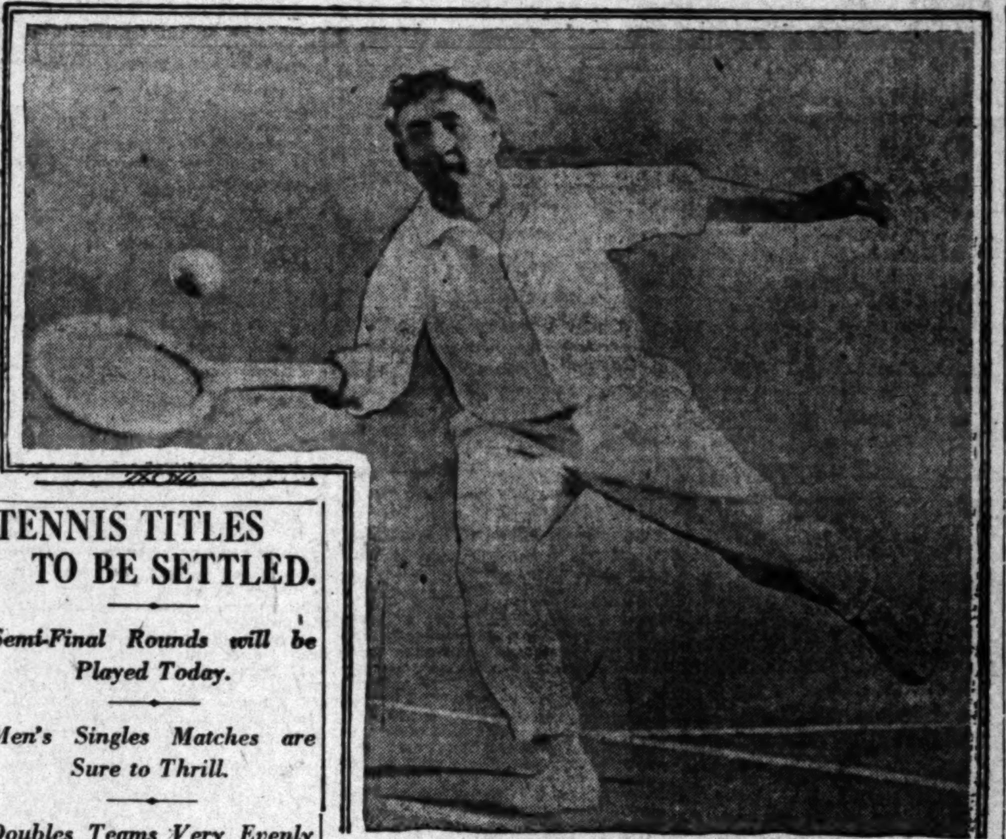

Tom Bundy Nailing a Cross-Court Shot.

Here we have the ex-national doubles champ scuttling across the court after a mean one, and getting it. Tom plays in the singles event in the Southern California clay-court tennis championships this afternoon on the courts of the Live Oaks Tennis Club in South Pasadena.

TENNIS TITLES TO BE SETTLED.

Semi-Final Rounds will be Played Today.

Men's Singles Matches are Sure to Thrill.

Doubles Teams Very Evenly Paired, it Seems.

Between lunch and supper time today the Southern California clay court tennis championship tournament will have worked its way pretty well into the semi-final round, and in some cases will be into the finals. The afternoon, starting with the matches at 1 o'clock, will be chock full of red-hot tennis, and before the final ball is swatted a number of our prominent players will have bitten the dust.

All the matches in the men's singles promise thrills, and when the dust has cleared away four players will be left to battle for the title. Veteran Simpson Sinsabaugh meets the younger veteran, Clarence Barker, Tom Bundy and Walter Bowers mingle in another battle of veterans, Frank Winne and Pep Jones and Warren and Snodgrass provide the more dashing stuff. Snodgrass in particular has been showing remarkable form since returning from France.

In the men's doubles first prize for the day goes to the match between Browne and Winne, Coast champions for 1918, and Barker and Barker. This match ought to be a wonder. Second place in interest is divided between two other matches, that between Sinsabaugh and Miles Reinke and Warren and Adams, and that between Snodgrass and Roland Reinke and Jones and Applewhite.

The women's singles event will have struggled through to the finals by the time the day is over. Miss Grieve, holder of the clay court title, will meet Mrs. Walter Ellis, whom she defeated in the final round last year. In the other half Mrs. J. A. Rameson, Southern California open champion, will meet Mrs. William M. Henry, county champion. The mixed doubles event will also get under way today, the drawings being shown below.

Today's schedule:

1 o'clock—Sinsabaugh vs. C. Barker, Miss Mungen and Johnson vs. Miss Browne and Allen, Bundy vs. Bowers.

2 o'clock—Winne vs. Jones, Warren vs. Snodgrass, Mrs. Ellis vs. Miss Grieve.

3 o'clock—Mrs. Rameson vs. Mrs. Henry, Miss Sutton and Jones vs. Miss Grieve and E. Barker, Sinsabaugh and M. Reinke vs. Warren and Adams.

4 o'clock—Barker and Barker vs. Browne and Winne, Mrs. Ellis and Cornett vs. Callahan and partner, Mrs. Rameson and Ketchum vs. Miss McDonald and Lyttell, Miss Bryant and Snodgrass vs. Dunn and partner.

5 o'clock—Snodgrass and R. Reinke vs. Jones and Applewhite, Mrs. Henry and Sinsabaugh vs. Miss Lowell and C. Barker, Allen and Cornett vs. Ketchum and Johnson.

MIXED DOUBLES DRAWINGS.

Upper half—Mrs. Henry and Sinsabaugh vs. bye, Miss Lowell and C. Barker vs. bye, Mrs. Ellis and Cornett vs. Callahan and partner, Dunn and partner vs. Miss Bryant and Snodgrass.

Lower half—Miss Mungen and Johnson vs. Miss Browne and Allen, Miss Grieve and E. Barker vs. Miss Sutton and Jones, Mrs. Rameson and Ketchum vs. bye, Miss McDonald and Lyttell vs. bye.

POLO AGAIN AT MIDWICK TODAY.

Polo will claim the attention of the Midwick Country Club this afternoon with the practice Blue Jay-White Wing match as the center of interest. With approximately the same line-ups as in last week's match, the two teams will meet in a four-chukker game on the club turf.

Although the Blue Jays have won a majority of the matches of the past three weeks, the White Wings are still optimistic and hope to turn the tide this afternoon. Today's game will start about 3 o'clock. J. E. Baxter will referee the contest.

PREP TRACK MEET TODAY.

Promptly at 10 o'clock this morning, Starter Bob Weaver will fire the opening gun in the Southern California interscholastic track and field meet, at the Los Angeles High School field. Because of the number of entrants, trial heats will be run in the forenoon, with the finals in all events as the matinee offering.

Seth Van Patten has finally won in his struggle with the postal system, and has the complete line-up of entries for the day's events. Over 200 numbers have been issued by way of identification tags, which means that that number of Southern California prep athletes will be seen in action today.

Quantity will not crowd quality out of the afternoon's programme. Van Patten has seen to that in arranging the trial heats. He has selected the men of proven ability in each event and grouped the heats about the individuals. This gives every contestant an even chance, and at the same time insures the presence of most of the favorites, who might otherwise eliminate each other if bunched in one heat.

Partisans of the schools which seem to have the best chances of grabbing the Southern California title continue to prove conclusively that their pet institutions have the victory salted away. Of the city schools, Lincoln, L. A. High and Manual Arts are admittedly the strong contenders; San Bernardino looks like the dangerous out-of-town aggregation, although Redlands and Fullerton have their backers.

Lincoln boasts of a pair of fast men in the dashes in Von Huddleston and Wright. With Marvin in the distances and good chances at second and third points in a half-dozen events, the Railsplitters can see a certain victory.

Manual Arts has several potential first-place men in the field events in Leadingham and Emmons in the pole vault and Johnny Boyle in the discus and weights. If their dope is right, the Toilers will be among those present at the top of the list when the final count is taken.

L. A. High has such stars as Molner in the mile, Sherman in the broad jump and hurdles, and Hughes, Drake and Becker in the high jump. A couple of first places and a filling of place men may turn the trick for the Blue and White squad.

Scovel, the San Bernardino miler, is counted as a sure five points in both distance events by the Gate City dopesters. Frisbie in the dashes, Deersart in the hurdles and a sprinkling of lesser stars give the visitors grounds for hope.

Hawkins, Fullerton's all-around performer, may be able to grab enough points to put his school in the public eye, and with a little support may surprise some of the numerically stronger squads.

Van Patten wishes to emphasize the importance to the teams of being on hand for the trial heats in the morning, and the pole vaulters are again requested to be on the field by 1:15 o'clock for the early start in that event.

HOLDOUTS GET SHORT SHRIFT.

[BY A. P. NIGHT WIRE.]

CINCINNATI (O.) April 18.—Infielder Lee Magee was traded to the Brooklyn club for Infielder Larry Kopf, the offices of the Cincinnati baseball club here announced today. Magee did not take the spring training trip with the local team, as the club refused to meet his demands for a salary increase.

It was also announced by the Cincinnati club management today that the demand of Outfielder Ed Rousch for $10,000 salary would not be met. "We have offered Rousch a contract calling for more money than any other outfielder in the National League is getting," said President August Herrmann, "but we will not pay him $10,000."

SANTA BARBARA TENNIS.

The big annual interscholastic and intercollegiate tennis tournament usually held in the Ojai Valley will again have a change of venue, and this year will be held in Santa Barbara, commencing upon next Thursday, April 24, and ending upon Saturday, April 26. The tournament will be held under the auspices of the Southern California Lawn Tennis Association, and carries with it the Southern California interscholastic championships and the Ojai intercollegiate and open championships. Entries are pouring in rapidly to S. M. Sinsabaugh, secretary of the Southern California Lawn Tennis Association, and before the lists are finally closed it is expected that nearly every high school and preparatory school in Southern California will be represented, as well as the leading colleges throughout the entire State.

Entries have already been received from both Stanford and California universities and from Pomona College, and it is definitely known that several of the other larger colleges are planning to enter teams. In the open events the tournament promises to rival in interest the recent most successful Coronado tournament, as most of the participants in that tourney have signified their intentions to compete in this tournament, and other additional entries have been received.

The several events to be contested for are boys' interscholastic championship of Southern California in singles and doubles, girls' interscholastic championships of Southern California in singles and doubles, men's intercollegiate championship of all California in singles and doubles, women's intercollegiate championship of all California in singles and doubles, and open events consisting of men's singles, men's doubles, women's singles, and mixed doubles. Intercollegiate and interscholastic players will be allowed to enter in three events only, and must be certified as eligible by the proper authorities from each insitution. Entries accompanied by fee of $1.50 in all singles events and $1 per person in all doubles events must arrive by 5 p.m., on Tuesday, April 22, and can be made with S. M. Sinsabaugh, secrretary of Southern California lawn Tennis Assaciation, 220 Haas Building, Seventh and Broadway, Los Angeles.

The tournament will be one of the most unique in the annals of Southern California tennis as it will be played upon eleven of the finest courts scattered throughout picturesque Santa Barbara, Montecito and vicinity, automobiles being used to convey the contestants from court to court. The finals will be played upon the courts of the Belvedere Hotel on Saturday afternoon, April 26, and many tennis fans from Los Angeles, Pasadena, Santa Barbara and the Ojai Valley will be present.

Introducing

1919 Bathing Suits

—Every member of the family—Father, Mother—the Kiddies—will find a bathing suit here.

—Dyas bathing suits are good bathing suits — luxurious, yet of the genuine sturdy Dyas quality—a quality that is out of proportion to the price.

—In the very shades and colors that you want—bright colors, if you wish.

—Get YOUR bathing suit today while the assortment is complete.

—Men's Bathing Suits are $3 to $7.50.

—Women's Bathing Suits are $4.50 to $18.50.

—Children's Bathing Suits are $3 to $5.

B. H. Dyas
321-23-25 W. 7th
"Outfitters to Sportsmen"

...c Club for Title

INTER-ALLIED GAMES COMING

Complete Programme C... Out by Y.M.C.A.

Track and Field Events Number Twenty.

Open to All Service Men Allied Armies.

[BY A. P. NIGHT WIRE.]

NEW YORK, April 18.—The complete programme for the Inter-Allied games to be held next June ... announced today by Dr. ... Fisher, head of the physical ... tion department of the Y.M.C.A.

There are twenty track and ... events, the running races ... standard distances ranging from 100-meter sprint to 1500-meter ... High and low hurdles ... carded; running high and ... jumps, pole vault, javelin, ... shot put and a modified ... race of 16,000 meters and a ... country run for individual ... titors of 10,000 meters. ... lay races are proposed.

Team games, both American ... English, hold a prominent place ... there is a rule that other ... can be added where two or ... Allied nations enter teams ... competition. Swimming, ... boxing, wrestling and rowing ... various weights and classes ... cluded.

This series of events, open ... soldiers and sailors of the ... Allied nations, was planned ... Walt C. Johnson, and ... Brown for the A.E.F. and the ... C.A., co-operating. The track ... field meet will be held in ... Stadium at Join-Ville. The ... which is partly completed, ... commodate 25,000. A 500-... cular track and a 300-yard ... away will be the scene of ... ning events, except the ... and cross-country races.

Candidates for teams to ... England, America, Italy, ... Belgium, British colonies ... nations are in training. The ... cans are practicing in all ... Europe, where army or ... are located. No idea of ... the teams can be given at ... but it probably will range ... to 800 men. Soldiers or ... turned to this country or ... not get overseas are eligible ... some are certain to make ... to France to represent the ... States.

Special trophies for ... ceptional events such as the ... tathlon are to be donated by ... presidents, premiers and other ... ers of the Allied nations.

SAILOR STROUD TO RETURN TO CO...

[BY A. P. NIGHT WIRE.]

SALT LAKE CITY, April ... Ralph "Sailor" Stroud, pitcher ... the Louisville American Association ... has been purchased by the Salt ... club of the Pacific Coast League ... was announced here today ... played with the Sacramento ... fore that club's franchise was ... by this city.

...ODAY.

... the court ... gles event in ... this after... ...th Pasadena.

... be on the ... for the early

...T ...SHRIFT

...D.) April ... Magee was ... klyn club ... Kopf, the ... nati base... ...ounced to... ...take the ... with the ... club re... ...mands for...

...unced by ... manage... ...e demand ... touch for ... not be ... offered ... calling for ... any other ... National ... aid Pres... ...ann, "but ... $10,000."

...nnandale Player Gets Women's Golf Title.

MISS CAMERON NEW CHAMPION.

...Golf Title Decisively from Mrs. Parrot.

...dale Player Does Work Toward Finish.

...Plays Even up Until the Tenth Hole.

... Margaret Cameron of the ... Country Club is the 1919 ... golf champion of Southern ... She earned that title ... by defeating Mrs. Alsop ... of the Los Angeles Country ... the final round of the cham... tournament. The score was ...

... was of championship ... from start to finish. Mrs. ... held Miss Cameron even for ... nine holes, the pair making ... all square.

... Cameron forged into the lead ... tenth. She captured this ... with a 4. The short eleventh ... went to her with a 3. The ... was a bad one for both play... Miss Cameron finally sank ... for a 6 and the hole. ... sometimes-unlucky thir... ... proved to be the contrary for ... Cameron. Her drive carried ... down the fairway and she ... a beautiful approach shot ... striking distance of the cup. ... putt ended this hole, ... Cameron's 3 being 1 stroke ... under par.

... players halved the fourteenth ... honors of the day and tour... went to Miss Cameron. ... Griffith won the trophy ... eight of the cham... ... flight in a match that ... the title event in interest, ... Mrs. Williams in the ... a count of 4 and 3.

...GAN SEEMS VERY UNGRATEFUL.

... TO REPORT TO SACS ... THEY GOT HIM ... MUSTERED OUT.

[BY A. P. NIGHT WIRE.]

SACRAMENTO (Cal.) April 18.— ... McGaffigan, whose release ... service was secured re... ... Senator Hiram Johnson ... request of Daniel Carmichael, ... of the City Commission, ... who sought to see ... the Sacramento base... ... has refused the contract ... and will not come West. ... William Rodgers of Sac... ... arranged for the pur... McGaffigan from the Phila... ... League club and ... place him in the short... Rodgers said today ... all claims to McGaffi...

... NINE ... PLAY TODAY.

[CORRESPONDENCE.]

... April 18.—The base... ... the University of Red... ... into action for the ... Saturday afternoon ... will be played with ... Indians at River... ... are playing great ... year and they will ... to show what the ...

... was showing up ... been called ... be back ... Cunning... ... who are ... Smith ... who ... out this ... down the ... has also ... fielder and

Defeated for the Championship.

Mrs. Alsop Parrot of the Los Angeles Country Club, who was defeated in the final round for the Southern California women's golf championship yesterday by Miss Margaret Cameron of the Annandale Country Club.

FOUR STRAIGHT FOR RED'S MEN.

Angels Take Another Game from the Tigers.

Ote Crandall Spreads Hits Far, Far Apart.

Jack Fournier Regains His Batting Eye.

Angels 3, Tigers 1—four in a row this week and the series already neatly tucked away in Red Killefer's safety deposit box. With the fighting Tigers it was not wont to be thus. The Celestials' victory yesterday, however, was clean-cut throughout and the most rabid Bengal rooter could hardly advance an alibi to gainsay the fact. Despite their defeat, Essick's lads played fast ball, but their work was of treadmill fleetness—they did not advance.

OTE HAS CLASS.

Ote Crandall did the projecting for the Angels. It will be noticed that Vernon made nine hits yet these slams were kept so far apart that they failed to flower into runs, with the exception of one lone tally. This can be accounted for by Crandall's foxy mound work. He made the Bengals hit at hard ones; kept cutting the corners and heaved smart ball throughout.

Reiger mounded for Essick. His work was commendable and would have borne fruit had his teammates elected to jar a few runs over the rubber, but they seemed to swing bats of straw at Ote's offering and therefore put an awful burden on their hurler's shoulders. The Vernon twirler used his spitter to good effect and he also seemed to have perfect control at all times.

AN EARLY START.

The Cherubs got mussy in the very first canto, putting two over the plate in the following manner: Killefer pelted a sharp one that cut the grass to Chadbourne. On the very first ball pitched, Schick trundled a slow one down the first base line toward Borton. Babe had Schick nailed to a nicety, but Hosp dropped the ball and both runners were safe. Kenworthy then sacrificed Reiger to Borton, which nestled Red at third and Shick at second. "Button up your bat and let's have one," shouted a Celestial bug to Jacques Fournier as that worthy weaved his way to the plate, and he buttoned, for the ball sizzled to right for as clean a single as ever came down the pike. Killefer scored and Schick sauntered to third. Crawford rammed a beauty toward right, but Hosp reached over and speared the pill, stopping Sam at first. Schick came home on the play. Ellis flied to Meusel. Two runs and two hits and a myriad of Tiger snarls.

The league leaders came across again with a tally in the fourth something like this: Fournier dowsed a darling down the first base line for two bags. Crawford almost upset Bobby Meusel with a torrid single to that elongated baby, Fournier going to third. The ball was so sharply hit that the Frog would have had to do some ground and lofty tumbling to reach the plate in safety. Ellis hit a towering one to Chadbourne on a hit and run signal and Sam was caught in trying to get back to first before the ball reached Borton. The Frog croaked home after the catch. Driscoll lifted a high one to Edington. One run, two hits.

A TIGER RUN.

The Tigers finally broke the spell of goose fruit that hung over them for eighteen long innings, when they felt the rubber in the last of the seventh. Here it was that Hosp started things a humming with a slashing single to left. Then Cooke leaned on one that played unfair with Crandall and the pill went a scooting toward the left field fence. Rube moved with the crack of the ball and instinctively turned his back to it on the dead run. Ellis's quick wit robbed Cookie of a three-bagger, but the nifty Vernon catcher easily reached second while Franz cavorted over the plate for the Bengals' lone tally.

Reiger then went out, Kenworthy to Fournier, Bill turning long enough before making the throw to see that Cookie was taking no liberties off the third bag. It was now up to Johnny Mitchell to show the Halbriters that they still possessed a punch, but Johnny was unequal to the occasion, for he sent a soft, uncomplaining fly to Shick, who came in on the run and easily copped it. Shick pulled the trigger to shoot, but Cookie hung out the "safety first" sign at third. Now it was Chadbourne's turn to brighten Darmody hopes and as a rule Chet is the baby to do just this sort of a thing, but his bat got twisted in a quarrel with one of Ote's slow outcurves and the ball eddied into the air just about to the same place as did Mitchell's soft offering. Cookie had his mask and leg pads on before the ball was caught. The score:

LOS ANGELES.	AB	R	H	O	A
Killefer,2b	4	1	2	6	1
Schick,cf	2	1	0	4	0
Ken'thy,3b	3	0	0	0	2
Fournier,1b	4	1	2	9	1
Crawford,rf	4	0	1	0	0
Ellis,lf	4	0	1	4	0
Driscoll,ss	3	0	0	0	2
Lapan,c	3	0	1	3	0
Crandall,p	3	0	0	1	2
Totals	30	3	7	27	8

VERNON.	AB	R	H	O	A
Mitchell,ss	5	0	0	0	5
C'bourne,cf	4	0	1	3	1
Meusel,rf	4	0	2	4	0
Borton,1b	4	0	1	11	2
Beck,3b	4	0	0	0	3
Ed'gton,lf	2	0	1	3	0
Hosp,2b	4	1	1	4	2
Cooke,c	4	0	2	0	0
Reiger,p	3	0	1	0	2
Alcock,lf	2	0	0	2	0
Wisterzil,x	1	0	0	0	0
Totals	37	1	9	27	15

x—Batted for Reiger in ninth.

SCORE BY INNINGS.

	1	2	3	4	5	6	7	8	9	
Los Angeles	2	0	0	1	0	0	0	0	0	—3
Base hits	2	0	0	2	1	0	1	1	0	—7
Vernon	0	0	0	0	0	0	1	0	0	—1
Base hits	0	1	0	1	1	2	2	1	1	—9

SUMMARY.

Errors—Lapan, Hosp. Stolen bases—Lapan, Meusel. Two-base hits—Fournier, Cooke. Sacrifice hits—Schick, 2; Kenworthy, Driscoll. Struck out—By Crandall, 3. Runs responsible for—Crandall, 1; Reiger, 2. Double play—Chadbourne to Borton. Time of game—1h. 40m. Umpires—Phyle and Frary.

KAMM'S HOMER IS ENOUGH TO DO IT.

[BY A. P. NIGHT WIRE.]

SAN FRANCISCO, April 18.—Kamm's home run in the third started a batting rally today which led to San Francisco's first victory over Oakland in this week's series, score 4 to 1. McKee, scoring on Elliott's error, and Seaton on Schaller's hit, made the Seals tally three in the third. Caveney added another in the fourth on Murphy's error. The score:

SAN FRANCISCO.	AB	R	H	O	A
F'gerald,rf	3	0	0	3	0
Corhan,2b	5	0	0	2	2
Harper,cf	5	0	0	2	0
Schaller,lf	3	0	1	8	0
Caveney,ss	4	1	0	4	3
C'ndall,1b	4	0	3	10	0
Kamm,3b	3	1	2	0	2
McKee,c	4	1	1	3	0
Seaton,p	3	1	1	0	3
Totals	34	4	8	27	10

OAKLAND.	AB	R	H	O	A
Lane,cf	3	0	0	3	0
A.Arlett,rf	4	0	0	0	0
Murphy,3b	3	0	0	2	1
Miller,lf	4	0	1	5	0
Stumpf,ss	4	0	1	2	4
Roche,1b	4	1	1	9	1
Morse,2b	2	0	0	5	4
Elliott,c	4	0	0	1	3
Kremer,p	1	0	0	0	1
Krause,p	1	0	0	0	0
Colwell,p	1	0	0	0	0
Mitze,x	1	0	0	0	0
Wille,xx	1	0	0	0	0
Totals	33	1	3	27	14

x—Batted for Colwell in ninth.
xx—Batted for A. Arlett in ninth.

	1	2	3	4	5	6	7	8	9	
San Francisco	0	0	3	1	0	0	0	0	0	—4
Oakland	0	0	0	0	0	0	0	0	1	—1

SUMMARY.

Errors—Harper, Caveney, Crandall, Kamm, Murphy, Stumpf, Roche, Elliott. Innings pitched—By Kremer, 4; by Krause, 1; by Colwell, 4. Stolen bases—Miller, Seaton. Home run—Kamm. Two-base hits—McKee, Seaton. Sacrifice hit—Seaton. Bases on balls—Off Seaton, 5; off Kremer, 2; off Colwell, 2. Struck out—By Seaton, 4; by Colwell, 1. Double play—Stumpf to Morse to Roche. Runs responsible for—Kremer, 1.

SALT LAKE PUTS THE DUCKS DOWN.

[BY A. P. NIGHT WIRE.]

SALT LAKE CITY, April 18.—Salt Lake recovered from yesterday's defeat by Portland, and defeated the Beavers, 5 to 3, in a game featured with many hits. The series now stands Salt Lake, 3; Portland, 1. The score:

PORTLAND.	AB	R	H	O	A
Blue,1b,lf	5	2	3	3	0
Siglin,ss	5	0	1	2	1
F'mer,lf,cf	4	0	0	1	0
Walker,cf	1	0	1	0	0
Koehler,1b	3	1	1	9	1
Cox,rf	4	0	1	0	0
Baker,c	4	0	1	5	3
Fuller,2b	4	0	2	1	4
Hensling,3b	3	0	0	2	3
James,p	2	0	0	1	2
Oldham,x	1	0	0	0	0
Totals	36	3	10	24	14

SALT LAKE.	AB	R	H	O	A
Maggert,cf	3	0	2	4	0
Johnson,ss	3	1	1	3	8
Krug,2b	4	0	0	0	3
Sheely,1b	3	2	2	15	1
Rumler,rf	4	0	2	2	0
Mulvey,lf	3	0	1	0	0
Spencer,c	3	1	0	3	1
Sands,3b	4	1	2	0	0
Caldera,p	1	0	0	0	4
Totals	28	5	10	27	17

x—Batted for James in ninth.

SCORE BY INNINGS.

	1	2	3	4	5	6	7	8	9	
Portland	1	0	0	0	0	0	0	2	0	—3
Salt Lake	2	1	0	1	0	0	0	1	x	—5

SUMMARY.

Errors—Koehler, Johnson, Krug. Two-base hits—Blue, Siglin, Koehler, Sheely. Three-base hit—Rumler. Home run—Sheely. Sacrifice hits—Mulvey, Caldera, 2. Bases on balls—Off James, 3; off Caldera, 1. Struck out—By James, 3; by Caldera, 3. Runs responsible for—James, 4; Caldera, 3. Double plays—Krug to Johnson to Sheely; Caldera to Johnson to Sheely.

SACRAMENTO PUTS THE SERIES EVEN.

[BY A. P. NIGHT WIRE.]

SACRAMENTO, April 18.—Sacramento evened the series when it took from Seattle today, 3 to 2, a game that was somewhat of a pitchers' battle between Bigbee and Gardner. The score:

SEATTLE.	AB	R	H	O	A
Wilhoit,rf	4	0	1	2	0
Fabrique,ss	3	0	0	2	2
Walsh,cf	2	0	0	4	0
Compton,lf	3	1	1	1	0
Knight,3b	4	1	2	1	2
G'mann,1b	4	0	0	5	0
Murphy,2b	4	0	1	5	3
Ritchie,c	4	0	1	4	3
Bigbee,p	3	0	0	0	0
Totals	31	2	6	24	10

SACRAMENTO.	AB	R	H	O	A
Eldred,cf	5	1	1	1	0
Mid'ton,lf	3	1	3	3	0
Wolter,rf	3	0	1	2	0
Griggs,1b	3	0	0	8	0
Rodgers,2b	3	0	0	1	2
Pinelli,3b	4	0	1	2	1
Benn,ss	2	1	0	3	1
Fisher,c	3	0	0	7	1
Gardner,p	4	0	1	0	3
Totals	29	3	7	27	8

SCORE BY INNINGS.

	1	2	3	4	5	6	7	8	9	
Seattle	0	0	0	0	2	0	0	0	0	—2
Sacramento	1	1	1	0	0	0	0	0	x	—3

SUMMARY.

Errors—Fabrique, 2; Murphy. Stolen bases—Benn, 3; Pinelli. Two-base hit—Knight. Sacrifice hits—Fabrique, Compton. Bases on balls—Off Bigbee, 6; off Gardner, 1. Struck out—By Bigbee, 5; by Gardner, 7. Runs responsible for—Bigbee, 2; Gardner, 2. Double plays—Fabrique to Murphy to Gleichmann.

BABE RUTH IS HITTING 'EM.

[BY A. P. NIGHT WIRE.]

BALTIMORE, April 18.—Babe Ruth of the Boston Americans, who played left field in today's exhibition game with the Baltimore Internationals, made four home runs in six times at bat. The other two times he was given bases on balls.

BASEBALL RESULTS.

[BY A. P. NIGHT WIRE.]

PHILADELPHIA, April 18.—

	R.	H.	E.
Philadelphia Americans	7	11	1
Philadelphia Nationals	0	7	2

Batteries—Seibold, Johnson and McAvoy, Perkins; Oeschger, Woodward and Cady.

RICHMOND (Va.) April 18.—

	R.	H.	E.
New York Nationals	9	14	2
Washington Americans	7	8	2

Batteries—Steele, Barnes and E. Smith; Ayers, Thompson and Picinich.

CINCINNATI, April 18.—

	R.	H.	E.
Detroit	2	8	1
Cincinnati	5	7	1

Batteries—James, Boland and Stanage; Ruether and Rariden.

LOUISVILLE (Ky.) April 18.—

	R.	H.	E.
Chicago Americans	7	13	0
Louisville (American Association)	0	5	3

Batteries—Danforth and Lynn, Schalk; Friday, Mics and Meyer.

BALTIMORE (Md.) April 18.—

	R.	H.	E.
Boston Americans	12	15	2
Baltimore (International)	3	9	3

Batteries—Pennock, Jones and Schang, Walters; Herbert, Herpsberger, Frank and Egan, Carroll.

CAMBRIDGE (Md.) April 18.—

	R.	H.	E.
New York Americans	11	15	4
Rochester (International)	7	11	5

Batteries—Ferguson, Quinn and O'Dowd, Ruel; Brogan, Sondberg and O'Neil.

TULSA (Okla.) April 18.—

	R.	H.	E.
Chicago Nationals	10	12	1
Tulsa (Western League)	3	10	2

Batteries—Vaughn, Tyler and Daly; Covington, Salisbury and O'Brien, Manion.

FRED FULTON IS SHY SOME MONEY.

[BY A. P. NIGHT WIRE.]

MINNEAPOLIS (Minn.) April 18.—Fred Fulton, heavyweight pugilist, has filed a petition in bankruptcy in Federal Court here, it was announced today. Fulton lists his assets at $7360 and his liabilities at $6523. His liabilities are court judgments against him and promissory notes.

STANDING OF CLUBS.

Team—	Won.	Lost.	P.c.
Los Angeles	10	1	.909
Oakland	7	3	.700
Salt Lake	6	3	.667
San Francisco	7	4	.636
Sacramento	4	6	.400
Seattle	3	8	.273
Vernon	2	7	.222
Portland	2	9	.182

Yesterday's Results.

Los Angeles, 3; Vernon, 1.
Salt Lake, 5; Portland, 3.
San Francisco, 4; Oakland, 1.
Sacramento, 3; Seattle, 2.

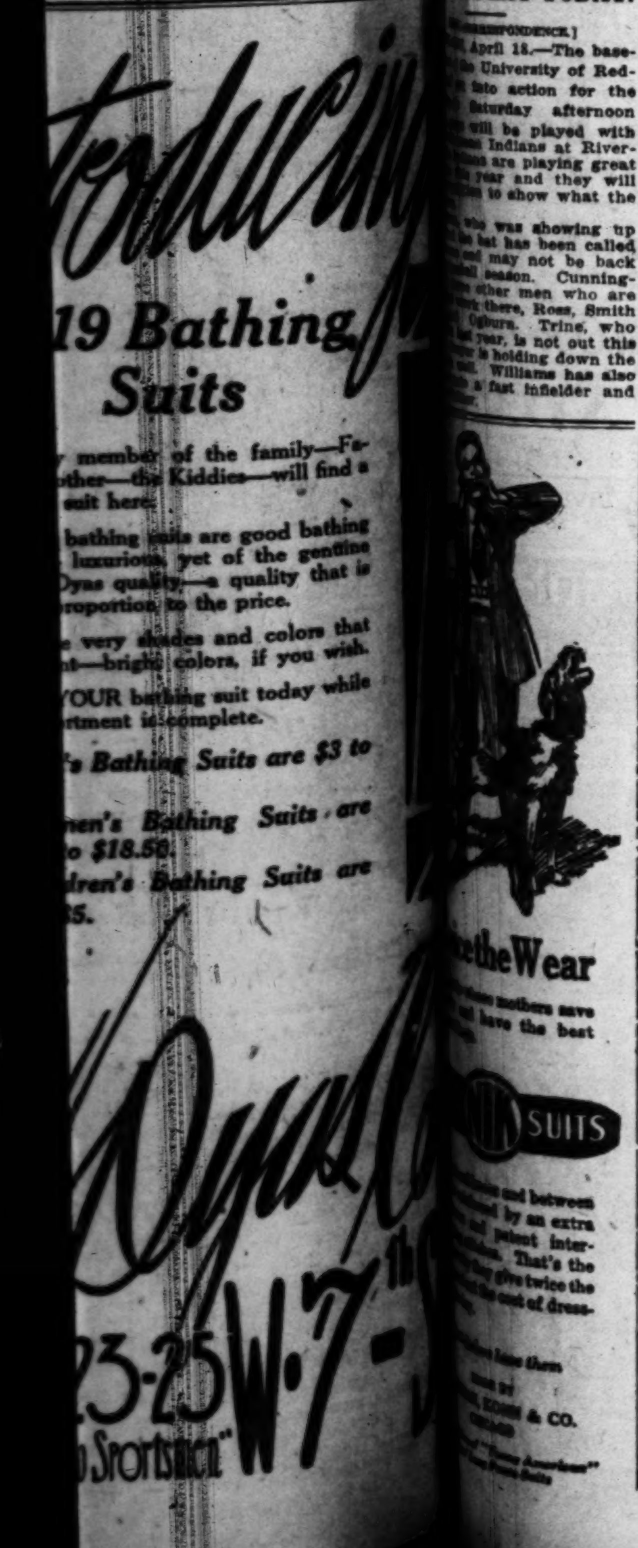

... member of the family—Fa... ...Kiddies—will find a ...

... bathing suits are good bathing ... luxurious, yet of the genuine ... quality—a quality that is ... proportion to the price.

... very shades and colors that ... bright colors, if you wish.

YOUR bathing suit today while ... assortment is complete.

...'s Bathing Suits are $3 to ...

...men's Bathing Suits are ... to $18.50.

...dren's Bathing Suits are ...5.

ARE YOU A GENUINE FRIEND OF FRANCE?

Or are you one who cheers the French flag at movie shows and won't come through with two bits to take care of the old women and children of the battle areas?

We believe you are genuine—we hate to think that you would belong in a class with FRIENDSHIP FAKERS. We have only a few more days to raise $100,000 in the city of Los Angeles.

FILL THIS OUT AND ATTACH IT TO YOUR CHECK

I am a friend of France, and I am willing to prove it with my check-book. Enclosed with this coupon you will find my contribution to the work being conducted by Miss Anne Morgan for the American Committee for Devastated France in the Department of the Aisne.

Name ....

Address (Street) ....

City or Town ....

I believe if a letter is sent to ....

whose address is ...., that he will also subscribe generously.

CUT THIS OUT AND ENCLOSE MONEY IN BILLS OR CHECK

I am a wage-earner. I have many obligations upon me. I have given as much as I could to other drives, and although it will put another crimp in my roll, I am going to send along something for France. It certainly would not be right to give to all other drives and pass up France. Here is twenty-five cents for every member of my family, amounting to...............

Name ....

Address ....

MAKE CHECKS PAYABLE TO

American Committee for Devastated France

503 South Spring Street, Los Angeles, Cal.
Telephone Pico 92

Stoddard Jess, First National Bank, Campaign Treasurer.

Lucien N. Brunswig, State Chairman.

All advertising and other expenses met privately.

Shall We Give "Our Little Brown Brothers" Their Independence

Philippine independence is "almost in sight," President Wilson by letter assures the delegation of forty Filipinos who have come to this country to persuade the American people that the time has arrived for the birth of a Philippine Republic. And Secretary Baker, who read the President's letter to the delegation, added, "I trust that the day is very close at hand."

While many newspapers predict that the Filipinos' request will be granted, there are others that are not in favor of the idea. The Boston **Transcript**, for instance, characterizes the attitude of the administration as "inviting rebellion in the Philippines," while the New York **Tribune** declares that "this is no time for experiment."

The leading article in this week's LITERARY DIGEST—April 19th—is an illuminating presentation of public opinion upon this problem. You will also find many other interesting articles in this number, among which are:

The Failure of Government Operation of Utilities

Is Mr. Burleson Wrecking the Mail Service, Crippling the Telephone and Telegraph, Destroying the Liberties of the Press, and Killing the Movement for Government Ownership?

Why Steel Stagnates
Why Chicago Re-elected Thompson
Proposed Alliance of France and Italy
Lest France Forget
How the Animal Kingdom Chews
Turning Weeds Into Wool
The Beginning of Our Art Alliance With France
Calling Home the Church of Wesley
A Methodist Tribute to the Jew
Lithuanians in the United States
Personal Glimpses of Men and Events
A Nation-wide Building Boom
"Red" Ruin in Russia
Germany Fixes Blame for Defeat
To Put California's Cataracts to Work
To Lend Uncle Sam's Tools
Farming By Natural Signs
Clemenceau's Eloquence
De-Germanizing Shakespeare
The "Doughboy's" Religion
German Devotion to the Bible
Best of the Current Poetry
Helpful Information on Finance and Commerce

Striking Illustrations, Including the Best of Humorous Cartoons

Help Finish the Job!

At sunrise on Monday, April 21st, America fires the first shot in the Victory Liberty Loan campaign and its reverberations will be heard throughout the length and breadth of the land. The enthusiastic response to former calls of the Government for money to conduct the war convinced Germany and the world that America was in deadly earnest, that our people were in this war to win and were determined to see the job through at whatever cost. Now that the war is won we must go just one step farther and furnish the money to pay the last installment on the debt that has rolled up and to bring our boys back home safely and swiftly. And America will do it with a will—for never shall it be said that this country started anything that it couldn't finish. In the name of the thousands of our heroic dead, of the millions of our no less heroic fighters, many of them scarred and maimed for life, our Government now asks as the final act of the people to dig deep and loan—not give—it the money to pay these bills. This call then is to you—to every real American—to buy Victory Liberty Loan Bonds—and buy them to the utmost of your resources. Help finish the job!

April 19th Number on Sale To-day All News-dealers 10 Cents

'Tis a Mark of Distinction to Be a Reader of The Literary Digest

The Literary Digest

FUNK & WAGNALLS COMPANY (Publishers of the Famous NEW Standard Dictionary), NEW YORK

FOO & WING HERB CO.
903 S. Olive St., Los Angeles.
We have testimonials from thousands of persons who have been cured by our Herbs. WHY NOT YOU? T. Foo Yuen, Jr., Mgr.

You Are Invited to Attend one of the Special Free Excursions to
Selvas de Verdugo
(Verdugo Woodlands.) See the F. P. NEWPORT CO., 200 Central Bldg., Sixth and Main.

DRINK AND DRUG HABITS
Cured without pain; craving allayed instantly. Money back if we fail to cure.
THORNYCROFT FARM
Glendale Calif.
1104 E. Windsor Road. Phone Glendale 79.

What have you in the way of
FURNITURE
that you wish to trade for NEW? See our Exchange Department.
FOLEY'S
645 So. Main St.

TONOPAH DIVIDE DISTRICT
Our "Special Divide Service" is proving itself of genuine value to the investor interested in this sensational district.

OATMAN DISTRICT—
Development work in this busy little mining district is being pushed rapidly. A strike of any magnitude in Oatman will undoubtedly cause considerable activity in these issues. A large two-color map of the Oatman district sent free on request.

OUR WEEKLY MARKET BULLETIN—
contains news of vital importance, gathered by an efficient organization of statisticians; boiled down to the bare facts and presented in an interesting manner. Sent free on request. CALL 60151 AND ASK TO HAVE YOUR NAME PLACED ON OUR MAILING LIST.

Buy the VICTORY LIBERTY LOAN
All Active Issues Bought—Sold—Quoted
Prompt and Efficient Service
A. W. COOTE
Stock and Bond Broker
Member L. A. Stock Exchange
604 I. W. Hellman Bldg.
Tel. 60151. Main 4117

PIONEER HOUSE
E. F. Hutton & Co.
MEMBERS
New York Cotton Exchange
New York Stock Exchange
Chicago Board of Trade
118 West 4th Street
Home Phone 10866, Sunset Main 3170.
Hotel Alexandria,
Home Phone F2610, Sunset Main 5960
Pasadena—Hotel Maryland
Tel. Fair Oaks 68.
Through Wires to Chicago and New York Without Relay

C. R. Dalgleish. G. Raymond.
RAYMOND & DALGLEISH
Dealers in Bonds and Stocks,
19 South Marengo Avenue
Phone 5500 Colorado. Pasadena, Cal.
A Co-partnership Organized to Serve Investors Whether Their Requirements Are Large or Small or in Active or Inactive Securities.
—Inquiries Invited—

OIL! OIL! OIL!
Allied Petroleum Corporation offers you
The Great Opportunity
to share the Profits in its large holdings in Three States,
California, Texas, Louisiana
The Great Ranger Texas Oil Field has already made
25 MILLIONAIRES
and hundreds of others have grown Wealthy
THE ALLIED PETROLEUM CORPORATION
holdings of 50 acres in this field is surrounded by
Great Producing Wells
and we are preparing to drill immediately. Our stock is NOW $1 per share, all common stock.
Do Not Hesitate, Buy TODAY, SURE.
Allied Petroleum Corporation.
See Taylor and Hall,
1011-1019 Washington Building.
Los Angeles, Calif.
Phone Main 6166.

Southwest Cattle Loan Company
Offices
CITIZENS NATIONAL BANK BLDG.
Telephone Pico 3266.

HUGHES-ARIZONA
Stockholders—A special meeting of the stockholders of the Hughes-Arizona Copper Company will be held in the Chris Hoffman Bldg., Chloride, Arizona, 12:00 o'clock noon, on the 8th day of May, 1919, for the purpose of considering and ratifying a basis for consolidation with the Arizona Chloride Consolidated Mining Company.
Those of you who will be unable to attend should entrust your proxies to someone who will properly represent your interest.
L. LANDRETH, President.

WE SPECIALIZE IN HIGH GRADE SECURITIES AND
B-O-N-D-S
At prices to yield 6% and 7%. Tax Exempt. Denominations $100, $500, $1000.
ROBERT MARSH & CO.,
200 Marsh-Strong Building.
10175—Pico 2412.

FLORENCE SILVER
Paying 1½c a share monthly. Price 80c a share. Yield nearly 24% a year.
EDWIN KENNEDY & CO.
Members Los Angeles Stock Exchange

Windsor Square
Wilshire's Best Residence Property.
Corners as low as $75 per front foot.
Inside frontage as low as $60 per foot.
R. A. ROWAN & CO.

Business Page: Stocks, Bonds, Grain, Mines

DAILY TRADE TALK.

California Industry Is Jeopardized by Federal Indifference.

BY CHAPIN HALL.

With millions of pounds of California beans in storage, and hundreds of growers suffering actual privation because of inability to move their crops, the War Trade Board has refused, point blank, to protect the industry by placing an embargo on oriental beans.

California growers planted beans at the direct request of the government, as a war measure. They planted them because they were actuated by patriotic motives. When the war ended and the government ceased to exercise its options for the beans the banks came loyally to the relief of the growers. Both were in reasonable expectation that as soon as readjustment problems had been digested the home producer would be taken care of, and preference given to the home-grown bean.

In a dispatch from Clarence M. Woolley of the War Trade Board, to Senator Phelan, in reply to an effort on the part of the Senator to secure relief, Woolley refers to the policy of his board, laid down in the matter of oriental oils, when an embargo was asked on practically the same grounds as that sought for the bean relief.

AN UNHAPPY REFERENCE.

This was not a particularly happy reference, for if there is one thing in connection with the government's arbitrary handling of food matters which brings to the investigator an unholy desire to join the Bolsheviki, it is this same oil episode.

Cottonseed-oil producers had contracted for the cottonseed from a liberal acreage, at a price entirely satisfactory to the farmer. Along comes a government board, which, perhaps knew as little about cottonseed oil as a Boche soldier does of the seventh commandment, and orders the price to the farmer raised several dollars per ton, in spite of the perfectly good contract to which neither party had raised any objection. This was to "help win the war," and the manufacturers swallowed the pill and prepared to turn out the product. Then the government limited the profit to a maximum spread of $3 per ton profit to the oil mills. Two million dollars had been loaned the growers in the Imperial Valley by one manufacturing concern alone. The abrogation of the contract price to be paid for the seed and the limit placed on the profit, which barely allowed for the "slack," made the production of cottonseed oil a patriotic sacrifice rather than a business enterprise.

Then, and to cap the climax, the importation of inferior oriental oils was permitted. Oils packed in second-hand oil cans, oils containing heavy percentages of free fatty acid, which is vegetable offal of the nastiest description; oils which carried a sufficient price range, at a much lower level, to make millions for the packers, and closed the home mills in a hurry, leaving vast quantities of supplies on hand, and millions of investment inactive.

BAD SITUATION.

Here is the situation, as outlined by Senator Phelan, in a telegram to Mr. Woolley, chairman of the War Trade Board, no longer ago than March 11 of this year. It was sent after careful investigation:

"I find a serious situation existing with respect to the cottonseed industry in California, induced by the ruinous competition of imported peanut and cottonseed oils. The Food Administration's stabilization programme calls for $63 per ton of seed to be paid to the farmer; 17½ cents per pound, basis, crude oil to be paid the oil mills by the refiners; refiners to add 3 per cent. profit on their cost, refined to a degree of prime oil containing no free fatty acid or decomposed matter, and to sell to the packers, who convert to a compound and resell at a stabilized price basis of 23 cents per pound. The packers are not doing this. Instead of paying the refiners 19 cents per pound for refined domestic oil, containing no free fatty acid, they are paying 14 cents per pound (this price went as low as 12 cents) for imported oriental peanut and cottonseed oils, containing as high as 2½ per cent. and over of free fatty acid, thus shutting off the market for California cottonseed oil, and instead of making the allowable profit prescribed by the Food Administration, based on a spread of 4 cents, they are making 9 cents per pound, and giving the public a greatly inferior product.

"As an illustration of the inferior grade of oil being imported from the orient, two carloads of peanut oil recently brought into San Francisco were rejected by the inspector of the Bureau of Animal Industry, as containing over 2½ per cent. of free fatty acid, but he was overruled by a superior at Washington.

"Three of the Imperial Valley oil mills are already shut down, and the large mill at Vernon is on the verge of shutting down, throwing about 500 men out of employment. Their present situation is the result of loyally supporting the regulations of the Food Administration, with assurances that the stabilization programme would be maintained; that the packers would co-operate, and that oriental oils would not be permitted to come in, to the detriment of the stabilization programme. The cotton yield of the California district will be about 100,000 bales this year, with a forecast for the coming season of 25 per cent. increase, but if finances are not forthcoming the whole industry will be ruined. I present this matter as one of greatest import and deserving of favorable consideration."

To this appeal the War Trade Board responded by saying that to accede would be to eliminate a large part of the country's import trade and defer a return to normal market conditions. In a letter to Senator Phelan, under date of March 10, and signed by Lawrence Bennett, secretary, the following significant, though ungrammatical, words are used: "The board do not believe that it is within their province to institute new import prohibitions solely for the purpose of protecting domestic industries."

Here are a few of the charges brought against oriental oils, which should give consumers considerable pause:

(1.) The market for our cottonseed is jeopardized, not only for the present, but for all the future, by these inferior foreign oils, which are flooding the market.

(2) The oil is received here in second-hand kerosene cans which have probably been used for months in some oriental home for various purposes, a home very likely germ-ridden with all the filthy diseases known to mankind.

(3) The nuts and beans from which the oil was made were probably transported in a wheelbarrow for long distances, and very likely were used as a bed in stables and elsewhere. The mill which crushed them was probably a "hand power" affair operated by coolies who puddled around in the oil. It is unnecessary to describe the coolie, his diseases and habits.

(4) Some of this stuff was so bad; so permeated with free fatty acid that the inspector of the Bureau of Animal Industry at San Francisco declared it unfit for human consumption. This inspector was overruled at Washington and the oil admitted.

This is the stuff that is being sold in the form of a lard substitute because home manufacturers operating clean and up-to-date oil mills are brought into ruinous competition and the market for our own pure product, refined under every sanitary precaution, is destroyed.

BANKS INTERESTED.

Banks in the Imperial Valley are taking a lively interest in the present condition due to the fact that the customary financing of the farmers is made impracticable through the attitude of the government. One of the Calexico banks investigated the conditions in the south. Here is an extract from a man closely identified with them:

"Your cottonseed oil mills of California are in no worse shape than are the cottonseed oil mills of the entire South. In this State (Louisiana) the price of seed ran from $68 to $73 per ton and some of our mills have had to close down, due to the fact that they were unable to move the oil at any price. Today the restrictions in regard to the sale of seed are practically removed as by telegraphic instructions from Washington the question of seed prices is a matter of mutual agreement between the producer and the mill. This means bankruptcy for a large number of oil mills in this State.

"I have repeatedly written the Food Administration in regard to conditions. Every effort that we have been able to utilize has been worked to the limit in order to keep our legitimate agriculturists and manufacturers from being crushed out of existence by competition with the dirty, filthy oil from the Orient shipped here in unsanitary packages and handled in the most unsanitary manner. We are handicapped in every way in our work. The President and Mr. Hoover are in Europe; neither the Senate nor the House is in session, and the few remaining members of the Food Administration in Washington do not seem to have the authority necessary to issue the peremptory orders which present conditions require."

The bald presentation of this condition, the authenticity of which is vouched for by men who have devoted much time to its investigation should be sufficient to arouse the indignation of the consumer. The government in its sudden paternal interest in our import business threatens to bend so far backwards that a fall is imminent. It is too bad that two great California industries should be the sufferers, for the same rule is being applied to the bean situation as witness a recent exchange of telegrams between Senator Phelan and Mr. Woolley.

CONCERNING BEANS.

On April 4 the Senator addressed the following wire to the War Trade Board via Woolley:

"I have been conferring with bean growers throughout California who have large storage of California beans unsalable. I believe after full conference that an embargo should be put on oriental beans as was done in the case of rice. This would enable the bean men to save themselves. I am particularly interested in this situation as it affects both the individual and the banks who have loyally supported the government. I trust therefore that your board will apply this remedy."

Four days later he received the following reply:

"Your wire concerning the bean situation in California received. I regret to advise you that the War Trade Board feel that they are not authorized to institute an important prohibition on beans for the purpose of protecting domestic industries as this is a matter solely for Congress to determine. In this connection refer to my letter of March 17, concerning the attitude of the War Trade Board with respect to placing an embargo on the importation of oriental oils which contains a statement of policy which is applicable equally to the present suggestion that the War Trade Board prohibit the importation of beans." This telegram is signed by Clarence M. Woolley, who is the vice-chairman of the War Trade Board.

MINING QUOTATIONS IN SALT LAKE CITY.

[EXCLUSIVE DISPATCH.]

SALT LAKE, April 18.—Closing quotations:

	Bid.	Asked.
Alta Michigan	$ .01½	....
Antelope Star	.01¼	....
Alta Con.	.29	....
Bullion	.00½	....
Columbus Rexall	.35	....
Colorado Con.	.08½	....
Crown Point	.05¾	....
Daly	2.00	3.50
Dragon	.15	.19
Empire Copper	.50	....
Eureka Mines	.10	....
[illegible]	.07½	.08¾
[illegible] Run	.01	....
Iron Blossom	.36½	.37½
Indian Queen	.00⅞	.01
Iron King	.33	.35
Michigan Utah	.10½	.11
New Quincy	.08½	.08¾
Nevs	.00½	....
Opohongo	.00⅞	.01¼
Original Bannock	.05	....
Ohio Copper	.60	....
Prince Con.	.49	.51
Sells	.07½	.08
Syndicate	.00⅞	.01
S. K. Coalition	1.20	1.22½
S. K. Con.	1.50	1.70
Sioux Con.	.02½	.03¼
South Hecla	1.60	1.70
Tintic Central	.02⅞	.03¼
Tintic Standard	3.45	3.47½
Wilbert	.04½	.05
West Toledo	.05¼	.05⅞
Walker Mining	3.22½	4.00

YOUR MONEY
makes or destroys home industries. We buy western material and employ skilled mechanics who make good citizens. Our products reach a world market, the profits are used at home.
Loughead Aircraft Mfg. Co.
Contractors to U. S. Navy,
Santa Barbara, Calif.

ASK PALMER TO RULE ON COTTON "COMBINE."

DEPARTMENT OF AGRICULTURE TO TEST LEGALITY OF THE PLANTERS' ACTION.

[BY A. P. NIGHT WIRE.]

WASHINGTON, April 18.—Atty.-Gen. Palmer has been asked by Secretary Houston of the Department of Agriculture for an opinion as to the legality of the movement among southern cotton planters to reduce acreage with the purpose of holding up cotton prices.

The inquiry was made following receipt by the Department of Agriculture of complaints from a number of cotton consuming interests.

It was pointed out today in this connection that appropriation bills for anti-trust prosecutions of the Department of Justice for several years has contained a clause forbidding employment of the trust laws against farmers for any crop-raising activities. The Clayton Anti-trust Act also specifies that farmers shall not be affected by its provisions.

Atty.-Gen. Palmer will prepare an opinion within the next two or three weeks.

DUN'S WEEKLY REVIEW.

Broader Business Development Depending on Peace Treaty.

[BY A. P. NIGHT WIRE.]

NEW YORK, April 18.—Dun's tomorrow will say:

"With all its lack of uniformity, commercial news gives tangible reason for encouragement and optimism and even poorest reports suggest no basic weakness. Considering the formidable problems of readjustment, it is far from strange that sharp contracts are still presented. No divergent conditions in trade and industries obscure the fact that the main movement is steadily forward. Where the gain is merely slight and unconvincing, or where none whatever appears, the retarding elements are both economic and political in character, and it becomes increasingly clear that the broader business development waits largely on the actual consummation of the peace treaty. It is significant, however, that whereas special stress was recently put on the various uncertainties and obstacles, now the emphasis is on the hopeful and constructive aspects, and the change of sentiment makes a distinct advance toward the attainment of that full measure of progress which seems to be plainly foreshadowed. Weekly Bank clearings, $6,362,941,289."

THE WOOL MARKET: PRICES IN BOSTON.

[BY A. P. NIGHT WIRE.]

BOSTON, April 18.—The Commercial Bulletin tomorrow will say:

"Prices in the Philadelphia sales this week have been as strong as in the Boston sale last week and withdrawals have been heavier, but the wools have also been poorer, so that on the whole there is little change in the situation.

"The market for fine goods is still strong, but late buyers are not finding it easy to get satisfactory deliveries. The foreign markets are still all firm and generally a little stronger. Some buying on contract is reported from Southern Utah at 43 to 45 cents."

Scoured: Texas—Fine twelve months, 1.38@1.42; fine eight months, 1.25@1.30.

California—Northern, 1.38@1.42; middle counties, 1.38@1.40; southern, 1.20@1.22.

Oregon—Eastern No. 1 staple, 1.65@1.70; eastern clothing, 1.39@1.40; valley No. 1, 1.45@1.50.

Territory—Fine staple, 1.65@1.70; half-blood combing, 1.45@1.50; three-eighths-blood combing, 1.08@1.15; fine clothing, 1.40@1.42; fine medium clothing, 1.35@1.38.

Pulled—Extra, 1.55@1.60; AA, 1.50@1.55; A superiors, 1.40@1.45.

Mohair (domestic)—Best combing, 50@55; best carding, 50@55.

MARCH FOREIGN TRADE SHOWS BIG INCREASE.

[BY A. P. NIGHT WIRE.]

WASHINGTON, April 18.—Continued increase in the foreign trade of the United States was shown in statistics made public today by the Bureau of Foreign and Domestic Commerce. Exports in March were valued at $605,000,000 as compared with $588,000,000 in February this year and $523,000,000 in March of last year. For the nine months of the fiscal year ending with March, the exports were worth $4,991,000,000, approximately $600,000,000 more than the corresponding period of last year.

Imports for March totaled $268,000,000 as against $235,000,000 in February and $242,000,000 a year ago. In nine months the imports have been worth $2,201,000,000 compared with $2,083,000,000 last year.

Importers and exporters who heretofore have been denied licenses for proposed shipments were notified by the War Trade Board today that the many relaxations of restrictions since the armistice now made it possible to grant many applications rejected in the past.

ISSUE ADMISSION TAX REGULATIONS SOON.

[BY A. P. NIGHT WIRE.]

WASHINGTON, April 18.—Regulations governing collection of the tax on admissions, soon to be issued by the Bureau of International Revenue, define the four classes which are exempt from the tax. They are children under 12 years old, bona fide employees of the place of amusement, municipal officers on official business, and soldiers and sailors in uniform. All other persons are subject to the tax, which is 1 cent for each 10 cents or fraction thereof, of the price of admission.

If the theater sells to a soldier or sailor a $2 ticket for $1, the tax is 10 cents on $1, not 20 cents on the regular price. Admissions by passes are subject to the tax. If the pass entitles the holder to a $1 a seat, he must pay 10 cents. The dramatic critic who occupies a $2 orchestra chair must pay 20 cents.

The law provides the tax shall be paid by the person paying for the admission, and that places of amusement shall keep a record of the amount of tax collected. Monthly returns must be made to collectors of internal revenue on or before the last day of the month following that for which the return is made.

KANSAS WHEAT CROP LARGEST IN HISTORY.

[BY A. P. NIGHT WIRE.]

TOPEKA (Kan.) April 18.—The first Kansas wheat crop report of the year, issued today by the secretary of the State Board of Agriculture, shows that the condition and acreage of wheat in Kansas this year is the best and largest in the history of any State at this time of year. The report places the acreage at 10,758,000 acres and the condition is estimated at 99.32.

If the ordinary method of figuring the yield is used, the forecast is that the State will produce more than 215,000,000 bushels of wheat from this crop.

Under guaranteed prices the value of the crop would be $475,000,000, or nearly a half-billion dollars. This would average about $45 per capita for the entire State.

FOODSTUFFS JUMP 2 PER CENT. IN MARCH.

[BY A. P. NIGHT WIRE.]

WASHINGTON, April 18.—Foodstuffs increased in price in March after public hopes of a return to normal levels had been raised by a decrease in February, said a report today by the Bureau of Labor statistics. As a whole, twenty-two articles of food were 2 per cent. higher last month than the preceding month, and were 14 per cent. higher than March, 1918. For the six-year period, March, 1913, to March, 1919, the increase in the retail prices of all foods was 80 per cent., with flour, bacon, lard and cornmeal increasing more than 10 per cent. each.

Butter declined 19 per cent. in February, then increased 16 per cent. in March. Other increases in March were sirloin steak 1 per cent., round steak and chuck roast 2 per cent., coffee and tea 3 per cent. Navy beans, potatoes, rice, eggs and milk declined in price.

Rush Work on Live-stock Show.

[BY A. P. NIGHT WIRE.]

PORTLAND (Or.) April 18.—Three shifts of men are working day and night at the site of the proposed pavilion for the Pacific International Live-stock Show here, in order to get the fill ready at the earliest possible date. O. M. Plummer, general manager of the association, said today that the building will be completed and ready in time for the live-stock show to be held in November.

Dupont Resigns Presidency.

[BY A. P. NIGHT WIRE.]

WILMINGTON (Del.) April 18.—It was announced by the executive board of the E. I. Dupont de Nemours Company this afternoon that Pierre S. Dupont had resigned from the presidency of the company. Irenee S. Dupont, chairman of the executive committee, succeeds him as president and Pierre S. Dupont becomes president of the board of directors. These changes became effective May 1. It was said at the Dupont office that these changes were made in order to meet the changes in business conditions consequent upon the ending of the world war.

SUNDAY LOAN ACTIVITY LEFT TO COMMITTEES.

ALL PREPARATIONS READY FOR OPENING OF THREE WEEKS' CAMPAIGN.

[BY A. P. NIGHT WIRE.]

WASHINGTON, April 18.—The Sunday observance issue raised by protest of churches and ministers in a number of cities against flying circuses and exhibition of moving pictures in connection with the Victory Loan was met today by the Treasury in a decision to leave the question to each community affected.

From scores of cities today came word that the local loan committees have made all preparations for opening the three weeks' campaign with a rush Monday, in efforts to raise their quotas early in the period and leave the remainder of the time for pushing subscriptions.

"Self interest constitutes the principal reason why the public should subscribe generously to the Victory Loan," said the Federal Reserve Board in its monthly bulletin today.

"If the obligations already taken by the banks are not liquidated," said the bulletin, commenting on the billions of treasury certificates of indebtedness already absorbed by the banks "the community at large will suffer from the continued inflation of banking credit and from the high prices that are consequent upon this condition of affairs. Only one remedy for the situation now existing can be applied; that, namely, of subscribing freely for the government obligations when offered and of paying for them out of the proceeds of savings, either already accumulated or to be accumulated from time to time.

"Indeed, the urgency for adherence to this policy is greater now than it was during the war, inasmuch as at that time there was strict oversight and control on the part of the government over production, distribution, and, in a measure, consumption while at present that oversight has naturally and properly been greatly relaxed, or in many branches of business, entirely abolished.

"The responsibility of saving and conserving resources thus remains with those who are the recipients of current incomes, either from investments or from salaries and wages, in perhaps a higher degree than was previously true."

WILSON ORDERS PRICE DISCUSSION REOPENED.

RAILWAY ADMINISTRATION AND INDUSTRIES BOARD TOLD TO AGREE.

[BY A. P. NIGHT WIRE.]

WASHINGTON, April 18.—President Wilson has directed the Industrial Board of the Department of Commerce and the Railroad Administration to reopen discussion of price stabilization and endeavor to find a common ground on which they can agree.

Chairman Peek announced today that the board would take up the question with the Railroad Administration immediately, but any action probably will have to await the return of Director General Hines next week from an inspection trip in the West.

The President's cablegram was addressed to Secretary Redfield, and in the absence the text of it is not made public. Mr. Redfield cabled the President last Friday asking whether the board should go out of existence because of the refusal of the Railroad Administration to accept a new schedule of steel prices arranged with the industry, or should continue quiescent until the President returned and a new plan of action should be worked out.

The President's action is accepted generally as meaning that the policy of stabilizing prices by agreement reduced from war levels will be continued.

SPRINGFIELD (Mass.) April 18.—Secretary of Commerce William C. Redfield, who spoke here today, commenting on the cable message from President Wilson on the reopening of the discussion of price stabilization, said that the statement from the President was telephoned to him by his secretary last night.

"Providing the statement was correctly transmitted to me," he said, "I believe it is safe to prophesy that the policy of stabilizing prices by agreed reductions from war levels will be continued. I can make no definite comment, however, until I read the cablegram myself."

CORPORATION PERMITS.

[EXCLUSIVE DISPATCH.]

SACRAMENTO, April 18.—Golden State Milk Company, the principal place of business of which is Vallejo, Solano county, has permission from Commissioner of Corporations E. C. Bellows to issue 300 shares of its capital stock in exchange for the property and business of three separate concerns operating independently in the city of Vallejo.

The company was organized for the purpose of engaging in the creamery business and the consolidation proposed includes the Durham Dairy, Central Union Creamery and Vallejo Dairy Delivery.

The Rolph Navigation & Coal Company, San Francisco, has been permitted by the commissioner to issue $2,000,000 aggregate par value of its first mortgage 7 per cent. serial gold bonds.

Geyser Serial Company, San Francisco—To sell 24,999 shares at par $1 per share for cash and to issue one share to F. C. Hagel and thereafter to issue to him one share for each share sold for cash. The shares thus to be issued are in exchange for a secret formula for the manufacture of a so-called health drink, machinery, raw material and an option to purchase a lot in the city of Oakland. The permit contained a provision that the company must sell not less than 10,000 shares within six months. The shares issued to Hagel are required to be deposited and held as an escrow pending the further order of the commissioner.

Noiseless Typewriter Distributing Company, San Francisco—To sell 785 shares of its first preferred capital stock, at par $100 per share for cash; to issue 315 shares of its second preferred and 215 shares of common to James G. Tavares in exchange for shares of Noiseless Typewriter Distributing Company (a California corporation) and to issue 250 shares of its common capital stock to Samuel L. Hoover for services rendered.

Carbon Fuel & Products Company, Oakland—To issue 150 shares of its capital stock, par value $100 to certain persons who already have subscribed for the same. The balance of the shares numbering 100 later are to be sold to the same persons. The company was incorporated for the purpose of manufacturing charcoal and carbon products and by-products from wood and wood material under certain patented processes. The corporation is to have the exclusive right in California to manufacture charcoal and carbon fuel by this process.

Allied Industries, Inc., San Francisco—To issue five shares to its incorporators and to sell 24,005 shares to W. S. Greenfield, C. D. Slaughter and their three associates at par $10 per share. The company proposes to engage in the automobile accessory business.

Krogh Pump & Machinery Company, San Francisco—To issue five shares to its incorporators at par $1 per share for cash and 250,000 shares for the business of Krogh Manufacturing Company.

Macauley Farms Company, Inc., San Jose—To issue 2000 shares of its capital stock of its incorporators, at par, $10 for cash. The company proposes to engage in the business of raising live stock.

Pneumatic Cushion Company, San Francisco—To sell 5000 shares of its capital stock at 30 cents per share for cash. Permission also is given to issue 75,000 shares for legal services rendered with the condition that these shares be deposited as an escrow.

LIVE-STOCK MARKET. LOCAL AND EASTERN.

Following are the wholesale meat prices reported yesterday in Los Angeles by the United States Department of Agriculture, Bureau of Markets:

STEERS—Good, 20.50@21.50; medium, 19.00@20.50; common, 18.00@18.50.

COWS—Good, 19.00@20.00; medium, 17.00@18.50; common, 15.00@16.00.

BULLS—Good, 15.00@15.50; medium, 14.50@15.00; common, 13.50@14.00.

SPRING LAMBS—28.00@30.00.

LAMBS—Choice, 26.50@28.00; good, 26.00@26.50; medium, 25.00@26.00; common, 24.00@25.00.

YEARLINGS—Good, 24.00@26.00; medium, 23.00@24.00.

MUTTON—Good, 19.00@20.50; medium, 18.00@19.00; common, 17.00@18.00.

LIVE-STOCK PRICES.

The following prices for classes and grades of live stock represent those being paid by local killers f.o.b. Los Angeles. Country point prices are usually $1.00 to $1.50 less than these figures, dependent upon the distance from this city.

Good steers, 13.00@13.50.
Medium steers, 11.00@12.00.
Common steers, 9.00@10.00.
Good cows, 11.00@12.00.
Medium cows, 9.00@10.00.
Common cows, 6.00@7.50.
Hogs No. 1, 175-225 lbs., 17.50@18.00.
Hogs No. 2, 250-400 lbs., 16.00@16.50.
Feeder hogs, 13.50@14.00.
Above prices are for grain-fed hogs in carload lots f.o.b. Los Angeles.
Spring lambs, 7.50@8.00 per head.
Fall lambs, No. 1, 55 to 70 lbs. 16.50@17.00.
Fall lambs, No. 2, 65 to 80 lbs., 16.00@16.50.
Wethers, No 1, 11.00@12.00.
Ewes, No. 1, 9.50@11.00.
Eighteen cars were loaded April 17.

LOCAL TRADE CONDITIONS.

FRESH BEEF.—Supply adequate, market quiet, demand fair.

STEERS.—Supply adequate, market slow, demand just fair.

COWS.—Supply moderate, market slow, demand about fair.

BULLS.—Supply moderate, market weak, demand fair.

VEAL.—Supply moderate, market firm, demand very good.

PORK.—Supply adequate, market slow, demand light.

LAMBS.—Supply liberal, market unsettled, demand fair.

MUTTON.—Supply light, market firm, demand good.

Sheep steady; receipts, 242. Spring lambs, 17.50@18.00; prime lambs, 16.00@17.00; fair to medium, 14.00@15.00; yearlings, 11.00@12.00; wethers, 9.00@10.000; ewes, 8.50@10.50.

KANSAS CITY, April 18.—Hogs, receipts, 6000; lower. Heavies, 20.20@20.50; lights, 15.00@20.00; packing, 19.00@20.00; pigs, 16.00@19.30. Cattle, receipts, 1800; steady. Steers, 10.50@19.35; cows and heifers, 6.50@15.35; calves, 10.25@14.25; stockers, 8.50@15.00. Sheep, receipts, 2000; higher. Lambs, 16.75@19.65; ewes, 10.25@17.75.

GENERAL MARKET CONDITIONS.

Chicago.—Hog market dull, weak, mostly 10 cents lower than yesterday's average.

Kansas City.—Hog market 25 to 35 cents lower than yesterday's average, closing weak. Packer top, $20.50. Pigs 25 to 50 cents lower.

Chicago.—Cattle market strong to higher; five Canadian Snow steers, $20; champion steers, $21.

Kansas City.—Beef and butcher cattle steady to 15 cents higher; other grades and feeders steady.

Chicago.—Fat lambs fully 25 cents higher; six loads Colorado, $20.10; good handy shorn lambs, $16.75; no sheep offered.

Kansas City.—Sheep market closing with all grades steady to 25 cents higher. Best grades fat sheep and lambs advancing; most spring lambs steady; 69-lb. natives, $20.50.

COMMENT.

Mr. J. A. Kotal of the Bureau of Markets, specialist in retail meat marketing, will arrive in Los Angeles this morning, stopping at the Alexandria. He will hold a conference with retail butchers Monday and Tuesday, the 21st and 22nd, on retailing marketing conditions.

The following is excerpt from the Weekly News Letter published by the Department of Agriculture:

"A country-wide inquiry into the retail meat business is to be made by the Bureau of Markets, United States Department of Agriculture. The survey will include a comprehensive study of retail meat markets covering 'cash and carry,' delivery, 'chain stores' and public market stalls in anumber of selected cities representing different types of trade and different local conditions. Efforts will be made to determine the most effective means and methods for the introduction of economics and the increase of efficiency in the distribution of meat from the wholesaler to the consumer. An information service for the aid of retailers, city and State officials and others interested, is included in the plans as outlined by the Bureau of Markets.

"The work will be under the immediate direction of John A. Kotal, formerly a successful retail meat dealer of Chicago, who for a number of years was national secretary of the United Master Butchers of America.

"The results of these inquiries will be published from time to time, and the bureau anticipates that significant improvements will be suggested and made possible by the studies of this phase of the meat industry, in which the producer as well as the consumer and the trade are vitally interested.

OTHER MARKETS.

[BY A. P. NIGHT WIRE.]

CHICAGO, April 18.—Hogs, receipts, 23,000; market dull and weak, mostly 10 cents lower than yesterday's average. Bulk of sales, 20.25@20.55; heavy weight, 20.40@20.65; medium weight, 20.25@20.55; light weight, 19.75@20.45; light lights, 18.50@20.15; sows, 18.50@19.90; pigs, 17.25@18.75. Cattle, receipts, 2000; general market strong to higher; five head of Canadian choice steers, 20.00; one head at 21.00. Heavy beef steers, 11.75@20.25; light steers, 10.40@18.50; butcher cows and heifers, 7.85@15.75; canners and cutters, 6.15@10.40; veal calves, 14.00@16.00; stocker and feeder steers, 8.50@15.75. Sheep, receipts, 7000; fat lambs fully 25 cents higher. Top wooled lambs, 20.10; shorn, 16.75; no sheep offered, quotations on wooled stock; lambs, 84 pounds or less, 18.25@20.10; 85 pounds or better, 18.00@20.00; culls, 14.50@18.00; ewes, medium and good, 12.00@15.50; culls and common, 6.00@12.00.

PORTLAND, April 18.—Cattle steady; receipts, 143. Steers, best, 13.70@14.75; good to choice, 11.50@12.50; medium to good, 10.00@11.00; fair to good, 9.00@10.00; common to fair, 8.00@9.00; good to choice cows and heifers, 10.50@12.25; medium to good, 7.00@8.00; fair to medium, 5.00@6.00; canners, 3.50@4.50; bulls, 6.00@8.50; calves, 9.50@14.00; stockers and feeders, 7.00@10.00. Hogs strong; receipts, 412. Prime mixed, 19.50@19.75; medium mixed, 19.00@19.50; rough heavies, 17.50@17.75; pigs, 17.50@17.75; bulk, 19.00@19.75.

BUTTER AND EGGS: LATEST QUOTATIONS.

LOS ANGELES, April 18.—Butter, creamery extras, Produce Exchange closing price, 51 per lb.; prices to retail merchants in 1-lb. squares, 54@55.

EGGS—Fresh extras, Produce Exchange closing price, 45 per doz.; price to retail merchants, 48@50 per doz.; case count, Produce Exchange closing price, 44 per doz.; price to retail merchants, 47@49 per doz.; pullets, Produce Exchange closing price, 43 per doz.; price to retail merchants, 46@48.

CHEESE—30 per lb. Price to retail merchants, 32@33.

OTHER MARKETS.

SAN FRANCISCO, April 18.—Eggs, fresh extras, 48; fresh extra pullets, 45.

NEW YORK, April 18.—Butter firmer, creamery, higher than extras, 66½@67; creamery extras, 65½@66; firsts, 64@65. Eggs steady, unchanged. Cheese unchanged.

CHICAGO, April 18.—Butter higher; creamery, 55@62½. Eggs higher; firsts, 39@40¾; ordinary firsts, 38½@39; at mark, cases included, 39@40¾; storage packed firsts, 42@42½; extra, 43.

PRODUCE RECEIPTS AT SAN FRANCISCO.

[BY A. P. NIGHT WIRE.]

SAN FRANCISCO, April 18.—Receipts: Flour, 800 quarters; barley, 4914 centals; potatoes, 350 sacks; beans, 40 sacks; hay, 259 tons; hides, 50 in number; wine, 11,200 gallons.

Corn, California yellow, 3.00@3.25.

Strawberries, southern, 2.00@2.50 crate of 15 baskets; do., Imperial Valley, 2.50@3.00, some at 3.25.

Asparagus, graded, 8@9 lb.; celery, 3.00@5.00 crate, of 4 and 5 dozen; sweet potatoes, 4.50@5.00 cental; green peas, 8@10 lb.; cabbage, 2.00@2.50 per 100 pounds.

SHIPPING.

LOS ANGELES HARBOR.

ARRIVED—FRIDAY, APRIL 18.

Steamer Ernest H. Meyer, from San Diego.
Steamer Spokane, from San Francisco.
Steamer Vanguard, from Eureka.
Steamer J. A. Moffett, from Seattle.

SAILED—FRIDAY, APRIL 18.

Steamer Spokane, for San Francisco.
Steamer Redlands, for trial trip.
Motorship Sierra, for San Francisco.

PASSENGER SCHEDULE.

TO ARRIVE.

April 19—Admiral Schley, Seattle, 5 p.m.
April 19—Humbolt, San Francisco, 4 p.m.
April 19—Hartwood, Gray's Harbor, 6 a.m.
April 20—Celilo, Portland, 6 a.m.
April 21—Admiral Schley, San Diego, 7 a.m.
April 21—Spokane, San Francisco, 7 p.m.
April 22—Governor, Seattle, 12 m.
April 23—Humbolt, San Francisco, 4 p.m.
April 23—Willamette, Portland, 6 a.m.
April 24—Governor, Seattle, 12 m.
April 24—Watama, Portland, 6 a.m.
April 25—Spokane, San Francisco, 1 p.m.

TO DEPART.

April 20—Admiral Schley, San Diego, 10:30 a.m.
April 20—Humbolt, San Francisco, 12 m.
April 21—Admiral Schley, Seattle, 12 m.
April 22—Spokane, San Francisco, 12 m.
April 23—Governor, San Diego, 10:30 a.m.
April 24—Governor, Seattle, 12 m.
April 24—Humbolt, San Francisco, 12 m.
April 25—Spokane, San Francisco, 11 p.m.

Steamers call at San Francisco for passengers to and from ports further north.

Steamer for Catalina Island leaves foot of Fifth street, San Pedro, at 10 a.m., returning from Avalon at 5:45.

Pacific Coast Steamship Company steamers dock at pier A, Wilmington.

C. R. McCormick & Co. and White Flyer Line steamers dock at First street, San Pedro, for passengers and baggage.

Ferries leave the foot of Fifth street, San Pedro, for East San Pedro every ten minutes, and for Terminal every half hour.

Launches for Long Beach leave the foot of Fifth street, San Pedro, hourly.

COASTWISE CARGO CARRIERS.

Steamer San Jacinto, Gray's Harbor, sailed April 13.
Steamer Tamalpais, Gray's Harbor, sailed April 16.
Steamer Carmel, Gray's Harbor, sailed April 12.
Steamer Charles Christensen, Willapa, loading.
Steamer Hartwood, Columbia River, loading.
Steamer Helene, Gray's Harbor, sailed April 12.
Steamer Daisy Freeman, Portland, loading.
Steamer Santiam, Astoria, loading.
Steamer Martha Buehner, Coos Bay, loading.
Steamer Phyllis, Seattle, sailed April 15.
Steamer Solano, Vancouver, loading.

A Professional Man's Investment
Professional men cannot exercise too great care in the selection of investments. Safety should be the vital consideration. The best securities a professional man can buy at the present time are the securities of the UNITED STATES OF AMERICA. The security is unequaled. The present yield is exceptional. The market is broad and should steadily improve. They are not subject to the Normal Income Tax and for limited amounts are free from the imposition of all Income Taxes. Safeguard your savings.
BUY VICTORY BONDS
BLYTH, WITTER & CO.,
LOS ANGELES, TRUST & SAVINGS BLDG. SAN FRANCISCO, MERCHANTS EXCHANGE BLDG. NEW YORK, 61 BROADWAY.

Investors Take Notice
If you heard that you could get into a manufacturing business that has paid in some cases as high as $75,000 for every $100 originally invested, you would hardly believe it, yet I can prove this to be true.
You can get into the same line of manufacturing business right now and I can show you conclusively that your money will not only be safe, but that you will receive big returns on every dollar invested now. This is no "get rich quick" Wallingford outfit, but a legitimate, going, progressive business, now ready to expand into larger fields. I will give full details if you will call at 400 H. W. Hellman Building, ask for Mr. Graves.

LOGAN & BRYAN
Members New York Stock Exchange. New York Cotton Exchange. Chicago Board of Trade
210 WEST SEVENTH STREET.
L. N. STOTT, Resident Partner. DEWITT HARLOW

A. H. CRARY & CO.
Members Chicago Board of Trade.
Brokers—Stocks, Bonds, Grain, Provisions, Cotton, Logan & Bryan
West 5304. 119 W. FOURTH ST., LOS ANGELES.

Wm. R. Staats Co. DEALERS IN MUNICIPAL AND CORPORATION BONDS
ALSO EXECUTE COMMISSION ORDERS IN LISTED SECURITIES
LOS ANGELES PASADENA SAN FRANCISCO

Wilson, Lackey & Co. STOCKS AND BONDS BOUGHT AND SOLD on All Exchanges
Main 2751 414 I. W. Hellman

Elgin and Waltham BRACELET WATCHES From $18 up MONTGOMERY BROS. Broadway at 4th St.

BLANKENHORN - HUNTER - DULIN
MUNICIPAL, DISTRICT AND CORPORATION BONDS
402 Trust and Savings Building LOS ANGELES. Main 6801

TORRANCE, MARSHALL & COMPANY
Dealers in Government, Municipal, Corporation SECURITIES
111-113 West Fourth St.

Citizens National Bank
N. W. Cor. Fifth and Spring.
Dealers in Government, Municipal and High-Class Corporation BONDS

Citizens National Bank
N. W. Cor. Fifth and Spring
Buys and Sells All Issues of U. S. Liberty Also State, Municipal and Other High Grade BONDS

JNO. O. KNIGHT & CO. BROKERS
Members Los Angeles Stock Exchange.

FRED C. ADAMS
810 CITIZENS NAT. BANK BLDG.
Will Buy or Sell New York or Local STOCKS AND BONDS

Stephens & Company INVESTMENT SECURITIES 521 SOUTH SPRING

ARONSON AND COMPANY
H. W. HELLMAN BUILDING
BONDS-INVESTMENT STOCKS

COMMERCIAL.

LOCAL PRODUCE MARKET.

The following prices were obtained by local wholesalers yesterday:

APPLES—No carlot arrivals. Demand and movement good. Little change in prices. Boxes: Oregon, Newtowns, extra fancy, medium size, 3.50@3.75; Spitzenbergs, extra fancy, medium size, 3.50@3.75; Arkansas Blacks, extra fancy, medium size, 3.75@4.00; loose, 7@8 per pound; Winesaps, extra fancy, medium size, 3.75@4.00; loose, 7½@8 per pound. California Yellow Newtowns, fancy, medium size, 3.00@3.50; loose, 7 per pound. Oak Glen, Rome Beauties and Pearmains, 3.50@3.75; Winesaps, 3.75@4.00. Yucaipa, Delicious, fancy, large size, 3.00@3.50.

ARTICHOKES—75@85 per doz.

ASPARAGUS—2 cars arrived. Northern, green, extra fancy, 15; fancy, 10@11; choice, 8@9 per pound; local, 13@14 per pound.

CABBAGE—Best, 4.00@4.25 per crate.

CARROTS—40@45 per dozen bunches.

CAULIFLOWER—Best, 2.75; poorer, 2.35@2.50 per cabbage crate.

CELERY—Homegrown, best, 8.00@8.50; poorer, 5.00 per crate.

GRAPEFRUIT—Local fancy, 2.50@3.00 per box.

LEMONS—Fancy, packed, 4.00@4.25 per box; local pack, 3.00; loose, some tree-ripe, 1.75@2.00 per box.

LETTUCE—Best, in cabbage crates, 70@75.

ONIONS—No carlot arrivals. 2 cars on track unbroken. Demand and movement moderate. No change in prices. Stockton, sacked, per 100 pounds, Browns, best from cold storage, 4.25@4.50; White Globes, 11.00@12.00. Homegrown, green onions, 15 per pound.

ORANGES—Navels, medium size, fancy, 5.50@5.75; local pack, 3.00@4.00; Tangerines, 7@7½ per pound.

PARSLEY—20 per dozen bunches.

PEARS—Oregon, Winter Nellis, loose, 6@7 per pound; packed, 3.25@3.50 per box.

PEAS—Local (San Pedro,) best, 9@11; Imperial Valley, 8 per pound.

PINEAPPLES—20 per pound.

POTATOES—5 Idaho, 4 Oregon, 3 Washington arrived; 42 cars on track unbroken. Demand and movement slow. Little change in prices. Market dull. Stockton, Burbanks, quality generally good; sacked, per 100 pounds, extra fancy, 3.75@4.00; resorted, 4.10. Idaho, Russets, quality and condition fair, 2.50@2.75; rurals, 2.40@2.50. Oregon, Burbanks, fancy, 2.75@2.90. New stock, Homegrown, Red Rose and White Rose, 2.50@2.75 per lug box.

RADISHES—Round Red, 25 per dozen bunches.

RHUBARB—Local Giant Strawberry, 1.00@1.25

...OODMAN JURY COMPLETE.

...idence in Case of the Mayor will Start Monday Morning at Ten.

(Continued from First Page.)

...either way, because I see ...hear him most every day."
...being asked if he bore any ...ice against the Mayor or ...bers of the police department ...: "Why should I have? Some ...neighbors have been police-...

...ing the interrogation of ... Ley, who is a real estate ..., Capt. Fredericks wanted ... if neighbors hadn't re-... Mr. Ley to the Vigilance ...ittee during a Liberty Loan ... for not having purchased ... Bonds. Mr. Ley said that ... had been the case he had ... aware of it, and added ... he had not had money with ... to invest in government ... Capt. Fredericks went one ... further and wanted to know ... hadn't been at loggerheads ... his neighbors in the past.

...WAYS HAS TROUBLE.

...always has more or less ... with his neighbors, here in ...," was the prompt re-...

... E. Scott of Hines, was ac-... by the prosecution and sworn ... trial juror despite the fact ... that he lived within a ... block of the ranch owned ... Fredericks and added that ... worked for the captain in ..., and had boarded in the ...

... S. Allen of Pasadena, in ... to interrogations, stated that ... voted both for and against ...-Atty. Thomas Lee Woolwine.

... Beattie was accepted by both ... after stating that she had met ... Mayor Woodman and his ...-in-law, E. E. Leighton, at ...'s Press Club luncheon a ... or two ago, and that the ... indictment had been slight-... ...ioned by some of those ... but not by Mayor Woodman ... Leighton.

...ARE MAIN WITNESS.

... the interrogation of pros-... jurors yesterday it became ... ever apparent that the ... intends to use Harace ... its chief witness, probably ... to corroborate his state-... by the introduction of docu-... and circumstantial evidence. ... indicated when Dist.-Atty. Woolwine several times questioned prospective jurors as follows:

"You are probably aware that in a vast number of cases persons naturally band themselves together and commit the crime as accomplices.

"You understand, do you not, that if the testimony of accomplices were totally disregarded, many guilty persons would unquestionably escape punishment.

"You do not believe, do you, that the fact that a man is holding a high office should weigh in his favor and entitle him to consideration that would not be given to the lowliest citizen of the land?

"People of the State very often use as witnesses persons who were actually concerned in the commission of the crime, sometimes with the understanding that immunity will be granted to those who furnish the prosecution with what is generally termed State's evidence."

The defense examined each trial juror carefully as to the amount of credence which would be given such evidence, or the testimony of accomplices, and all of them admitted that they would be guided in their consideration of such testimony by the instructions of the court as to whether or not the testimony of any one accomplice had been sufficiently corroborated.

BACK FROM FRANCE.

Dr. George G. Hunter Comes Home in Charge of Wounded.

After more than eight months of active service with Base Hospital No. 35, Dr. George G. Hunter of 356 South Occidental boulevard, is back from France, and has resumed practice in his old offices in the Brockman Building.

Dr. Hunter left for France with the Los Angeles hospital unit as its neurologist, and was stationed at Mars-Sur-Allier, France. The unit found itself in the center of a great battle area, and handled thousands of cases.

While the greater portion of the original unit is still overseas, Dr. Hunter was detached from the service and sent home in charge of a convoy of wounded men.

...Prominent Woman Author Furnishes Her Evidence That

...T OF THE GREAT BEYOND

has come through her

...CALL TO BROTHERHOOD

This call is revealed in a new book, "The Seven Purposes." By the hand of a woman, hitherto a well-known writer of charming stories, is transmitted a message of thrilling interest and consumate importance—challenging the attention of the thoughtful and forward-looking, and full of comfort and uplift. The author shows what makes her believe that this call has come from the great spiritual "Forces of Construction" to build the world anew.

...E SEVEN PURPOSES

By MARGARET CAMERON.

...not you believe in Life After Death—Whether or not ... this Message as a Revelation from the "Other Side"— ... you may conclude as to its source—You cannot afford ... the great Vision, the new Philosophy of Life, of Right Relationships and World Progress set forth in this unique ...

... the hundreds of letters that have come to Margaret ... from thinking men and women of high standing and ...ence and culture the country over is one from a life-... of religions, in which he says in part:

"... amazed at what has come through you to a waiting ... . . . There is nothing new about truth, but there ... new about this presentation of truth, and I consider ... the greatest contribution to ethics that I have ever seen. ... religion has been omitted and the most practical ... presented. Both have their place, but just now, in this ... age, the practical will gain the attention of the busy ... the theoretical and sentimental would leave him cold ...ed."

... a Revelation—whether divine or not you must decide ...—this CALL TO BROTHERHOOD—But read it ...: it must give you uplift and broader world vision.

...E SEVEN PURPOSES

$2 All Bookstores. . . . .

... & BROTHERS Established 1817.

...AT OLD REMEDY FOR SKIN DISEASES

...Skin of Eruptions ... Poison From the System.

... in your mind that skin ..., Eczema, burn-... and all skin dis-... entirely to impure and ... If the trouble was ... of the skin, by sim-... keeping it clean ... relief — not even ... and salves would ... with us in this ... trouble can be re-... be entirely restored ... S.S.S. is a purely vege-... that you can secure ... druggist—it is a ... will purify your ... a most decided abatement of your trouble, and finally make you entirely well. Fifty years ago S.S.S. was discovered and given to suffering mankind. During this period it has proven its remarkable curative properties as a blood purifier and tonic, and has relieved thousands of cases of disease caused by poor or impure blood, and chronic or inherited blood diseases. You can be relieved, but you must take S.S.S. Take it if only pimples appear, for they denote bad blood, and may be followed by the sufferings from torturing skin eruptions. Therefore, be sure. Don't take chances, don't use lotions. If yours is a special case, write for expert medical advice. Address Medical Director, 258 Swift Laboratory, Atlanta, Ga.

They Attempt a Trans-Atlantic Flight - - - - - - - - - - - By BUD FISHER.

[Copyright, 1919, by H. C. Fisher. Trade Mark Reg. U. S. Pat. Off.]

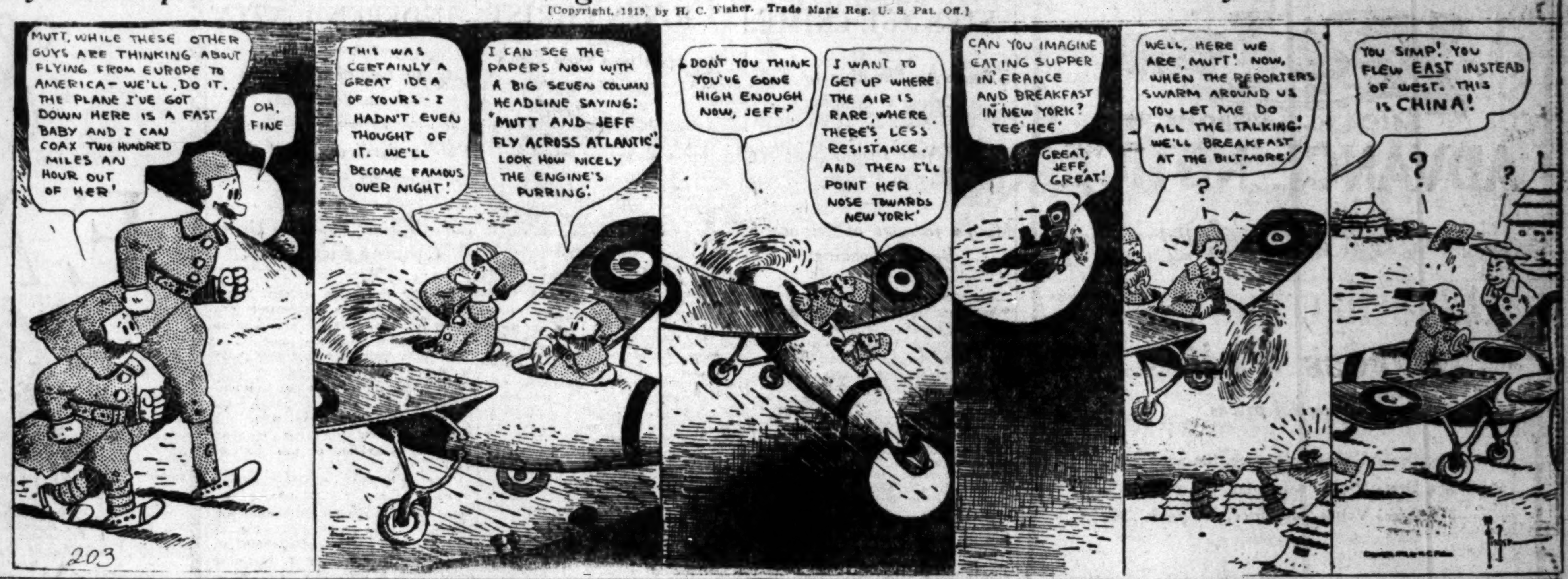

Picture Star Welcomed Home to World's Film Capital.

Marguerite Clark, Her Director, and "Friend Husband."
The latter is the man at the right, and is known as Lieut. H. P. Williams on the army rolls. The other man is Walter Edwards. Location is the Southern Pacific station.

WILL CROWN FILM QUEEN.

The drive for funds for devastated France will reach its climax tonight, at the Hotel Alexandria, when the most popular film star on the screen today will be crowned, with fitting festivities.

Some have been crowned in the past with a heavy prop in the hands of a director who has been goaded too far, and others have had their brows draped with custard pie. But it will only be the audience that tonight will see stars—and they will be of the first magnitude in filmland. For it has gone forth that a king and queen of the silver screen will receive laurels at the hands of an admiring throng.

The contest for supremacy has been going on for ten days, under the auspices of the American Committee for Devastated France. The money paid for the votes is swelling the amount that will be sent to the returning peasants of the Aisne Valley.

Charlie Murray has consented to act as maitre de plaisir, whatever that is. The voting will go on furiously until midnight. Although the stars get nothing out of it but the crown of bay leaves, there is a $1000 bond put up for the person who has sold the most votes during the contest. The bond is given by Lucien N. Brunswig, State chairman of the committee, and nine other prizes have been contributed by Los Angeles merchants.

The count last night showed the following order of popularity: Mme. Nazimova, Mary Miles Minter, Mary Pickford, Mary Anderson, Clara Kimball Young, Kathleen Clifford, Norma Talmadge, Marguerite Clark, Douglas Fairbanks, Bill Hart, Mae Marsh, Charles Ray, Mabel Normand, Charlie Murray, Theda Bara, Charlie Chaplin, Anita Stewart, Blanche Sweet, Alice Joyce, Dorothy Dalton, Lillian Gish.

LAW KNOCKED OUT.

Ordinance Covering Collection Agencies Unconstitutional.

The city ordinance covering collection agencies was declared unconstitutional by Judge Jackson yesterday. The ruling was made in the suit brought by W. R. Cuthbert and other agencies against Mayor Woodman and other city officials, restraining them from enforcing the ordinance, on the ground that it is void and discriminatory.

Judge Jackson held that the ordinance is unintelligible and does not apply to citizens alike. It violates the Constitution and the city charter, he said.

SCOUT KIDNAPING CHARGE.

(Continued from First Page.)

neither the Coy woman, nor any other of the District Attorney's collection of prostitutes can ever be witnesses in the case. We are, therefore, not interested in whether any of them are in California, Calabasas or Kalamazoo. There appears to have been one element forgotten in the District Attorney's story — that is the motion-picture camera."

Attorney Arthur Veitch, also of counsel for the Mayor, said: "This is a feeble attempt at a 'come-back' to the Lulu Wright affidavits, which we have been filing almost daily with the Board of Supervisors."

GRAND JURY BUSY.

Dorothy Coy is one of several women who testified before the grand jury and was to be a witness in the Woodman trial and several other cases. It was said that an attempt was made yesterday to serve Anna Jackson, another grand jury witness, with a subpoena to appear as a witness in the Woodman trial. The five women charged with assaulting her for disclosing to the jail matron the hiding place of their tobacco were accused of assault with a deadly weapon, and were transferred from the City Jail to the County Jail. They are Virginia Brooks, Eleanor Boyer, Florence Dalton, Mary Flores, and Gladys Smith, the first two being witnesses in the Woodman case.

It was also understood that the affidavit of Martin Miklauschutz, a former District Attorney's investigator, alleging that county money was misused in buying liquor for Lulu Wright, a grand jury witness, will come before the grand jury, and that a full investigation will be made.

HOLD EDDIE DERSCH.

Third of Famous Trio to be Tried for Auto Stealing.

Eddie Dersch of the three brothers of that name arrested recently charged with different crimes, was held to answer yesterday by Justice Palmer on a charge of stealing an automobile belonging to T. Yasawa. His brother, William, is in State's prison, and Otto Dersch, another brother, was recently held to answer on six counts of a complaint alleging the theft of six automobiles. A burglary charge against Otto will be revived, according to Deputy District Attorney Heinecke. He was to be tried last September in Department Eighteen of the Superior Court and failed to appear after giving bonds.

Bonds for Eddie Dersch were fixed at $2000, which were not furnished, and he was returned to the County Jail.

PROFFITT AND HILI ARE INDICTED ANEW.

New indictments, involving additional counts, against Howard J. Proffitt and W. E. Hill, former members of the police "flying squad;" William F. Edmondson, a private detective; Lee Tong and "Cock-Eyed" Smith, charging a conspiracy to violate the opium smuggling law, were returned yesterday by the Federal grand jury; against Tusnataro Machida and Arthur Ota, for smuggling Japanese into the country, it is alleged, and the following for violation of the passport law were indicted also: Jose Ortega, Juan Navarro, Francisco de Lorea, Juan Padalfo, Manuel Hernandez, Elliott Robert Peterson, Antonio Martinez and Frank K. Kamka. Three secret indictments were returned.

$5 FULL SET OF TEETH $5

Best Set (none better)	$6.00
Gold Fillings and Inlay (Best)	$1.00
Silver Fillings (Best)	30c
Gold Crowns, 22k (Best)	$4.00
Bridge Work (Best)	$4.00
Extraction (Painless)	50c

All Work Guaranteed for 12 Years.
ONE PRICE FOR ALL.
The only private dentist in Los Angeles doing such high-class dentistry at such wonderfully reduced prices.
Not a new concern. A private, modern office, with experienced operators that have been in this office for the past 10 years. Every modern instrument and equipment to insure your work to be the best.
References — Citizens' Nat. Bank Parmelee-Dohrmann Co., and thousands of patients in Southern Cal.
Free Examination.
IMPORTANT.
My years of success in my present location have caused many advertising dental offices to imitate my advertisement.
Don't Be Deceived.
Be sure you are in the right office.
DR. J. ARTHUR FOSTER
Formerly Yale Dentists.
Phone F3544. 444 S. Bdwy.

TALKS TOO MUCH; JAILED.

Mrs. Amelia S. Grief, who is suing Mrs. Merritt L. Zika to quiet title to property, yesterday turned a prosaic case into a drama with drastic consequences to herself. Her tongue got her into trouble.

Seven times Judge Wood, trying the case, admonished her. She apparently did not heed the admonition. Just before court adjourned, and thoroughly wearied by the flow of words, Judge Wood said to Mrs. Grief:

"I will commit you to three days in jail for contempt of court."

"I won't take it; you have got to take me before a jury," she replied.

"If you talk any more, I will add to the sentence."

"You have no business sending me to jail."

"Keep quiet."

"I don't have to."

Judge Wood adjourned court, and Mrs. Grief shouted she would not go to jail.

"Aw, shut up," ordered her husband.

ACCIDENT IS LIKE HOUSE JACK BUILT.

STREET CAR STARTS IT, TRUCK AND AUTOS PASS IT ON; ONE WOMAN INJURED.

A street car, an auto truck, two pleasure cars and a lunch wagon figured in a peculiar accident last night, resulting in one woman being treated at the Receiving Hospital and enchiladas, tamales, Spanish beans and other Mexican delicacies being scattered broadcast over North Main and Arcadia streets.

It all started when a north-bound Garvanza street car rang loudly for L. F. Green, driver of a heavy oil truck, to get out of the road. As Green turned suddenly towards the curb, he "pinched" the machine of Mrs. B. Mianian of 3014½ Van Buren street. In order to avoid wrecking her automobile Mrs. Mianian drove it into the rear end of a lunch wagon owned and operated by Mrs. Santos Jiminez, who was thrown into a heap among wrecked dishes and Mexican edibles. The impact of the collision knocked the lunch wagon loose from the blocks on which it was standing, and it in turn crashed into the rear end of a Ford owned by Alfredo Arricla of 1712 Kent street.

When Officer Bandle, driver of the emergency ambulance, arrived to take the injured woman to the hospital he found the principals of the accident all trying to lay the blame on each other. For a time it looked as though a riot would start until Officer Bandle ordered all concerned to go to the station and make detailed reports of the accident.

Medical examination showed that Mrs. Jiminez had received numerous cuts and abrasions of the lower limbs, but no serious injuries.

TO PAVE STREET.

The three unpaved blocks on West Eighth street, between Catalina street and Vermont avenue, will be improved with bitulithic pavement. This was decided upon by the City Council yesterday, it having instituted proceedings on its own initiative, in order to connect two sections of Eighth street already paved.

GIVES HER DECREE.

After taking the matter under submission, Judge Taft yesterday granted Marguerite Rapa De Laney, a cabaret entertainer, an annulment of her marriage to Daniel Joe De Laney. The evidence showed that there had been a previous divorce in Illinois, and a marriage subsequently in Indiana, before the year had elapsed. Authorities were searched to establish the fact that it was unnecessary to establish a residence in California in an annulment suit.

Legal.

MULE AND HORSE SALE AT AUCTION at Remount Depot at Camp Kearny, Linda Vista, Cal., April 22, at 9 a.m., continuing till sale is completed. For information write or telegraph above Remount Depot, or Major-General Devol, Fort Mason, San Francisco, Calif.

Schools and Colleges

HOLLMAN Business College
Realty Board Bldg., 631 S. Spring St. F5322; Bdwy. 2560. Send for Catalog.

California Military Academy
The home school for young boys only. In session all year. 13th year. 1500 Norton ave. Phone 74072.

Schools and Colleges

JEFF JEFFERSON
MODERN SCHOOL OF DRAMA AND SINGING.
A-1 talent on hand for all occasions. Special Courses for Teachers. Voice testing free.
SUITE 342-3-4-5 BLANCHARD BUILDING. PHONE 10068.

EGAN SCHOOL
Little Theater Bldg., 1324 So. Figueroa St. Home Phone 60371.
Not only a school for drama, but a school for general culture.
MUSIC, DANCING, DRAMA.
in all their branches.
Patronized by Oliver Morosco, John Cort and many others.
Little Theater for Rent for Recitals and Amateur Theatricals.

CAMP URBAN Military Academy
known for Character Building. Our camp for young boys will open at Catalina Island on June 15. Only limited number of boys admitted. Address the Superintendent, Box B, 800 South Alvarado. Phone 52647.

Page Military Academy A BIG SCHOOL FOR LITTLE BOYS
The largest school of its class in America. Pupils admitted at any time. In session the year around. Send for catalog. R. F. D. No. 7, Box 950. Phone 74216.

95c U. S. ARMY GAS MASKS!
Cost the Government About $7.00 to Make

The most interesting memento of the great war; a relic you will prize in after years beyond value. We present you an opportunity to buy one at only a fraction of original cost.

LATEST GOVERNMENT REGULATION

—1000 only, just received; bought by us at Government auction sale at a mere fraction of their cost, and in order to supply everyone who wants one we have named you only a nominal price. This lot will soon be gone and we urge you to come early if you want one. We do not expect to have them again.

—And everyone should want one. It will teach children more about the horrors of the present war than books will. It is almost certain that the League of Nations will prohibit the use of gas in future wars.

—In addition to their historical value they are very useful to men who work in iron foundries or in places where there is exposure to fumes of any kind, dust, etc. Most of them have been used, but they are in good condition. Complete printed directions with each one.

—**Description:** Consists of a metal can containing an element that permits the air to pass up through tube, but which stops the gas; headpiece fits securely over face, protecting the eyes and closing the nose. When not in use it fits into heavy waterproof canvas haversack, which alone is worth more than our price.

—Every returned soldier should come early and be sure of securing one. Men should decorate their dens with them and have at least one in their home. Every boy will also want one.
—Third Floor—

ARMY & NAVY STORE
530 SOUTH MAIN STREET
"The Store With the Reputation for Good Values"
A. HARRIS, Manager.

—You are welcome to come in and examine one whether you buy or not. While we have them a man from the Western battle front will demonstrate them.
—Third Floor—

Hale's GOOD GOODS
341-343-345 S. BROADWAY
ADVANCE NOTICE
For Monday

Dress Voiles
at special prices

—60c Dress Voiles, sale price, the yard . . 48c
—75c Dress Voiles, sale price, the yard . . 59c
—50c Dress Voiles, sale price, the yard . . 35c

ONE OF THE SPECIALS IN THE BIG MONDAY SALE. SEE SUNDAY TIMES AD.

BERKSHIRE LARD

Nothing is taken away from the pure leaf fat and no substitute is added in making BERKSHIRE LARD

All our products are prepared under the supervision of the United States Department of Agriculture.

Ask Your Dealer for BERKSHIRE LARD

MILLER & HART
ESTABLISHED 1864
CHICAGO

SELL DIRECT TO AN ESTABLISHED BOND HOUSE
CASH PAID — WE BUY — CASH PAID

Liberty Bond Quotations. (L. A. Stock & Bond Exch.)
1st $105.60
3rd . . . . $ 99.75
4th . . . . $ 95.75
We BUY and SELL for CASH on basis of these quotations.

BONDS

War Savings Stamps Cashed

UNITED STOCK AND BOND CO.
Hours 8:30 to 6:00. 634 So. Spring St.—Ground Floor. Private Office for Ladies.

WE PAY
$98.00 for 3rd 4¼
$94.25 for 4th 4¼
(Including 4 Coupons)
$4.00 for W. S. S.
BONDS
NO DEDUCTIONS WHATEVER.
H. N. WILLARD & CO. Ground Floor 623 S. Spring. 14515.

LIBERTY BONDS
BOUGHT FOR CASH. BANK RECEIPTS CASHED.
War Savings Stamps Bought
543½ South Spring — SECURITY STOCK AND BOND CO. — 451 South Main
OPEN FROM 8 A.M. TO 9 P.M.

LIBERTY BONDS
BANK RECEIPTS BOUGHT
CASH PAID.
1st 3½% . . . . $105.75 We buy
1st 4% . . . . $99.60 All Issues.
525 STANDARD BOND CO., South Spring. Ground Floor. Open Evenings.

LIBERTY BONDS
THIRD ISSUE $99.54. GOING UP. These bonds sold yesterday in New York at $95.68, past due and accrued interest added, brings the price to $99.54. We buy all issues.
J. C. BURCH & CO.—619 S. SPRING—Ground Floor.

BONDS
American Securities Co.
202 West Third Street, near Spring. 62651.
828 Story Bldg., 6th & Bdwy. Pico 3304.

Liberty Bonds — Spot Cash Paid
Bank Receipts and War Savings Stamps Cashed.
A. COBB, 335 S. Hill St. Ground Floor.
Quotations. All Coupons attached
1st 3½% $105.75
3rd 4¼% . . . . $ 99.75
4th 4¼% . . . . $ 95.75

BARNES MUSIC CO.
231-233 South Broadway

THE TIMES Always Has the Most Want Ads.
THEY REACH.

Select your FURNITURE and HOUSEHOLD GOODS from the BIG COMPLETE LIST in The Times,—it contains hundreds of EXCLUSIVE advertisements in addition to all those printed in the other five Los Angeles newspapers.

FRESH CLEW TO STRANGE CRIME.

Witness to Shooting of Taxi Driver is Sought.

Victim, Near Death, Supplies Key to Mystery.

Motive for Act of Supposed Bandits Lacking.

Encouraged by a gasping statement that a third man saw the shooting, made by Joseph J. Carvin at the County Hospital, Captain of Detectives George Home, Chief of Police McIntyre of Pasadena and a score of detectives combed Pasadena last night for this witness to the shooting by two bandits of Carvin, shot down as he stood beside his automobile at Oak Knoll and Los Robles avenue early yesterday morning.

That some one in Pasadena is implicated in the shooting the police stated as a fact late yesterday afternoon. The person is alleged to live somewhere on South Marengo avenue. The two bandits, according to the wounded taxi man's statement, mentioned Marengo avenue several times during the drive from this city to Pasadena. Both of the wanted men are thought by the local police to reside in Pasadena or Oak Knoll.

MYSTERIOUS CASE.

According to Capt. Home, the shooting is one of the strangest cases ever placed before the local police. No motive for the crime can be found by the police. Nothing to point to robbery or revenge could be uncovered.

"After a careful personal investigation of the shooting," said Capt. Home, "the facts in this case are

Joseph J. Carvin.

these: Two well-dressed young men hired Joseph J. Carvin, 37 years of age, who lives with his wife and two small children at 817 East Washington street, and conducts a taxi business from Pershing Square, to drive them to Pasadena. The two "fares" arrived at the taxi stand at 2 a.m. yesterday.

"Just after leaving the Los Angeles city limits one of the men, both of whom were riding in the rear seat of the automobile, instructed the driver to go to Pasadena by way of Oak Knoll. The two men then spoke of an address on Marengo avenue, in Pasadena, but Carvin was unable to hear the number. The drive took about half an hour.

"Ordering Carvin to stop the machine at Oak Knoll and Los Robles avenue, the two passengers asked him to open the side curtains, which were buttoned about the car. As he stepped to the automobile door one of the passengers drew a revolver and shot him through the head. As Carvin fell he thought he saw a third person run in the direction the bandits had taken. He lost consciousness and was found in the ditch beside the road at about 8 a.m. yesterday morning. He was removed to the Pasadena Receiving Hospital and then to the County Hospital.

"The bandit's bullet, according to reports received by me from the hospital, struck the taxi driver in the right side of the face, below the temple. It lodged near the spine at the base of neck. He has, according to the surgeons, about an even chance of recovery."

THE DESCRIPTIONS.

The description given the police by Carvin of the two bandits is:

No. 1: About 25 years, five feet six inches, 135 pounds. He wore a brown suit, looks like khaki, a cap to match. Had medium complexion, was smooth-shaven, and looked like an American.

No. 2: About 25 years old, 5 feet five inches, 145 pounds. Wore a black coat and a dark soft hat. Looked like an American.

DOUBLE MURDERER.

On Second Trial Man's Convicted of Slaying Girl and Rival.

Bernardino Castro, accused of a double murder, yesterday lost in his second trial in Judge Craig's court, a jury returning a verdict of guilty of murder in the second degree. A jury in the same court recently disagreed, the vote being ten to two for acquittal. Argument was made yesterday by Deputy District Attorney L. M. Powell and M. G. Phillips and R. J. Adcock, representing the defendant. Castro's plea was self-defense. Castro was convicted for the murder of Euphemia Martinez, his former sweetheart, and Felipe Soto, his rival for the girl's affections. He will be sentenced on Monday.

BLAST VICTIM DIES.

Burns in Submarine Chaser Explosion Fatal to Bluejacket.

[BY A. P. NIGHT WIRE.]

SAN DIEO, April 18.—Announcement was made today that Joseph Chadderton, one of the eight bluejackets burned in an explosion of gasoline on the submarine chaser No. 297 at the municipal pier Monday, died last night. His body was sent to his home, Acra, N. Y., this afternoon. Surgeons at the post hospital say that all the other injured men will recover

PEANS TO THE RISEN CHRIST.

(Continued from Third Page.)

Suzanna Lehmann will sing a solo. At six o'clock the choir and chorus will render the Easter cantata, "The Resurrection," by Manney, and the young people of the Sunday-school will present a scene from Smith's "Love and Service for All Mankind." Twenty of the Sunday-school membership will be assigned parts and T. D. Atkinson will represent the prophet and Mrs. Atkinson will take the part of the prolocutor.

FIRST METHODIST EPISCOPAL.

Easter music at the First Methodist Episcopal Church, Sixth and Hill streets, will be confined to a presentation of the Easter oratorio, "From Olivet to Calvary," at the regular evening hour. The vested choir of a hundred voices, under the direction of Prof. Carl Bronson, will sing the parts and choruses.

CHURCH OF THE EPIPHANY.

The Easter cantata, "The Risen King," will be rendered by the choir of the Church of the Epiphany (Episcopal,) corner Altura and Sichel streets, this evening at 7:45. The music will be under the direction of Ruth May Shaffer.

HOLLYWOOD PRESBYTERIAN.

An Easter musicale will be given this evening at 7:45 by the choir of South Hollywood Presbyterian Church, Normandie avenue near Santa Monica boulevard. Compositions of Handel, Donizetti and Verdi are on the programme, and the "Crucifixion" by Stainer will be sung.

CHURCH OF THE MESSIAH.

The Congregational Church of the Messiah, West Washintgon street and Van Ness avenue, will render two Easter musical programmes, one at the morning hour, and one of the afternoon. At the morning service the anthems "Awake Up My Glory" and "O Death, Where is Thy Sting," will be rendered by the choir and chorus. Two numbers for a double quartette of women's voices, "Christ the Lord is Risen," and "List, the Cherubic Hosts," are included in the programme. Two anthems will be given at the afternoon service, "Christ Our Passover," and "Three Days the Earth."

ST. MARK'S LUTHERAN.

The programme of Easter music at St. Mark's Lutheran Church, Vermont avenue and Thirty-sixth place, includes the following: "As it Began to Dawn" (Aldrich,) choir; "Christ the Lord is Risen" (Dudley Buck,) choir; solo, "Hosanna" (Jules Granier,) A. W. Jumper. In addition the full litturgical service of the church will be used. The evening service consists of a special Easter programme, entitled "The Living Christ," by the Sunday-school.

WEST HOLLYWOOD PRESBYTERIAN.

The musical programme announced for Easter services at the West Hollywood Presbyterian Church includes solos by H. O. Joseph and Mrs. Emory M. Donoho, and a duet by Mr. Joseph and Mrs. Stickney, at the morning service, and two solos, one by Mrs. John E. Croft and the other by Mrs. Emery M. Donoho, at the evening service. The evening hour will be given over to a song service made up of Easter hymns.

MAGNOLIA-AVENUE CHRISTIAN.

The choir of the Magnolia-avenue Christian Church, composed of Mrs. E. D. Aid, Miss Hope Wells, C. W. Harsin and Freeman High, will render a special programme at the Easter morning service. Frank Anderson, at the organ, will direct the singing. In the evening the children of the church will appear in a specially arranged Easter programme.

CHURCH OF THE OPEN DOOR.

An especially attractive programme of Easter music will be presented at the Church of the Open Door, Sixth and Hope streets, at both the morning and evening services Easter. "O Death, Where is Thy Sting" will be rendered by a large chorus choir, Prof. Trowbridge directing. The Bible Institute male quartette will sing "Still, Still with Thee." At the evening service selections will be given by a select chorus, the ladies' quartette and the male quartette. Misses Alberta and Lorene Davis, the girl buglers, known as the "Sammies' Sisters," will also appear on the programme. Dr. Ralph Anderson will lead the congregation in singing gospel songs.

IMMANUEL PRESBYTERIAN.

A musical programme under the direction of William James Chick will be rendered at both the morning and evening services at Immanuel Presbyterian Church. In the morning the following numbers will be given: Organ prelude, "Symphonic Themes" (Tschaikowsky,) Will Garroway; anthem, "The Conqueror" (C. W. Coombs,) chorus choir; violin solo

BROADWAY CHRISTIAN.

Easter music at the Broadway Christian Church will be a prominent part of both the morning and evening services. In the morning the anthems, "Christ the Lord is Risen" and "Hosannah" will be sung. Miss Ferguson will render a solo, "The Resurrection." At the evening service Mrs. Webb will sing, "Ballad of the Trees." George Dykeman, "Greater Love Hath no Man." Mrs. Westmoreland, "The Cross," and the choir, "Jerusalem." A selection by a mixed quartette is also announced.

FIRST UNITARIAN.

At the First Unitarian Church, 925 South Flower street, special attention will be given to music appropriate to Easter; a quartette, "Awake Thou That Sleepest," and "Christ the Lord is Risen Today," will be sung by Mrs. Emilie Cole, Mrs. Jessie Smith Neagles, L. R. Wharton and Robert H. Granger. Mrs. Neagles will sing a solo, "Easter Dawn." Mrs. Ada Marsh Chick, organist, has charge of the musical part of the programme.

FIRST CONGREGATIONAL.

The Easter music offered at the First Congregational Church will be: Morning anthems, "Easter Morn," Brewer, and "Behold, Ye Despisers," Parker. Chorus choir. "He is Not Here," Hawley. Communion service, "The Comforter," Protheroe. Evening service, cantata, "The Cross Victorious," Demarest. The members of the quartette are Mrs. Edith Sage MacDonald, soprano; Mrs. Anna Ruesena Sprotte, contralto; Henry P. Page, bass; C. Haydn Jones, tenor and director. Walter F. Skeele, organist.

FIRST CHRISTIAN.

The eminent composer, Wolcott, presents this year a new anthem, "Christ is Risen, Alleluia," which will have its initial Los Angeles rendition at the First Christian Church, Eleventh and Hope streets, Sunday morning. The anthem is dedicated to Theophilus Fitz, musical director of the congregation. At the evening service, Carrie Jacob Bond's "A Perfect Day," with 'cello obligato, will be rendered by Mr. Fritz, Mrs. Munya Cherinvaska-Swartz accompanying.

CHURCH OF THE PEOPLE.

Easter music at the Church of the People, Blanchard Hall, 233 South Broadway, will be rendered at the morning service at 11 o'clock and will include: piano, "Hark, Hark, the Lark," Schubert-Liszt, Miss Ruth Snow; chorus, "He Cometh Not a King to Reign;" violin solo, "Fantasia Appassionata," Dieuxtemps, Miss Bessie Chapin, prelude, "The Honor of America;" soprano solos, "Hail Glorious Morn," Cadman, and "Resurrection," Parker, Miss Paula Dohrmann.

WELSH PRESBYTERIAN.

Special programme by the chorus. Anthem, "Hallelujah, Christ is Risen," Simper; "Jerusalem, My Glorious Home," Mason; "But They That Wait," Peace. Organ prelude by Miss M. M. Jones. "The Lord Omnipotent Reigneth," sung by Mrs. John Griffith, Mrs. T. M. Morris, Mrs. William T. Jones, Mrs. William Roberts, Mrs. Edward Scow, Messrs. David Jones, Ernest Beynon, David Pritchard and R. E. Jones. Soprano solo, "Crown Him Lord of All," Mrs. John Griffith. Solos by R. C. Jones, Mrs. Betty Sarchet, Joseph Jones and Mrs. Richard Williams. Conducted by E. W. Davies.

PARK CONGREGATIONAL.

In the morning, singing of hymns by the chorus choir. Anthem, "Lo, Easter Dawns;" anthem, "Down in the Lillied Garden;" evening musical services by the Sunday-school and chorus choir; opening hymn, "Jesus Shall Reign," "All Hail, Immanuel!" Anthem, "Sing to the Lord a Glorious Song;" "The Morn of Light," by the Sunday-school; "The Cathedral Chimes," Andrew Bell Ringers; hymn, "All Hail to the Power of Jesus Name."

FIRST PRESBYTERIAN, HOLLYWOOD.

Special Easter music by the quartette, assisted by Miss Nancy Crall, violinist; Mrs. Helen Thresher Simonson, violincellist, and Miss Florence Benedict, pianiste.

FIRST M. E., HOLLYWOOD.

Under the direction of Prof. Horatio Cogswell, a musical programme, including the cantata, "Hail the Victor," by Wooler, will be presented during the evening services.

PICO HEIGHTS CHRISTIAN.

During the evening service the chorus choir will sing two specially arranged anthems and a number of duets will be included in the programme.

UNIVERSITY METHODIST.

Special music by the vestal chorus throughout the day.

STRUGGLE FOR BOY.

Parents Want to Get Him Away from Mother's Sister.

A habeas corpus proceeding for the possession of James E. Gregg, 7 years of age, who is claimed by his parents, R. L. and Myrtle Gregg, and Mrs. Gregg's sister, Mrs. Florence M. Haywood, who has had the boy for more than a year, was heard by Judge Shenk, sitting in Juvenile Court, yesterday.

The Greggs, who have three children, were divorced in 1914 and remarried in 1915. While they were divorced, it is claimed that Mrs. Gregg allowed James to visit with her mother. Subsequently Mrs. Haywood got the boy, and contended that Mrs. Gregg is not a proper person to have custody of James. She also claimed that while the boy is affectionate, his father pushes him away when he wants to kiss him. Mrs. Haywood declares she loves the boy and will give him a good education. Decision will be given this morning.

TO AID SERVICE MEN.

Under provisions of the emergency clause, an ordinance was adopted by the City Council yesterday providing that honorably discharged soldiers, sailors and marines who make application within ninety days for examination for licenses before the board of mechanical engineers shall be exempt from fees therefor.

READY TO ACT INDEPENDENTLY

City to Complete System if Edison Pact Fails.

Public Service Board Tells Engineer to Proceed.

Asks Harbor Board to Order Company from Island.

Unanimous action of the Board of Public Service Commissioners, yesterday afternoon, on a resolution presented by Commissioner R. F. Del Valle, indicated that the board is determined to proceed at once toward the completion of the municipal electrical distribution system if present negotiations with the Southern California Edison Company are not completed by the first of July.

"We all hope the negotiations will work out, but if they do not, we want to be ready for immediate action," said Commissioner Young, as the vote was being taken which authorized Chief Electrical Engineer Scattergood to proceed with the plans for extension.

Commissioner Del Valle's resolution reads:

"Be it resolved, that in view of the fact that the 'operating agreement' with the Southern California Edison Company will, by its terms, expire July 1, 1919, the Chief Electrical Engineer is instructed to prepare and report, as soon as may be practicable, the necessary plans for the extension of the electrical distributing system and the conduct of the power business of the city, independently of that company after said date; such plans to be designed for execution in the event a satisfactory purchase agreement covering the distributing system of that company in this city is not secured prior to July 1, 1919."

A significant fact in this same connection is the adoption of a resolution requesting the Harbor Commission to take immediate steps to secure the removal of all poles, wires and attachments of the Edison Company from Smith's Island, in the harbor district. Such removal has been desired by the board for months past, but it declares that its orders have been ignored by the Edison Company.

WANTS AQUEDUCT WATER.

The county wants to use Los Angeles aqueduct water on its lands surrounding the new Olive View Sanatorium, located about a mile northerly of Sylmar, in the San Fernando Valley. The bulk of the more than 400 acres owned by the county lies within the city limits, but it is not within the boundaries of the San Fernando Valley Irrigation District, and service to the lands would have to come under the special rule made for such cases. The Board of Public Service Commissioners yesterday authorized Chief Engineer Mulholland to make a survey to determine what county lands within the city could be served with aqueduct water. The main pipe line of the Maclay high line passes directly through the property and only a few feet from the sanatorium buildings.

Hamburger's
ESTABLISHED 1881

EASTER

—The Great White Store Reflects, in its Most Beautiful Way, the Joyousness ... Everyone Just Now! The Spirit of the Moment is Everywhere Apparent— all that is Bright and Alluring in the W... of Pretty Clothes and Their D... Accessories to Make Children Happy ... be Seen at Every Turn—for This is ... Children's Store—Always!

Saturday Children's Day

—Bring the youngsters—big girls and big boys—li... girls and little boys—a-shopping today. It is th... day—at Hamburger's! The whole store is at th... service! There's a welcome as big as the big ... itself—for at Hamburger's the children are ... comed Shoppers!

MILK and CREAM
SATISFACTION GUARANTEED
We deliver to all sections of the city and Hollywood. We have our own dairy farm at Hobart Station. Your patronage will be appreciated. Phone us for service.
Phones: Main 852; Home 10787.
Burr Creamery, 798 Towne Avenue
Los Angeles.

2000 Only Olive Drab
U. S. Army Blankets
Regular $7.00 to $9.00 Value
On Sale Beginning Today,
$4 to $5

—A special lucky purchase we made at about half price, of which we are giving you the advantage.

At $5.00—1600 only, regulation U. S. Army olive drab wool blankets; every one a contract blanket stamped U. S.; is 66x84 inches, 4½ pounds; made per government specifications.

At $4.00—340 only, only olive drab army blankets, 66x84 inches, 5½ pounds, slight imperfections and irregularities that do not impair their usefulness.

Only about 2000 in all, remember, and when they are gone, the prices must go back to seven or eight dollars—and at these prices they will soon be gone.

Buy them for the home, the camp, for your outing party, etc. They also make ideal auto robes. Army blankets have no equal for wear.

Third Floor—Mail or Phone Orders Filled.

Easter Suits for Boys
7 to 17 Years
$9.95

—We just received them yesterday. They are up to the minute in style and are most reasonably priced.
—Attractive patterns, including the popular mixtures.
Second Floor—Mail Orders Filled.

U. S. ARMY COT $3.00

Have seen service, but are in good condition.

Bought from the Government at auction sale. This quality cot, new, would have to sell for about tw... our price; have been used, remember, but are in good, serviceable condition. Save money on your cots by buying some of them.

The Best Canteens for Your Outing Trip
Sizes and Prices:

WANTED—400 men to buy 400 of these Thermos Lunch Kits and save $1.05 each.

$2.95 Latest Model. The Regular Price is $4.00.

—Latest model genuine Thermos Lunch Kit. Black metal case, metal bottle holder, two catches. Pint size Thermos bottle that keeps liquids hot or cold.

BATHING SUITS

—Splendid values that you can scarcely duplicate. The Army and Navy Store is pre-eminently the place to buy your bathing suit.
$3.25—Men's fine knitted Bathing Suit; all combinations; all sizes.
$4.45—Men's wool mixed Bathing Suits—colors of oxford, khaki, scarlet, navy, cadet, gray, with contrasting stripes on skirt; all sizes.
$7.50—Men's all-wool Bathing Suits; silk stripe across chest; wonderful quality. Other men's Bathing Suits at $5.50.
$1.50—Boys' cotton Bathing Suit of fine quality; gives satisfaction always.
$6.75 and $6.95
—Women's all-wool Bathing Suit, form fitting; trimmed in contrasting colors. Our prices are very special.
Full line of Women's Bathing Suits.
$4.45—Misses' wool mixed Bathing Suits; sizes 28 to 34. A wonderful value.

'Leather Tex' CO...
AT ONE-HALF PRICE
$7.50 The Old Price Was ... New Shipment at Half ...

—"Leather Tex" is a heavy material ... face coated in exact imitation of ... not break and gives long and ... excludes the wind, rain and cold.
—Length, 33 inches; corduroy ... large outside pockets, with button... game pockets; 11x15 inches; all ...
—Just the coat for auto men, ... tors, sportsmen and outdoor ...
—A wonderfully good coat, offered at ... price. Black or brown.
Main Floor—Mail Orders Filled.

Men's plaited Suits; an excellent ...
Wool mixed Suits ...
All-wool Suits ...
Boys' Bathing Suits of excellent quality ...
Women's all-wool Suits of fine quality ...
Misses' wool mixed Suits; special ...
Large stock from which to select.

PRESIDENT SUSPENDERS
50c
—the regular price is 75c.
—Perfect, first quality goods.

25c KNOX-KNIT socks, sells regularly for 35c or more.
69c Regular $1.00 value Athletic Union Suit; nice quality.
$2.95 Real Army Quality Khaki Breeches, $4.00 value.

Sale of Men's Belts
—10,000 men's Belts just received, bought right and offered at special low Army and Navy prices; black, tan, etc.
25c For 50c quality. 35c For 60c quality. 50c For 75c quality.
Main Floor—Mail Orders Filled.

Stylish H...

$2.95, $4...
—For regular ... Popular new styles ... colors.

U. S. Army Canvas ...
75c
Regular $1... Val...
—New and perfect.
—1800 pairs ...
—Olive drab, ...
steel spring in ... concern that ... than half usual price.
Main Floor—Mail ...

The Crilly Auto Tents
$10.75 $20.00

Single Compartment, $10.75; Double, $20.00.

ARMY & NAVY STORE
530-SOUTH MAIN STREET-
"The Store with the Reputation for Good Values"
A. HARRIS, Manager

Open Till 10 ... Saturday ...
—Free City Delivery
—Mail Orders ...
—Write for ...